

**NORTH WEST PERSPECTIVE**



**SOUTH WEST PERSPECTIVE**



**SOUTH EAST PERSPECTIVE**

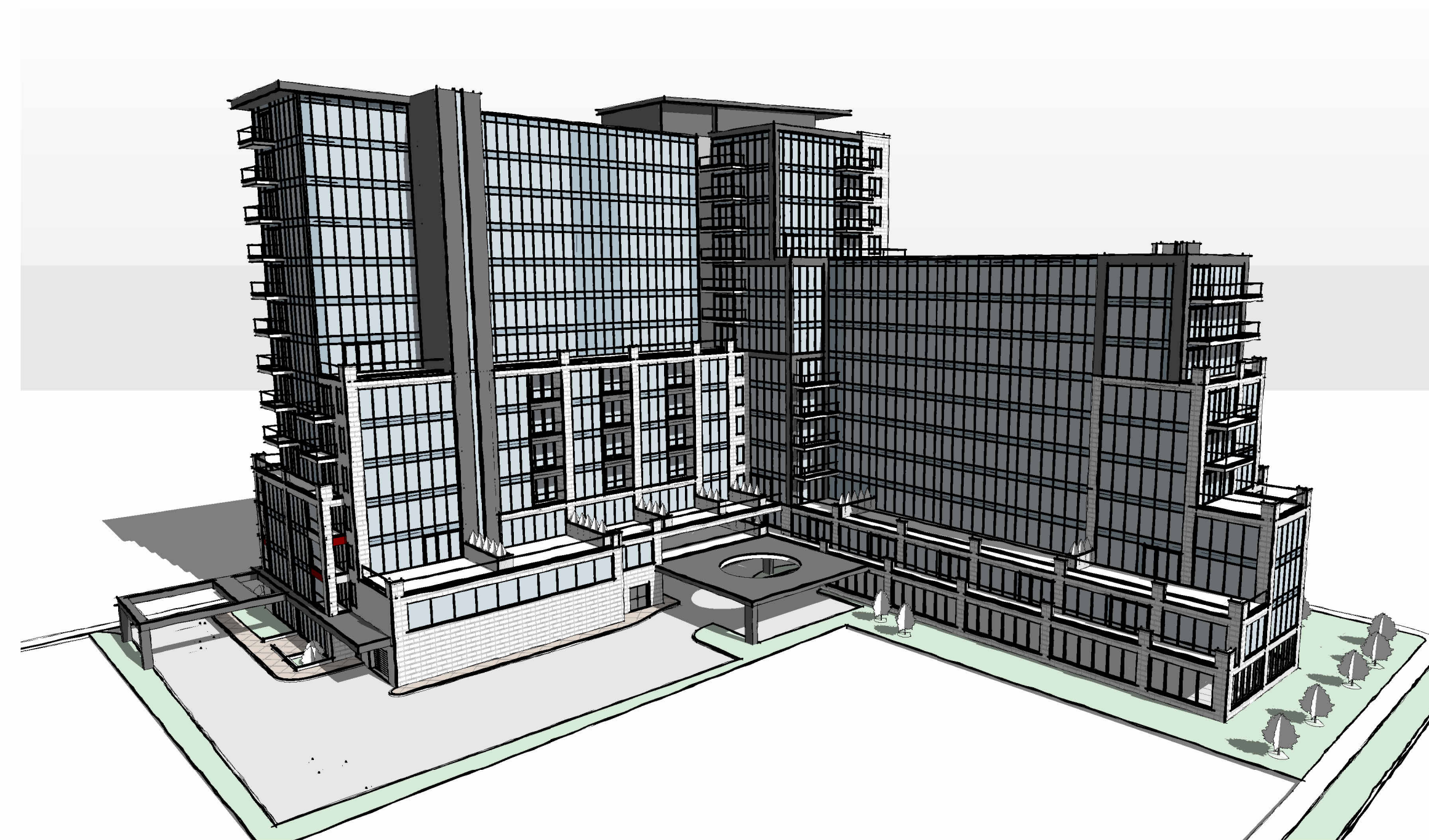

**NORTH EAST PERSPECTIVE**

No.	DATE:	DESCRIPTION:	BY:
1	07/11/2022	PRE-CON SUBMISSION	JC
2	06/21/2023	REVISED CONCEPT/ELEVATIONS	JC
3	07/17/2023	ISSUED FOR ZBA	JC

COMMISSION:  
**14-STORY  
 RESIDENTIAL  
 DEVELOPMENT**  
 5640 STANLEY AVENUE, NIAGARA FALLS, ON.



Architectural Office:  
 290 Glendale Ave. St. Catharines, ON, L2T 2L3  
 905 984 5545

SHEET TITLE:  
**PERSPECTIVES**

DRAWN BY:	JC	DRAWING No.:	<b>P1</b>
CHECKED BY:	MA/JR		
DATE ISSUED:			
PROJECT No.:	2022-143		