

A ANGULAR PLANE SECTION A
 SP1 A13
 1" = 20'-0"

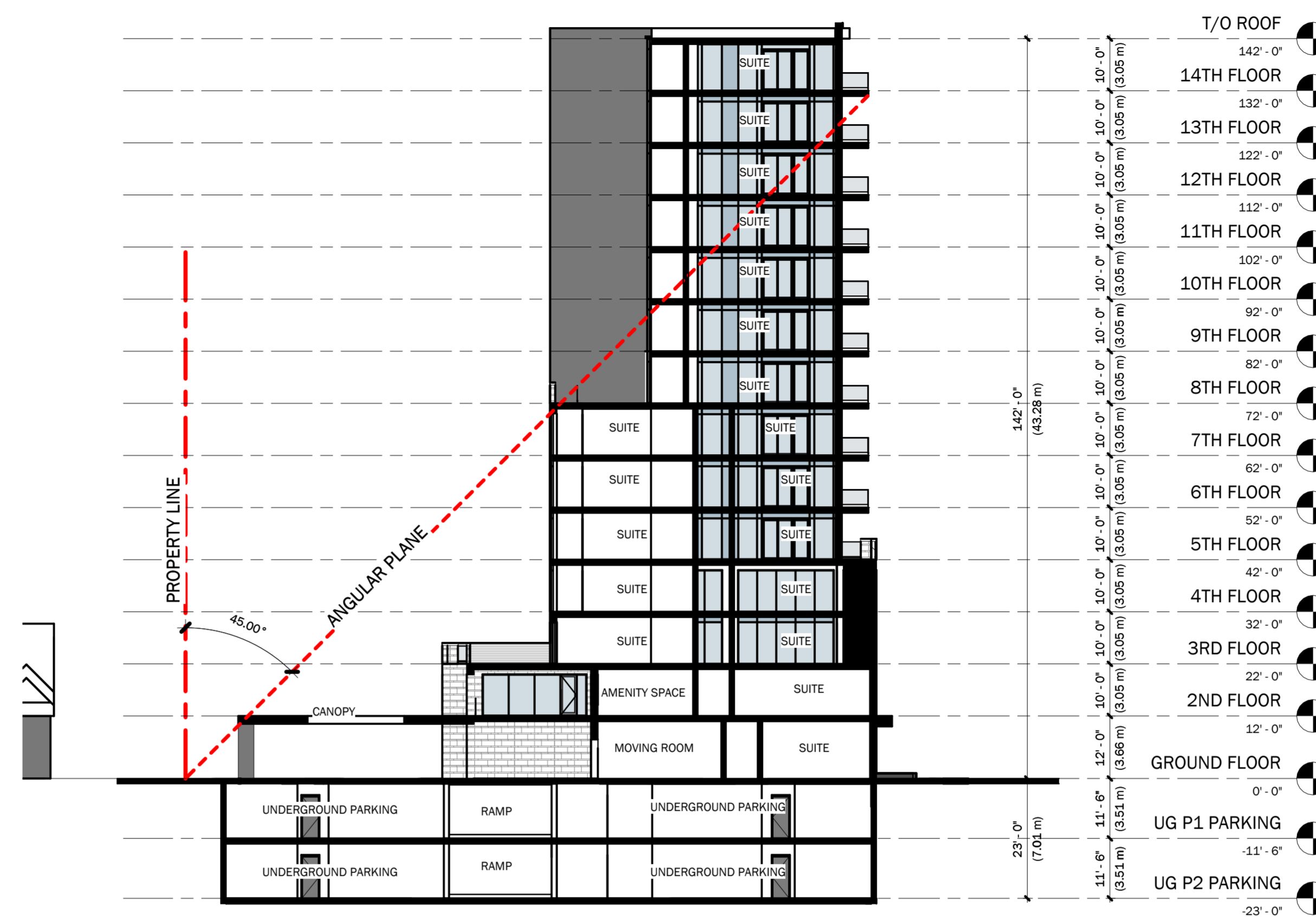

B ANGULAR PLANE SECTION B
 SP1 A13
 1" = 20'-0"

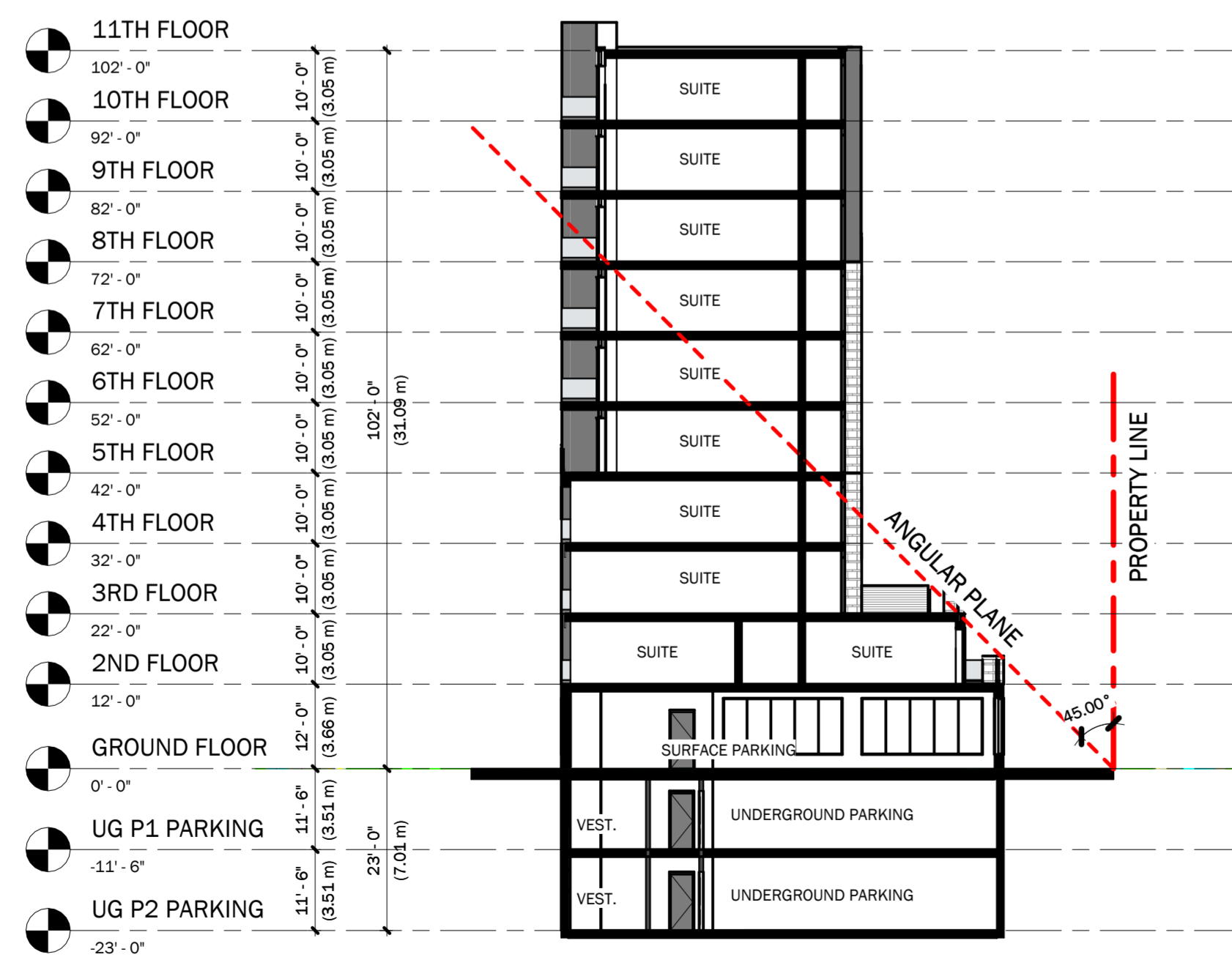

C ANGULAR PLANE SECTION C
 SP1 A13
 1" = 20'-0"

ALL CONTRACTORS AND/OR TRADES SHALL VERIFY ALL DIMENSIONS, NOTES, SITE AND REPORT ANY DISCREPANCIES PRIOR TO COMMENCEMENT OF THE WORK. THIS DRAWING NOT TO BE SCALED. ALL DRAWINGS, PRINTS AND RELATED DOCUMENTS ARE THE PROPERTY OF THE ARCHITECT AND MUST BE RETURNED UPON REQUEST. REPRODUCTION OF DRAWINGS AND RELATED DOCUMENTS IN PART OR IN WHOLE IS STRICTLY FORBIDDEN WITHOUT WRITTEN CONSENT. DRAWINGS TO BE FOR THE PURPOSE FOR WHICH THEY ARE ISSUED.

No.	DATE	DESCRIPTION:	BY:
1	07/11/2022	PRE-CON SUBMISSION	JC
2	06/21/2023	REVISED CONCEPT/ELEVATIONS	JC
3	07/17/2023	ISSUED FOR ZBA	JC

COMMISSION:
14-STORY RESIDENTIAL DEVELOPMENT
 5640 STANLEY AVENUE, NIAGARA FALLS, ON.

A · C · K
 architects
 STUDIO INC.
 Architectural Office:
 290 Glendale Ave. St. Catharines, ON, L2T 2L3
 905 984 5545

SHEET TITLE:
ANGULAR PLAN SECTIONS

DRAWN BY:	JC	DRAWING No.:	A13
CHECKED BY:	MA/JR		
DATE ISSUED:			
PROJECT No.:	2022-143		