



ELEVATION 'A'



ELEVATION 'B'



ELEVATION 'C'

# UNIT SL-3606

## SB-12 ENERGY EFFICIENCY DESIGN MATRIX

PRESCRIPTIVE COMPLIANCE		SB-12 (SECTION 3.1.1) TABLE 3.1.1.3.A	
<b>PACKAGE A1</b>		SPACE HEATING FUEL	
		<input checked="" type="checkbox"/> GAS	<input type="checkbox"/> OIL
		<input type="checkbox"/> ELECTRIC	<input type="checkbox"/> PROPANE
		<input type="checkbox"/> EARTH	<input type="checkbox"/> SOLID FUEL
BUILDING COMPONENT	REQUIRED	PROPOSED	
<b>INSULATION RSI (R) VALUE</b>			
CEILING W/ ATTIC SPACE	10.56 (R60)	10.56 (R60)	
CEILING W/O ATTIC SPACE	5.46 (R31)	5.46 (R31)	
EXPOSED FLOOR	5.46 (R31)	5.46 (R31)	
WALLS ABOVE GRADE	3.87 (R22)	3.87 (R22)	
BASEMENT WALLS	3.52 ci	3.52 ci	
* PROPOSED VALUES MAY BE SUBSTITUTED W/ 2.11+1.76ci (R12+R10ci)	(R20 ci) *	(R20 ci) *	
BELOW GRADE SLAB ENTIRE SURFACE > 600mm BELOW GRADE	-	-	
EDGE OF BELOW GRADE SLAB ≤ 600mm BELOW GRADE	1.76 (R10)	1.76 (R10)	
HEATED SLAB OR SLAB ≤ 600mm BELOW GRADE	1.76 (R10)	1.76 (R10)	
<b>WINDOWS &amp; DOORS</b>			
WINDOWS/SLIDING GLASS DOORS (MAX U-VALUE)	1.6	1.6	
SKYLIGHTS (MAX. U-VALUE)	2.8	2.8	
<b>APPLIANCE EFFICIENCY</b>			
SPACE HEATING EQUIP. (AFUE%)	96%	96%	
HRV EFFICIENCY (%)	75%	75%	
DHW HEATER (EF)	0.8	0.8	

- 1 - TITLE PAGE
- 2 - BASEMENT PLAN ELEV. 'A', 'B' & 'C'
- 3 - GROUND FLOOR PLAN ELEV. 'A'
- 4 - SECOND FLOOR PLAN ELEV. 'A'
- 5 - PARTIAL FLOOR PLANS ELEV. 'A' ('B' & 'C' SIMILAR)
- 6 - PARTIAL FLOOR PLANS ELEV. 'B'
- 7 - PARTIAL FLOOR PLANS ELEV. 'C'
- 8 - FRONT ELEVATION 'A'
- 9 - LEFT SIDE ELEVATION 'A'
- 10 - RIGHT SIDE ELEVATION 'A'
- 11 - REAR ELEVATION 'A' & 'B'
- 12 - FRONT ELEVATION 'B'
- 13 - LEFT SIDE ELEVATION 'B'
- 14 - RIGHT SIDE ELEVATION 'B'
- 15 - FRONT ELEVATION 'C'
- 16 - LEFT SIDE ELEVATION 'C'
- 17 - RIGHT SIDE ELEVATION 'C'
- 18 - REAR ELEVATION 'C'
- 19 - CROSS SECTION 'A-A'
- 20 - CONSTRUCTION NOTES 1 OF 2
- 21 - CONSTRUCTION NOTES 2 OF 2

AREA CALCULATIONS	EL. 'A'	EL. 'B'	EL. 'C'
	STD. PLAN	STD. PLAN	STD. PLAN
GROUND FLOOR AREA	1123 sq. ft.	1123 sq. ft.	1123 sq. ft.
SECOND FLOOR AREA	1467 sq. ft.	1488 sq. ft.	1471 sq. ft.
SUBTOTAL	2590 sq. ft.	2611 sq. ft.	2594 sq. ft.
DEDUCT ALL OPEN AREAS	16 sq. ft.	16 sq. ft.	16 sq. ft.
TOTAL NET AREA	2574 sq. ft.	2595 sq. ft.	2578 sq. ft.
	(239.13 sq. m.)	(241.08 sq. m.)	(239.50 sq. m.)
FINISHED BASEMENT AREA	0 sq. ft.	0 sq. ft.	0 sq. ft.
COVERAGE W/O PORCH	1518 sq. ft.	1518 sq. ft.	1518 sq. ft.
	(141.03 sq. m.)	(141.03 sq. m.)	(141.03 sq. m.)
COVERAGE W/ PORCH	1579 sq. ft.	1579 sq. ft.	1579 sq. ft.
	(146.69 sq. m.)	(146.69 sq. m.)	(146.69 sq. m.)
WINDOW / WALL AREA CALCULATIONS	EL. 'A'	EL. 'B'	EL. 'C'
	STD. PLAN	STD. PLAN	STD. PLAN
GROSS WALL AREA	3262.82 sq. ft.	3262.82 sq. ft.	3241.04 sq. ft.
	(303.13 sq. m.)	(303.13 sq. m.)	(301.10 sq. m.)
GROSS WINDOW AREA (INCL. GLASS DOORS & SKYLIGHTS)	304.95 sq. ft.	303.77 sq. ft.	297.67 sq. ft.
	(28.33 sq. m.)	(28.22 sq. m.)	(27.65 sq. m.)
TOTAL WINDOW %	9.35 %	9.31 %	9.18 %



7. ISSUED FINAL	REV.2018.09.19	MN
6. REVISED AS PER ENGINEERS COMMENTS	REV.2018.07.19	MN
5. REVISED AS PER CLIENT COMMENTS	REV.2018.02.16	SZ
4. 2017 OBC UPDATE	REV.2017.11.08	SZ
3. REVISED AS PER ENG. COMMENTS & ISSUED FINAL	REV.2015.04.29	MN
2. ISSUED FOR PRELIMINARY REVIEW	REV.2015.04.01	HG
1. ISSUED FOR CLIENT REVIEW & PRICING	REV.2015.02.12	MN
REVISIONS	DATE (YYYYMMDD)	BY



LANCASTER HOMES - 215102  
SIMCOE LANDING - PH.9, SIMCOE, ON. REV.2018.09.19

THE UNDERSIGNED HAS REVIEWED AND TAKES RESPONSIBILITY FOR THIS DESIGN AND HAS THE QUALIFICATIONS AND MEETS THE REQUIREMENTS SET OUT IN THE ONTARIO BUILDING CODE TO BE A DESIGNER.  
QUALIFICATION INFORMATION  
Mark Nywening 40274

NAME SIGNATURE BCIN  
REGISTRATION INFORMATION  
HUNT DESIGN ASSOCIATES INC. 19695

Drawn By JMc Checked By MN Scale 3/16"=1'-0" File Number 215102WS3606.DWG Page Number 1 of 21

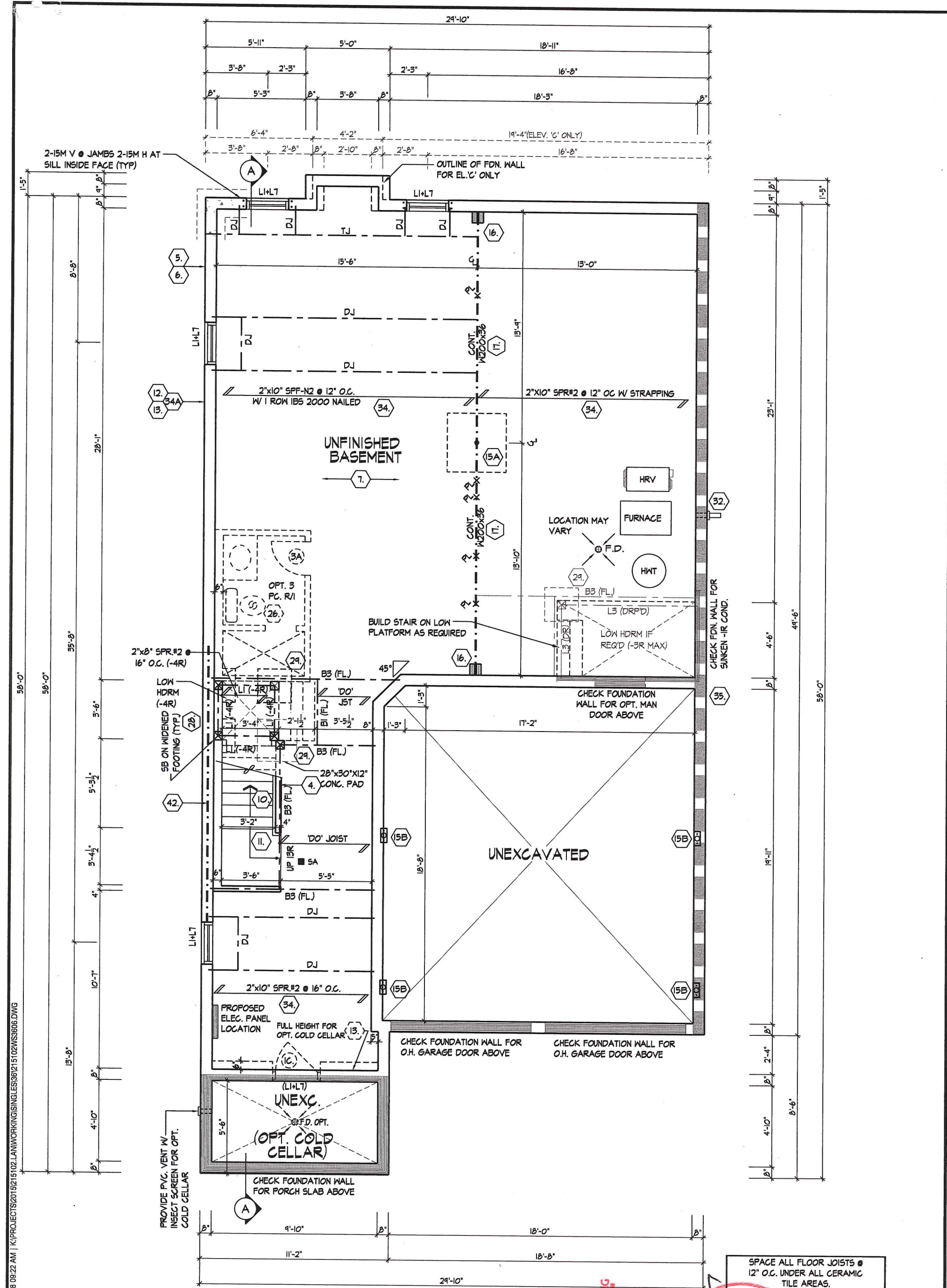

BASEMENT PLAN, EL. 'A', 'B' & 'C'

SPACE ALL FLOOR JOISTS @ 12" O.C. UNDER ALL CERAMIC TILE AREAS.

PICCO ENGINEERING  
 INC. (905) 760-9528  
 SEP 25 2018

LICENSED PROFESSIONAL ENGINEER  
 J. G. ALVAREZ  
 100014328

MNYWENING | FRI SEP 21 18 09:22 AM | K:\PROJECTS\2018\15102.LANWORKING\SINGLE\361215102\WS3606.DWG

THE UNDERSIGNED HAS REVIEWED AND TAKES RESPONSIBILITY FOR THIS DESIGN AND HAS THE QUALIFICATIONS AND MEETS THE REQUIREMENTS SET OUT IN THE ONTARIO BUILDING CODE TO BE A DESIGNER.

QUALIFICATION INFORMATION  
 Mark Nywening 40274  
 NAME SIGNATURE BCIN  
 REGISTRATION INFORMATION  
 HUNT DESIGN ASSOCIATES INC. 19695



LANCASTER HOMES - 215102  
 SIMCOE LANDING - PH.9, SIMCOE, ON.

SL-3606  
 REV.2018.09.19

Drawn By JMc Checked By MN Scale 3/16"=1'-0" File Number 215102WS3606.DWG Page Number 2 of 21

8966 Woodbine Ave, Markham, ON, SUITE 200, L3R 0J7 905.737.5133 F 905.737.7326

All drawings specifications related documents and design are the copyright property of Hunt Design Associates (H.D.A.). Reproduction of this property in whole or in part is strictly prohibited without H.D.A.'s written permission (H.D.A. assumes no responsibility or liability for this property unless it bears the appropriate BCIN number and original signature.)

MANVWENING | FRI SEP 21/18 09:22 AM | K:\PROJECTS\2018\215102.LANWORKING\SINGLES\361215102\WS3606.DWG

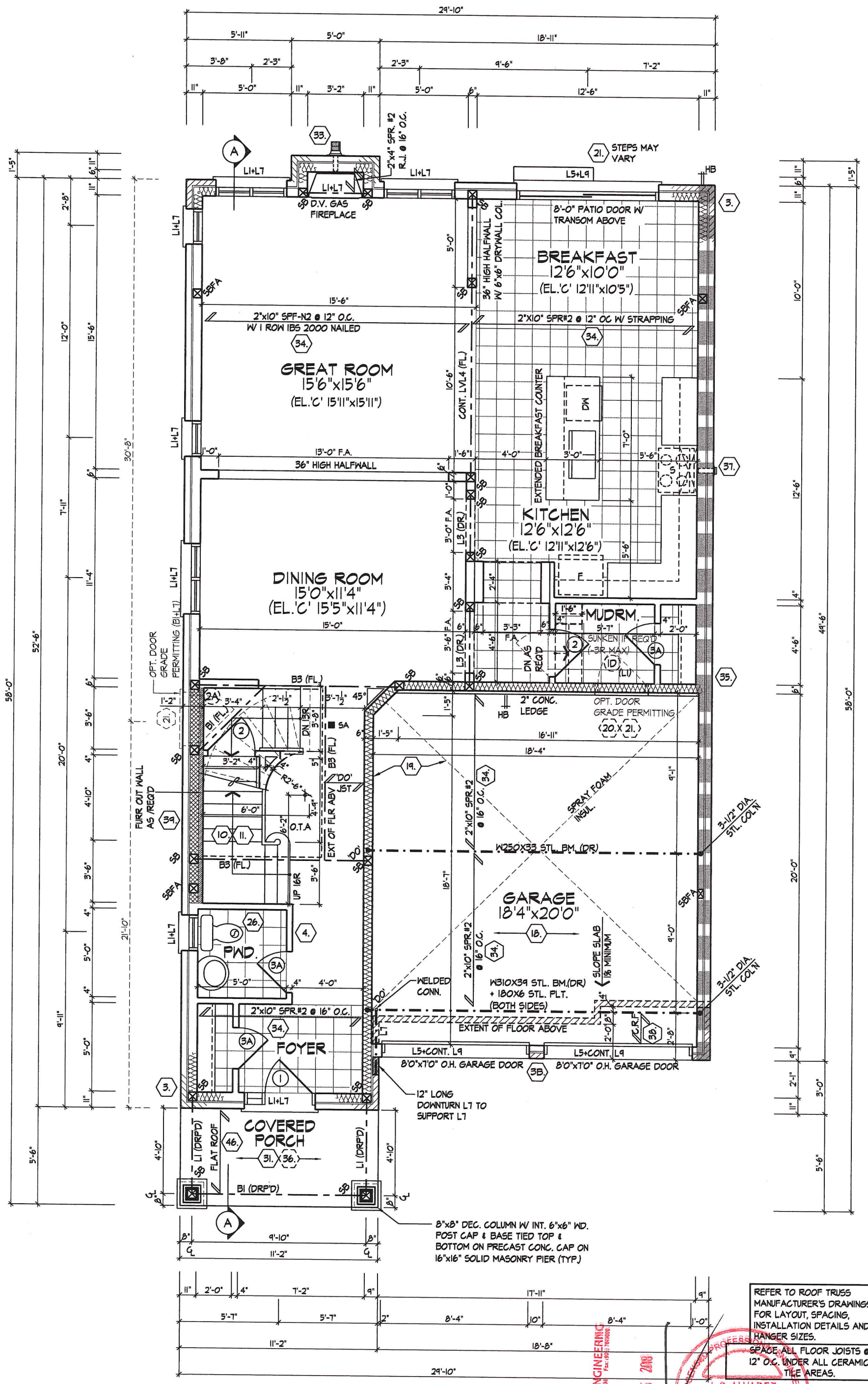

GROUND FLOOR PLAN, EL. 'A'

REFER TO ROOF TRUSS MANUFACTURER'S DRAWINGS FOR LAYOUT, SPACING, INSTALLATION DETAILS AND HANGER SIZES.

SPACE ALL FLOOR JOISTS @ 12" O.C. UNDER ALL CERAMIC TILE AREAS.

**PICCO ENGINEERING**  
 The 800 769-2638 Fax: (905) 769-2638  
**SEP 25 2018**  
**J. G. ALVAREZ**  
 100014328

GROUND FLOOR PLAN ELEV. 'A'

THE UNDERSIGNED HAS REVIEWED AND TAKES RESPONSIBILITY FOR THIS DESIGN AND HAS THE QUALIFICATIONS AND MEETS THE REQUIREMENTS SET OUT IN THE ONTARIO BUILDING CODE TO BE A DESIGNER.

QUALIFICATION INFORMATION  
 Mark Nywening 40274  
 NAME SIGNATURE BCIN  
 HUNT DESIGN ASSOCIATES INC. 19695

**HUNT**  
 DESIGN ASSOCIATES INC.  
 www.huntdesign.ca

**LANCASTER HOMES - 215102**  
**SIMCOE LANDING - PH.9, SIMCOE, ON.**  
 Drawn By: JMc Checked By: MN Scale: 3/16"=1'-0" File Number: 215102WS3606.DWG Page Number: 3 of 21  
 8966 Woodbine Ave, Markham, ON, SUITE 200, L3R 0J7 T: 905.737.5133 F: 905.737.7326

All drawings specifications related documents and design are the copyright property of Hunt Design Associates (H.D.A.). Reproduction of this property in whole or in part is strictly prohibited without H.D.A.'s written permission. H.D.A. assumes no responsibility or liability for this property unless it bears the appropriate BCIN number and original signature.

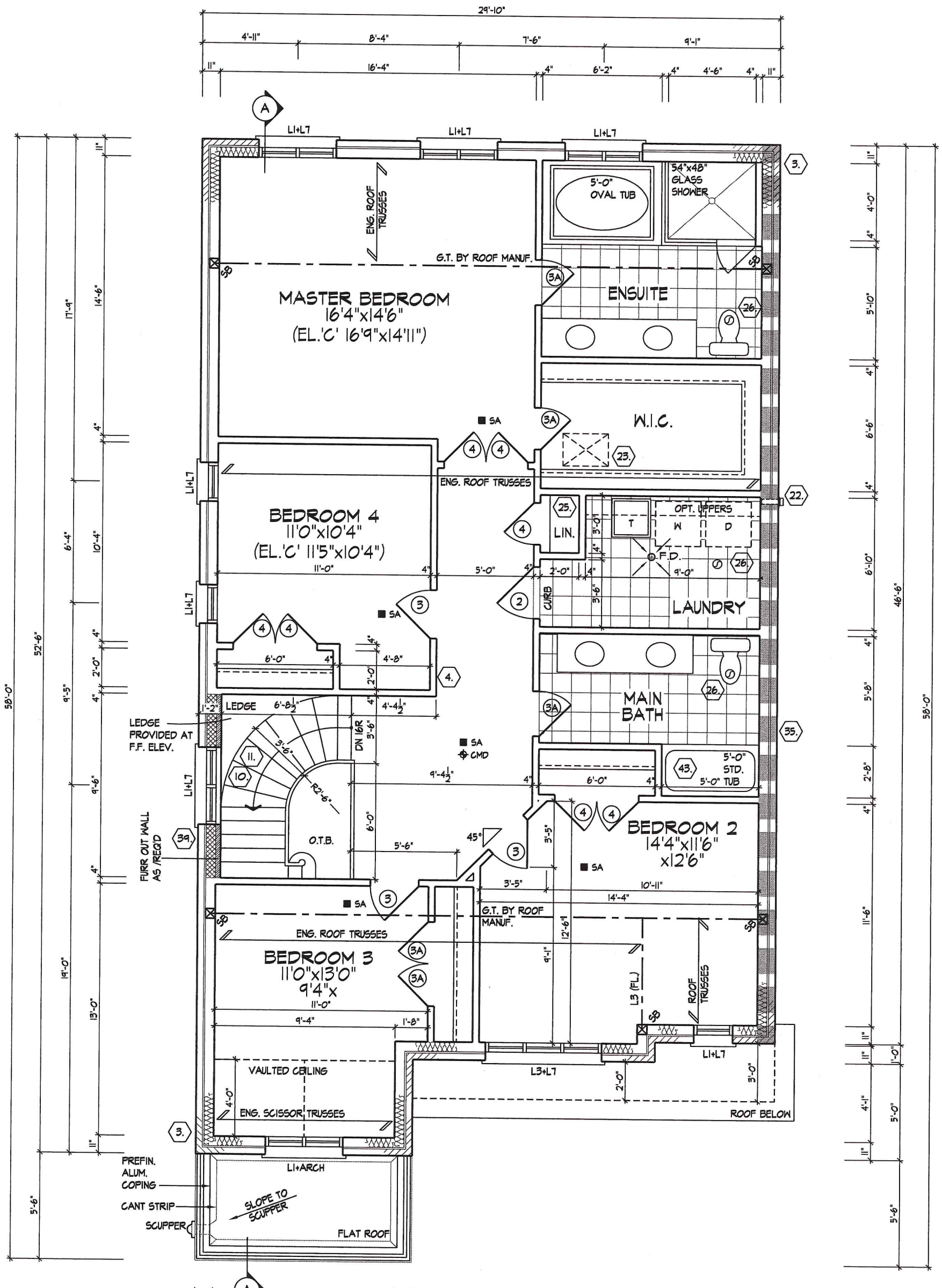

SECOND FLOOR PLAN, EL. 'A'

NOTE: CURB  
 PROVIDE 6" CURB WITH RUBBER  
 MAT BY PLUMBERS TO EXTEND  
 6" MIN. ABOVE FLOOR LEVEL &  
 FLOOR DRAIN  
 REFER TO ROOF TRUSS  
 MANUFACTURER'S DRAWINGS  
 FOR LAYOUT, SPACING,  
 INSTALLATION DETAILS AND  
 HANGER SIZES.

PICCO ENGINEERING  
 Lic. (905) 709-9333 Fax: (905) 709-9333  
 SEP 25 2018  
 J. G. ALVAREZ  
 100014328  
 PROFESSIONAL ENGINEER  
 PROVINCE OF ONTARIO

SECOND FLOOR PLAN ELEV. 'A'

MNYWENING | FRI SEP 21 18 09:22 AM | K:\PROJECTS\2018\215102.LANWORKING\DESIGN\215102\WS3606.DWG

THE UNDERSIGNED HAS REVIEWED AND TAKES RESPONSIBILITY FOR THIS DESIGN AND HAS THE QUALIFICATIONS AND MEETS THE REQUIREMENTS SET OUT IN THE ONTARIO BUILDING CODE TO BE A DESIGNER.  
 QUALIFICATION INFORMATION  
 Mark Nywening  
 SIGNATURE  
 BOIN  
 40274  
 REGISTRATION INFORMATION  
 HUNT DESIGN ASSOCIATES INC.  
 19695

**HUNT**  
 DESIGN ASSOCIATES INC.  
 www.hunt-design.ca

LANCASTER HOMES - 215102  
 SIMCOE LANDING - PH.9 SIMCOE, ON.

SL-3606  
 REV.2018.09.19

Drawn By JMc Checked By MN Scale 3/16"=1'-0" File Number 215102WS3606.DWG Page Number 4 of 21

All drawings specifications related documents and design are the copyright property of Hunt Design Associates (H.D.A.). Reproduction of this property in whole or in part is strictly prohibited without H.D.A.'s written permission. (H.D.A. assumes no responsibility or liability for this property unless it bears the appropriate BOIN number and original signature.)

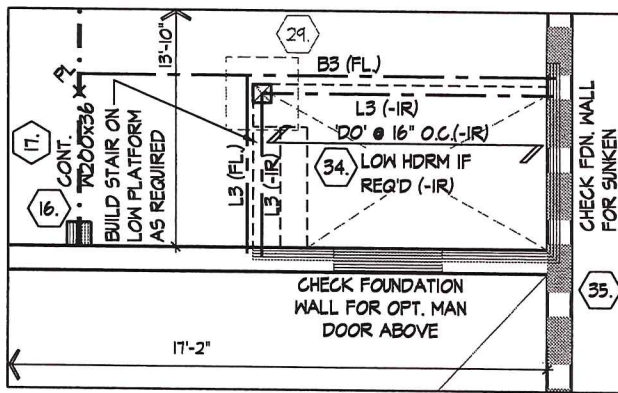

SUNKEN AREA ELEV. 'A', 'B' & 'C'  
(-IR CONDITION)

REFER TO STANDARD PLAN FOR COMPLETE CONSTRUCTION NOTES & DIMENSIONS  
SPACE ALL FLOOR JOISTS @ 12" O.C. UNDER ALL CERAMIC TILE AREAS.

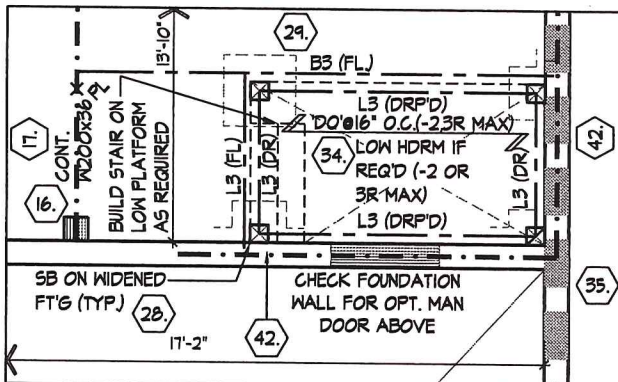

SUNKEN AREA ELEV. 'A', 'B' & 'C'  
(-2R & -3R CONDITION)

REFER TO STANDARD PLAN FOR COMPLETE CONSTRUCTION NOTES & DIMENSIONS  
SPACE ALL FLOOR JOISTS @ 12" O.C. UNDER ALL CERAMIC TILE AREAS.

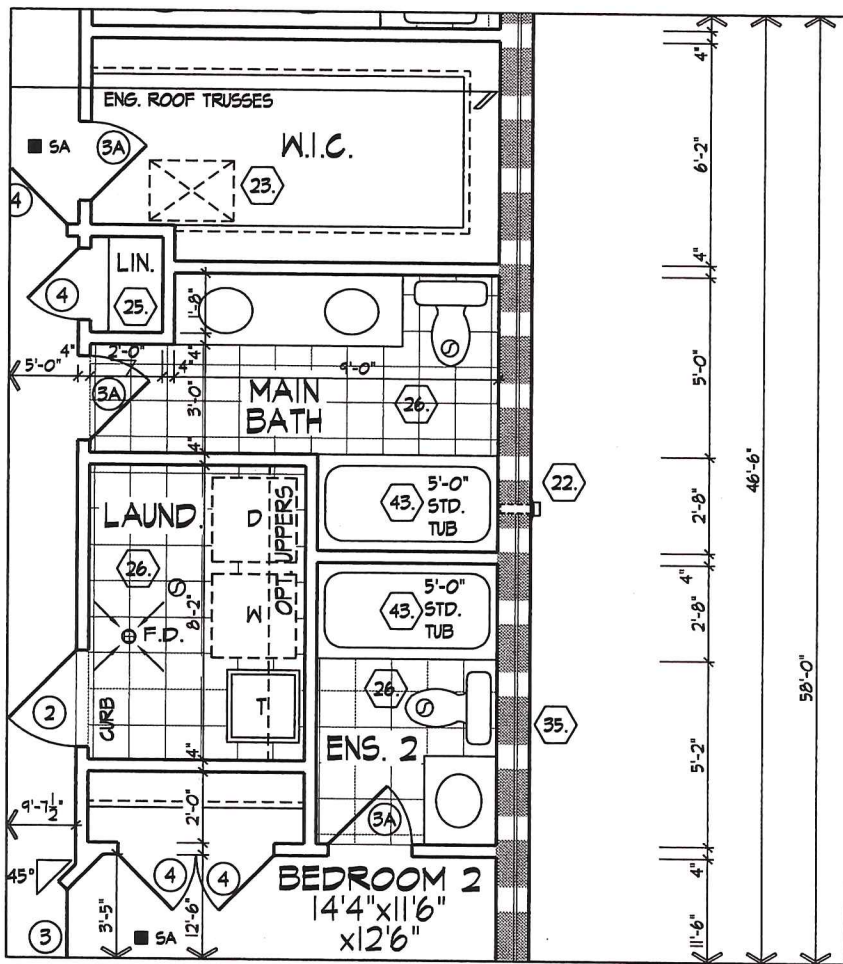

PARTIAL OPTIONAL SECOND FLOOR PLAN, EL. 'A'  
( 'B' AND 'C' SIMILAR)

REFER TO STANDARD PLAN FOR COMPLETE CONSTRUCTION NOTES & DIMENSIONS  
REFER TO ROOF TRUSS MANUFACTURER'S DRAWINGS FOR LAYOUT, SPACING, INSTALLATION DETAILS AND HANGER SIZES.

MNYWENING | FRI SEP 21 18 09:22 AM | K:\PROJECTS\2018\215102.LAN\WORKING\SINGLES\3615102WS3606.DWG

PICCO ENGINEERING  
Tel: (905) 769-9938 Fax: (905) 769-9999

SEP 25 2018

LICENSED PROFESSIONAL ENGINEER  
J. G. ALVAREZ  
100014328

PARTIAL FLOOR PLANS ELEV. 'A' ('B' & 'C' SIMILAR)

THE UNDERSIGNED HAS REVIEWED AND TAKES RESPONSIBILITY FOR THIS DESIGN AND HAS THE QUALIFICATIONS AND MEETS THE REQUIREMENTS SET OUT IN THE ONTARIO BUILDING CODE TO BE A DESIGNER.  
QUALIFICATION INFORMATION  
Mark Nywening 40274  
NAME SIGNATURE BCIN

**HUNT**  
DESIGN ASSOCIATES INC.  
www.huntdesign.ca

LANCASTER HOMES - 215102  
SIMCOE LANDING - PH.9 SIMCOE, ON.

SL-3606  
REV.2018.09.19

Drawn By JMC Checked By MN Scale 3/16"=1'-0" File Number 215102WS3606.DWG Page Number 5 of 21

All drawings specifications related documents and design are the copyright property of Hunt Design Associates (H.D.A.). Reproduction of this property in whole or in part is strictly prohibited without H.D.A.'s written permission. H.D.A. assumes no responsibility or liability for this property unless it bears the appropriate BCIN number and original signature.

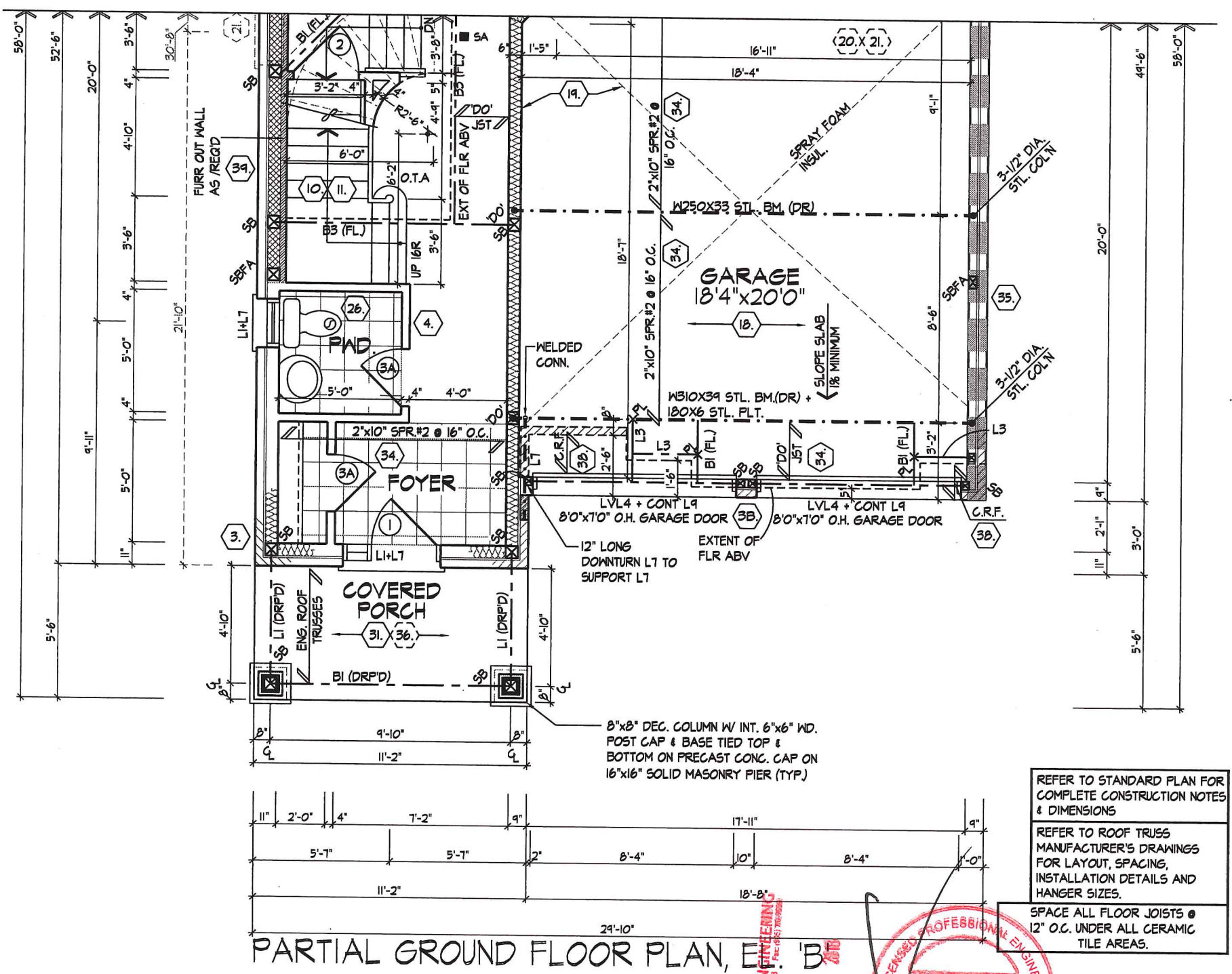
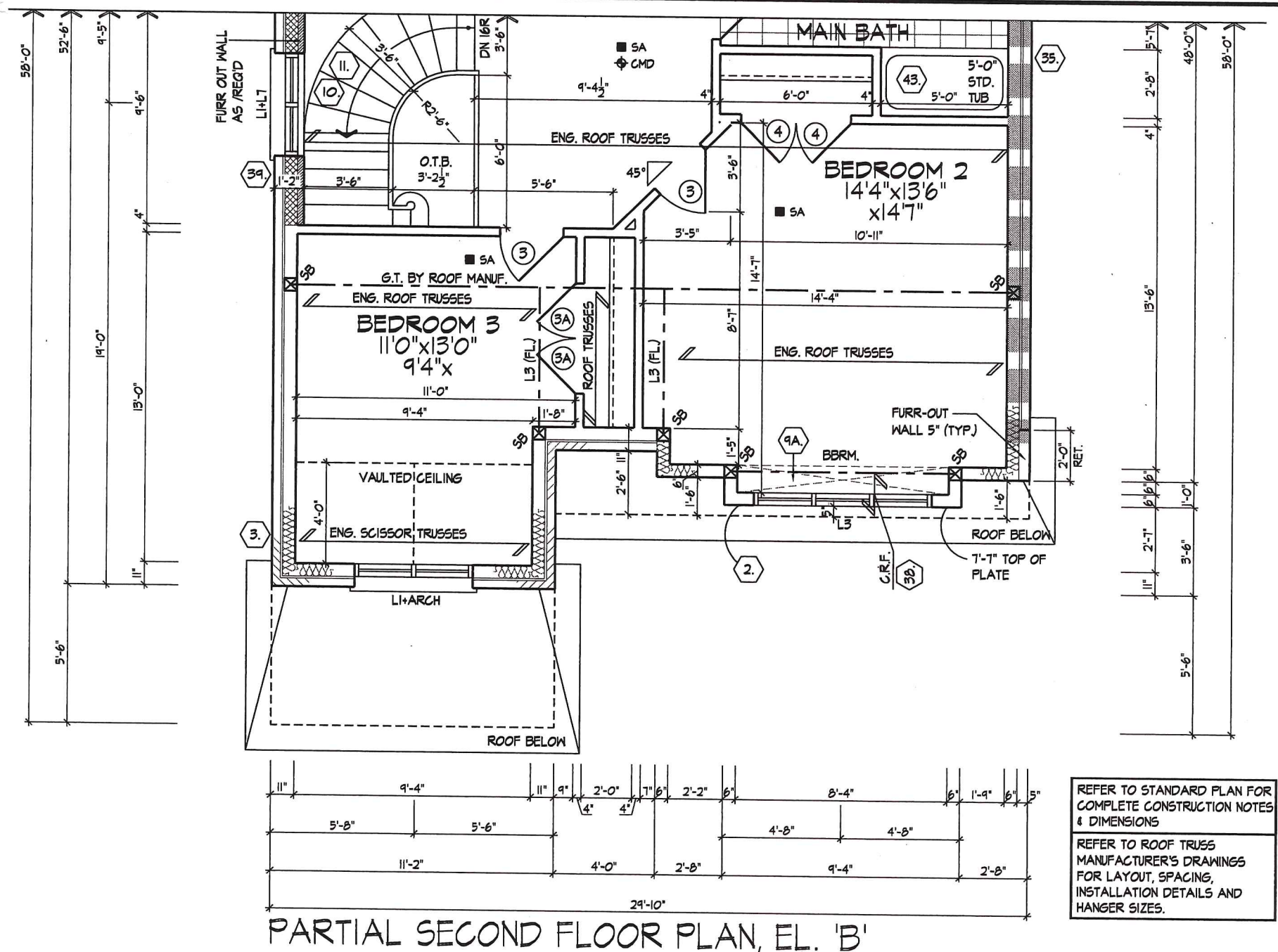

MNYWENING | FRI SEP 21 11:09:22 AM | K:\PROJECTS\2018\215102.LAN\WORKING\SL3606\215102WS3606.DWG

THE UNDERSIGNED HAS REVIEWED AND TAKES RESPONSIBILITY FOR THIS DESIGN AND HAS THE QUALIFICATIONS AND MEETS THE REQUIREMENTS SET OUT IN THE ONTARIO BUILDING CODE TO BE A DESIGNER.

QUALIFICATION INFORMATION

Mark Nywening 40274

NAME SIGNATURE BCIN

REGISTRATION INFORMATION

HUNT DESIGN ASSOCIATES INC. 19695

**HUNT DESIGN ASSOCIATES INC.**

www.huntdesign.ca

**LANCASTER HOMES - 215102**

SIMCOE LANDING - PH.9 SIMCOE, ON.

Drawn By JMc Checked By MN Scale 3/16"=1'-0"

**PICCO ENGINEERING**

SEP 25 2018

**J. G. ALVAREZ**

LICENSURE PROFESSIONAL ENGINEER

100014328

**PARTIAL FLOOR PLANS ELEV. 'B'**

**SL-3606**

REV.2018.09.19

All drawings specifications related documents and design are the copyright property of Hunt Design Associates (H.D.A.). Reproduction of this property in whole or in part is strictly prohibited without H.D.A.'s written permission. (H.D.A. assumes no responsibility or liability for this property unless it bears the appropriate BCIN number and original signature.)

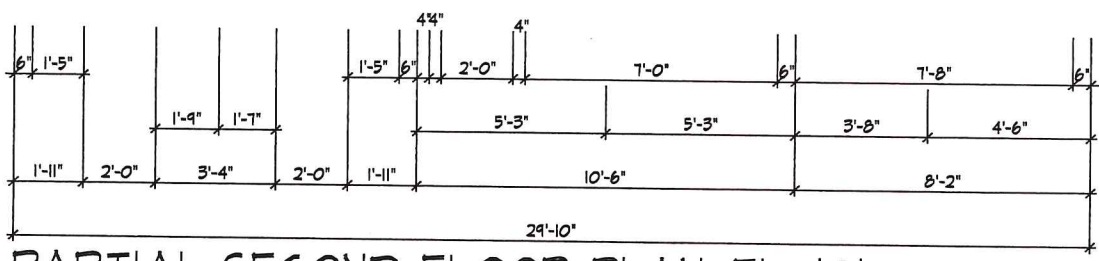
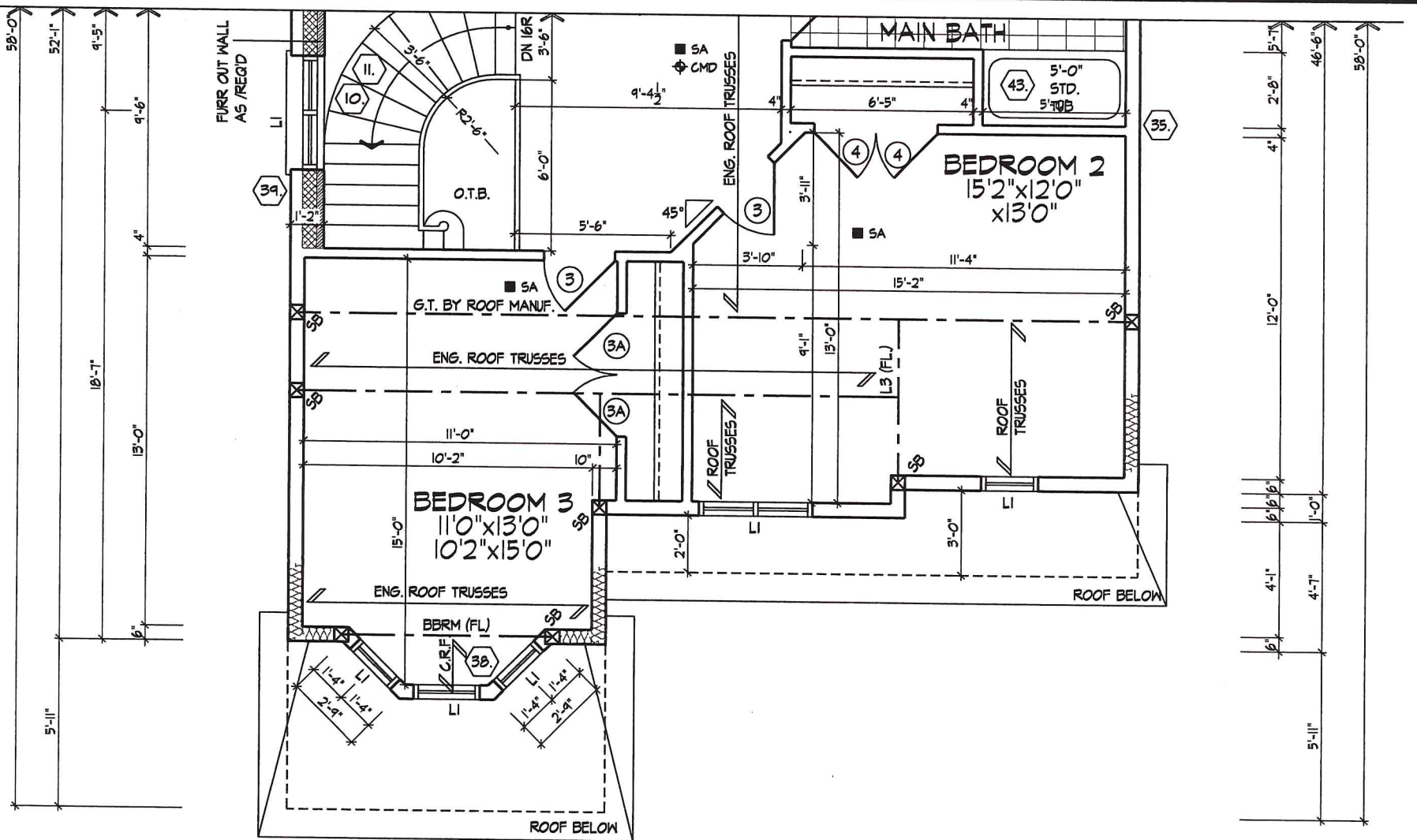

REFER TO STANDARD PLAN FOR COMPLETE CONSTRUCTION NOTES & DIMENSIONS  
 REFER TO ROOF TRUSS MANUFACTURER'S DRAWINGS FOR LAYOUT, SPACING, INSTALLATION DETAILS AND HANGER SIZES.

PARTIAL SECOND FLOOR PLAN, EL. 'C'

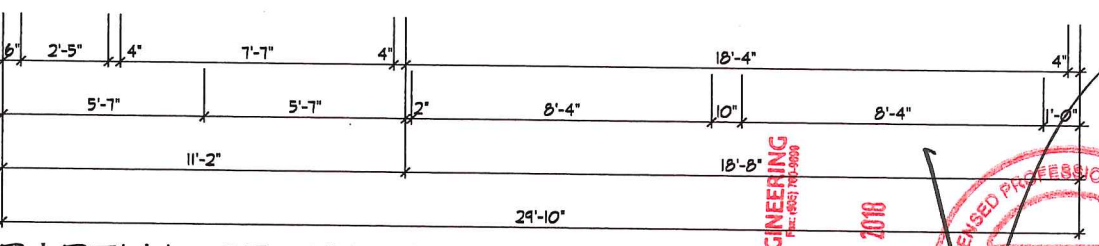
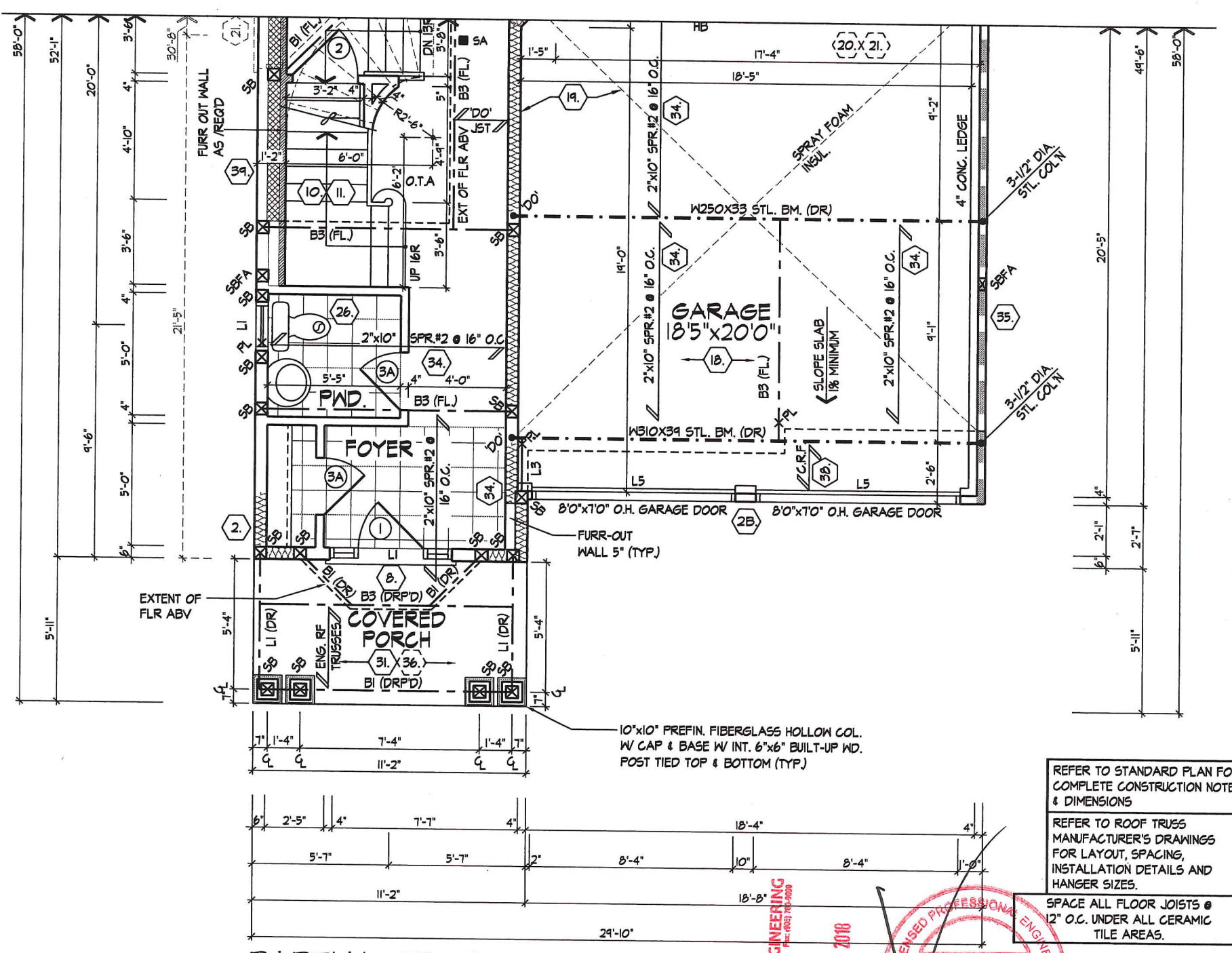

REFER TO STANDARD PLAN FOR COMPLETE CONSTRUCTION NOTES & DIMENSIONS  
 REFER TO ROOF TRUSS MANUFACTURER'S DRAWINGS FOR LAYOUT, SPACING, INSTALLATION DETAILS AND HANGER SIZES.  
 SPACE ALL FLOOR JOISTS @ 12" O.C. UNDER ALL CERAMIC TILE AREAS.

PARTIAL GROUND FLOOR PLAN, EL. 'C'

MNYWENING | FRI SEP 21 11:09:22 AM | K:\PROJECTS\2018\2115102.LAN\WORKING\SL-3606\2115102\WKS606.DWG

THE UNDERSIGNED HAS REVIEWED AND TAKES RESPONSIBILITY FOR THIS DESIGN AND HAS THE QUALIFICATIONS AND MEETS THE REQUIREMENTS SET OUT IN THE ONTARIO BUILDING CODE TO BE A DESIGNER.  
 QUALIFICATION INFORMATION  
 Mark Nywening 40274  
 NAME SIGNATURE BCIN  
 REGISTRATION INFORMATION  
 HUNT DESIGN ASSOCIATES INC. 19695



LANCASTER HOMES - 215102  
 SIMCOE LANDING - PH.9, SIMCOE, ON.

Drawn By JMc Checked By MN Scale 3/16"=1'-0" File Number 215102WS3606.DWG Page Number 7 of 21

8966 Woodbine Ave, Markham, ON, SUITE 200, L3R 0J7 T 905.737.5133 F 905.737.7326



PARTIAL FLOOR PLANS ELEV. 'C'

All drawings specifications related documents and design are the copyright property of Hunt Design Associates (H.D.A.). Reproduction of this property in whole or in part is strictly prohibited without H.D.A.'s written permission. H.D.A. assumes no responsibility or liability for this property unless it bears the appropriate BCIN number and original signature.

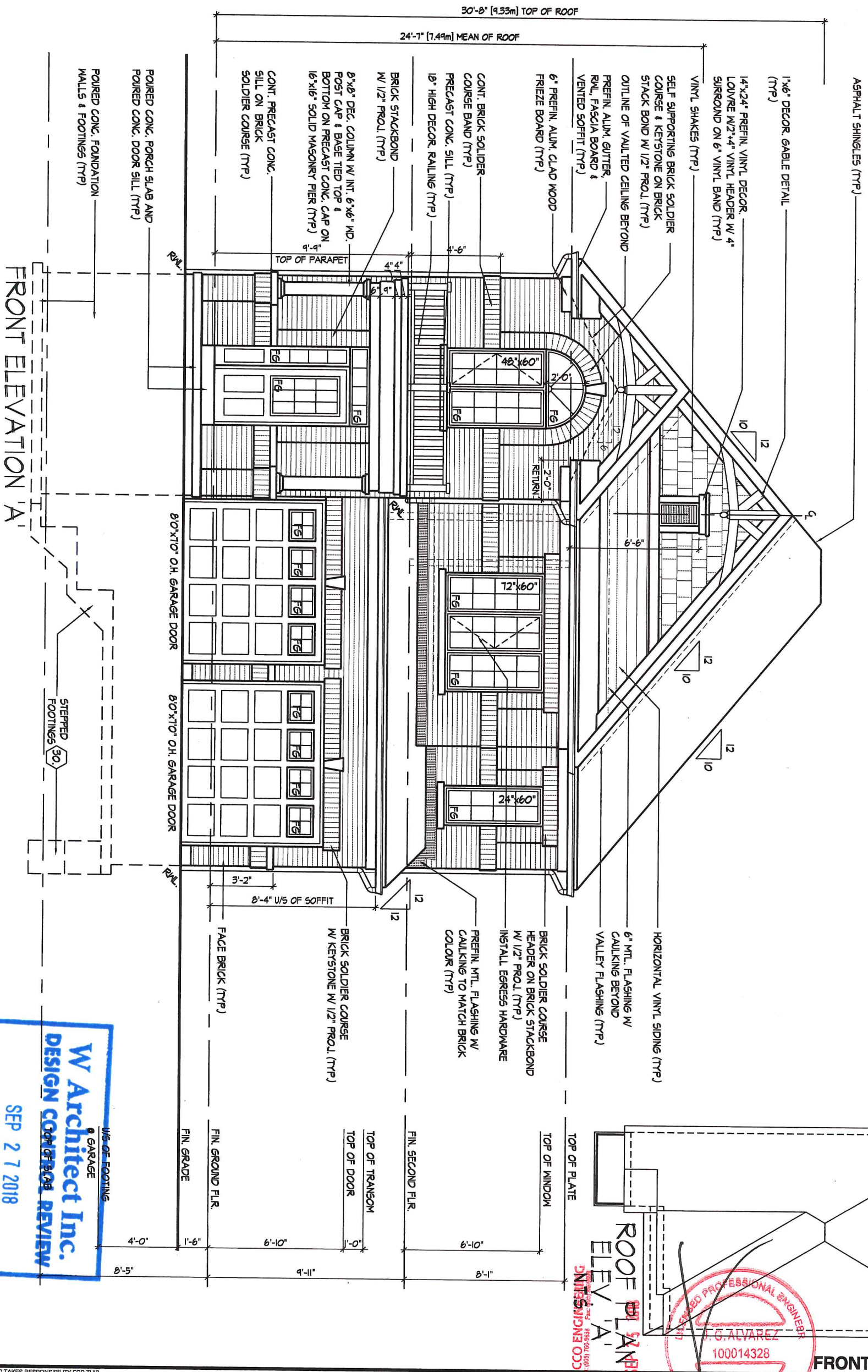

ROOF OVERHANGS ARE TO BE 12" UNLESS NOTED OTHERWISE

W Architect Inc.  
DESIGN CONTROL REVIEW  
SEP 27 2018  
FINAL BY: ATG  
This stamp is only for the purposes of design control and carries no other professional obligations.

**HUNT**  
DESIGN ASSOCIATES INC.  
www.huntdesign.ca

LANCASTER HOMES - 215102  
SIMCOE LANDING - PH.9, SIMCOE, ON.  
SL-3606  
REV.2018.09.19  
Drawn By: JMc  
Checked By: MN  
Scale: 3/16"=1'-0"  
File Number: 215102WS3606.DWG  
Page Number: 8 of 21

MNYWENING | FRI SEP 21 11:09:22 AM | K:\PROJECTS\2018\215102\LANCASTER\WORKING\SL3606\215102WS3606.DWG

THE UNDERSIGNED HAS REVIEWED AND TAKES RESPONSIBILITY FOR THIS DESIGN AND HAS THE QUALIFICATIONS AND MEETS THE REQUIREMENTS SET OUT IN THE ONTARIO BUILDING CODE TO BE A DESIGNER.  
QUALIFICATION INFORMATION  
Mark Nywening 40274  
SIGNATURE: [Signature] BOIN: 19695  
REGISTRATION INFORMATION  
HUNT DESIGN ASSOCIATES INC. 19695

All drawings specifications related documents and design are the copyright property of Hunt Design Associates (H.D.A.). Reproduction of this property in whole or in part is strictly prohibited without H.D.A.'s written permission. (H.D.A. assumes no responsibility or liability for this property unless it bears the appropriate BOIN number and original signature.)



LEFT SIDE ELEVATION 'A'

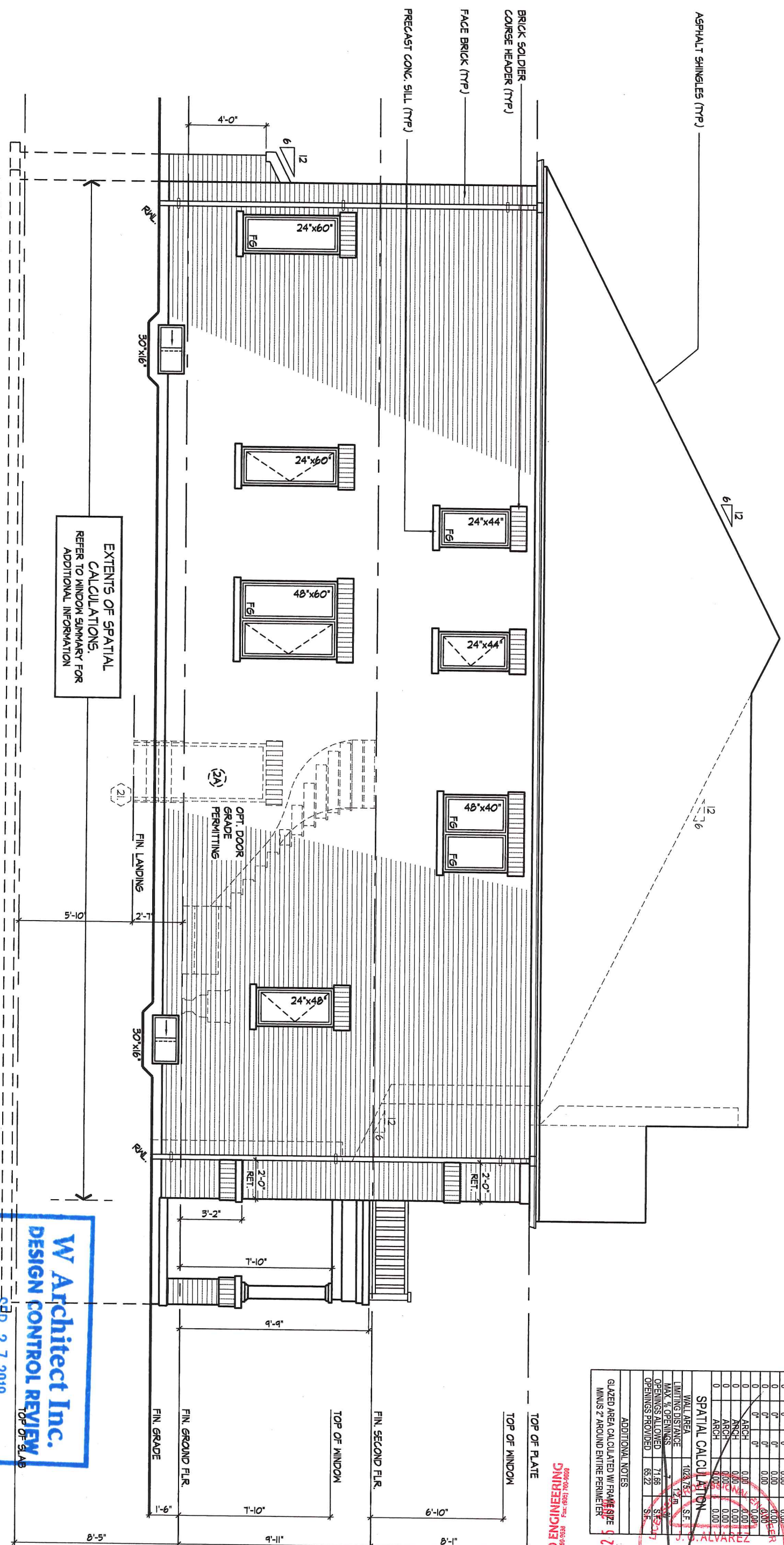

EXTENTS OF SPATIAL CALCULATIONS, REFER TO WINDOW SUMMARY FOR ADDITIONAL INFORMATION

ROOF OVERHANGS ARE TO BE 12" UNLESS NOTED OTHERWISE  
 REFER TO FRONT ELEVATION FOR TYPICAL NOTES & INFO.

WINDOW SUMMARY				
PER O.B.C. TABLE 9.10.15.4				
LEFT SIDE ELEVATION A				
QUAN.	WIDTH	DEPTH	WINDOW / DOOR FRAME SIZE (S.F.)	
2	24"	44"	11.11	
2	24"	60"	15.56	
1	48"	60"	11.00	
1	48"	60"	17.14	
2	30"	48"	0.00	
1	24"	48"	6.11	
0	0"	0"	0.00	
0	0"	0"	0.00	
0	0"	0"	0.00	
0	0"	0"	0.00	
0	0"	0"	0.00	
0	0"	0"	0.00	
0	0"	0"	0.00	
0	0"	0"	0.00	
0	0"	0"	0.00	
0	0"	0"	0.00	
0	0"	0"	0.00	
0	0"	0"	0.00	
0	0"	0"	0.00	

SPATIAL CALCULATION

WALL AREA	1023.75	S.F.
LIMITING DISTANCE	1.2	ft
MAX % OPENINGS	7.66	%
OPENINGS ALLOWED	77.82	S.F.
OPENINGS PROVIDED	65.22	S.F.

ADDITIONAL NOTES  
 GLAZED AREA CALCULATED W/ FRAME SIZE MINUS 2" AROUND ENTIRE PERIMETER

**W Architect Inc.**  
 DESIGN CONTROL REVIEW  
 TOP OF SLAB  
 SEP 27 2018  
 FINAL BY: ALR  
 This stamp is only for the purposes of design control and carries no other professional obligations.

MNYWENING | FRI SEP 21 11:09:22 AM | K:\PROJECTS\215102\15102\WORKING\DRAWINGS\215102\MS3606.DWG

RIGHT SIDE ELEVATION 'A'

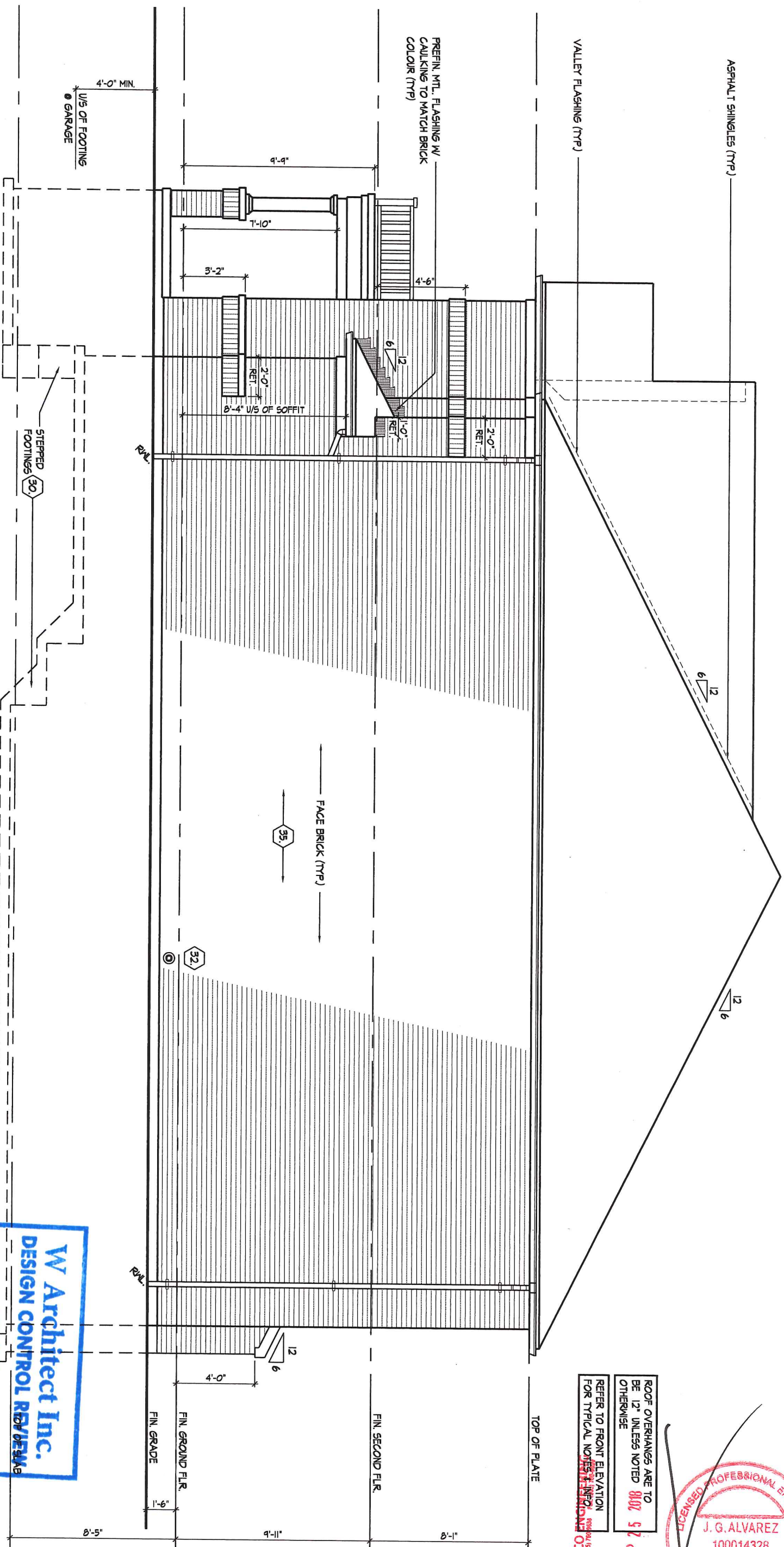

**W Architect Inc.**  
**DESIGN CONTROL REVIEW**  
 SEP 27 2018  
 FINAL BY: *ATC*

ROOF OVERHANGS ARE TO BE 12" UNLESS NOTED OTHERWISE  
 REFER TO FRONT ELEVATION FOR TYPICAL NOTES  
 SEP 27 2018

**PROFESSIONAL ENGINEER**  
 J. G. ALVAREZ  
 100014328  
 PROVINCE OF ONTARIO

RIGHT SIDE ELEVATION 'A'

M:\NYWENING | FRI SEP 21 18 09:22 AM | K:\PROJECTS\2018\215102.LAN\WORKING\SLINGLES\061215102WS3606.DWG

THE UNDERSIGNED HAS REVIEWED AND TAKES RESPONSIBILITY FOR THIS DESIGN AND HAS THE QUALIFICATIONS AND MEETS THE REQUIREMENTS SET OUT IN THE ONTARIO BUILDING CODE TO BE A DESIGNER.  
 QUALIFICATION INFORMATION  
 Mark Nywening 40274  
 NAME SIGNATURE BCIN

**HUNT**  
 DESIGN ASSOCIATES INC.  
 www.huntdesign.ca

**LANCASTER HOMES - 215102**  
**SIMCOE LANDING - PH.9, SIMCOE, ON**  
 Drawn By: JMc Checked By: MN Scale: 3/16"=1'-0" File Number: 215102WS3606.DWG Page Number: 10 of 21  
 8966 Woodbine Ave, Markham, ON, SUITE 200. L3R 0J7 T 905.737.5133 F 905.737.7326

All drawings specifications related documents and design are the copyright property of Hunt Design Associates (H.D.A.). Reproduction of this property in whole or in part is strictly prohibited without H.D.A.'s written permission (H.D.A. assumes no responsibility or liability for this property unless it bears the appropriate BCIN number and original signature.)

REAR ELEVATION 'A' & 'B'

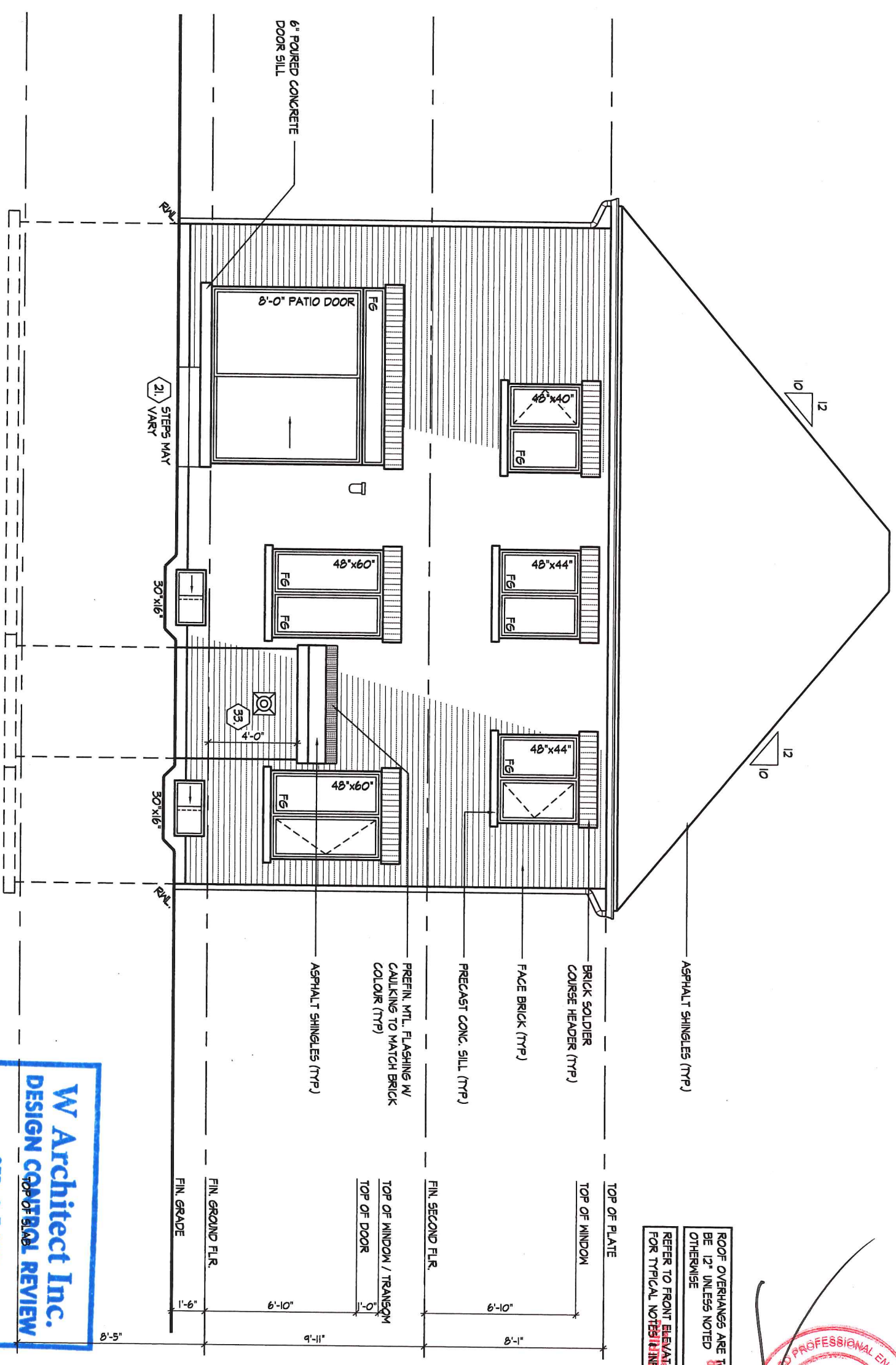

ROOF OVERHANGS ARE TO BE 12" UNLESS NOTED OTHERWISE  
 REFER TO FRONT ELEVATION FOR TYPICAL NOTES  
 SEP 5 2018



**W Architect Inc.**  
 DESIGN CONTROL REVIEW  
 SEP 27 2018  
 BY: *MTG*  
 FINAL

MNYWENING | FRI SEP 21 11:09:22 AM | K:\PROJECTS\2018\215102.LAN\WORKING\SHINGLES\6215102WS3606.DWG

THE UNDERSIGNED HAS REVIEWED AND TAKES RESPONSIBILITY FOR THIS DESIGN AND HAS THE QUALIFICATIONS AND MEETS THE REQUIREMENTS SET OUT IN THE ONTARIO BUILDING CODE TO BE A DESIGNER.  
 QUALIFICATION INFORMATION  
 Mark Nywening 40274  
 NAME SIGNATURE BCIN  
 REGISTRATION INFORMATION  
 HUNT DESIGN ASSOCIATES INC. 19695

**HUNT DESIGN ASSOCIATES INC.**  
 www.huntdesign.ca

**LANCASTER HOMES - 215102**  
**SIMCOE LANDING - PH.9, SIMCOE, ON.**  
 Drawn By: JMc Checked By: MN Scale: 3/16"=1'-0" File Number: 215102WS3606.DWG Page Number: 11 of 21  
 SEP 27 2018  
**REAR ELEVATION 'A' & 'B'**  
**SL-3606**  
**REV.2018.09.19**

All drawings specifications related documents and design are the copyright property of Hunt Design Associates (H.D.A.). Reproduction of this property in whole or in part is strictly prohibited without H.D.A.'s written permission. H.D.A. assumes no responsibility or liability for this property unless it bears the appropriate BCIN number and original signature.

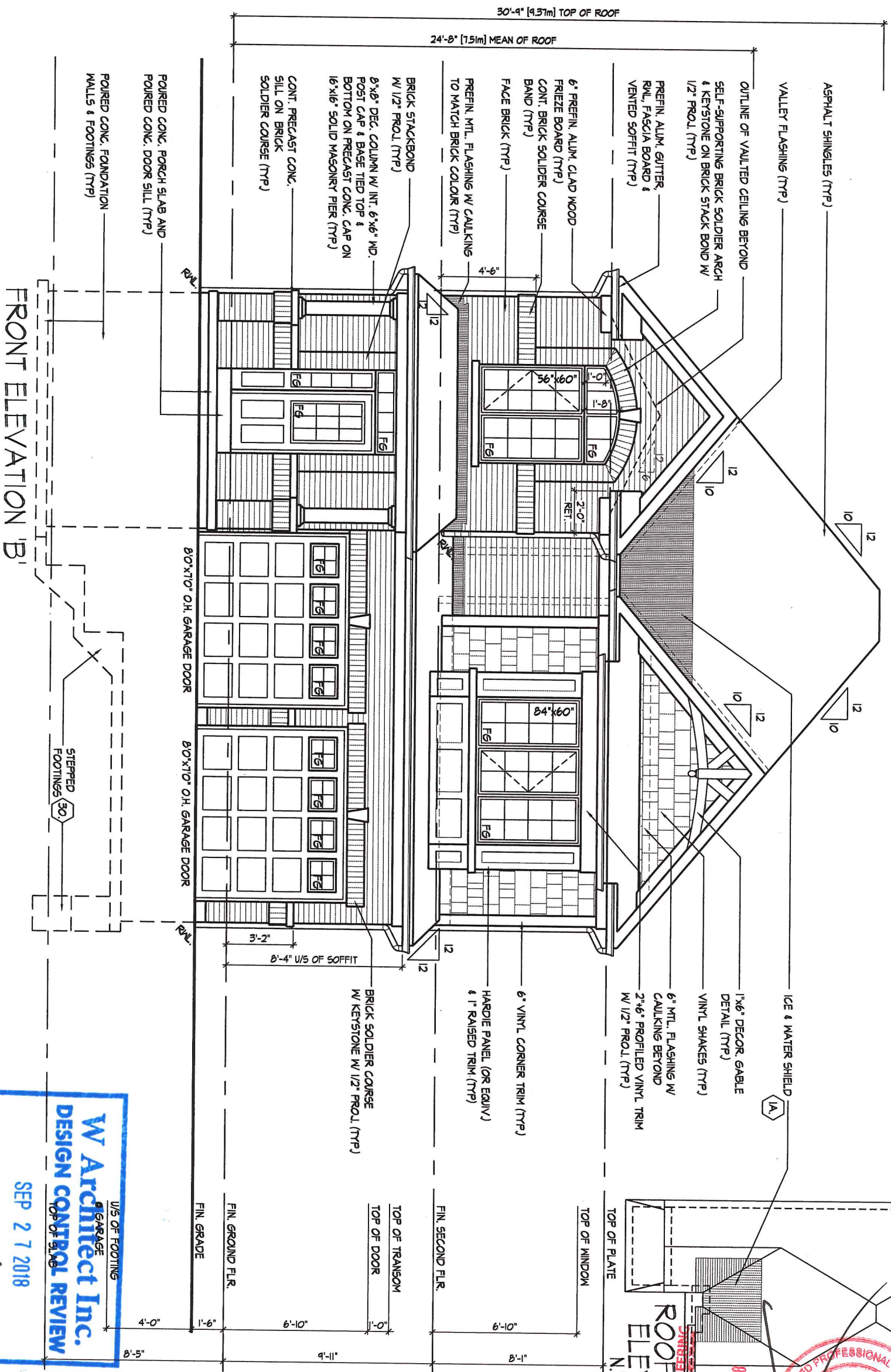

ROOF OVERHANGS ARE TO BE 12" UNLESS NOTED OTHERWISE

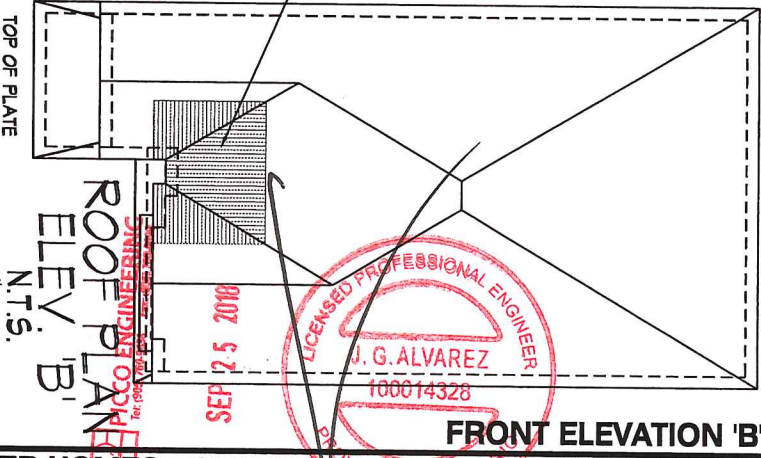

**W Architect Inc.**  
 DESIGN CONTROL REVIEW  
 U/S OF GARAGE  
 TOP OF SLAB  
 SEP 27 2018  
 BY: *ATE*  
 FINAL

This stamp is only for the purposes of design control and carries no other professional obligations.

MNYWENING | FRI SEP 27 11:18 AM | PROJECTS\2018\215102\LANC\WORKING\DESIGN\215102WS3606.DWG

THE UNDERSIGNED HAS REVIEWED AND TAKES RESPONSIBILITY FOR THIS DESIGN AND HAS THE QUALIFICATIONS AND MEETS THE REQUIREMENTS SET OUT IN THE ONTARIO BUILDING CODE TO BE A DESIGNER.  
 QUALIFICATION INFORMATION  
 Mark Nywening 40274  
 NAME SIGNATURE BCIN  
 REGISTRATION INFORMATION  
 HUNT DESIGN ASSOCIATES INC. 19695

**HUNT DESIGN ASSOCIATES INC.**  
 www.huntdesign.ca

**LANCASTER HOMES - 215102**  
 SIMCOE LANDING - PH.9, SIMCOE ON.  
 Drawn By: JMc  
 Checked By: MN  
 Scale: 3/16"=1'-0"  
 File Number: 215102WS3606.DWG

**SL-3606**  
 REV.2018.09.19  
 12 of 21

All drawings specifications related documents and design are the copyright property of Hunt Design Associates (H.D.A.). Reproduction of this property in whole or in part is strictly prohibited without H.D.A.'s written permission (H.D.A. assumes no responsibility or liability for this property unless it bears the appropriate BCIN number and original signature.)

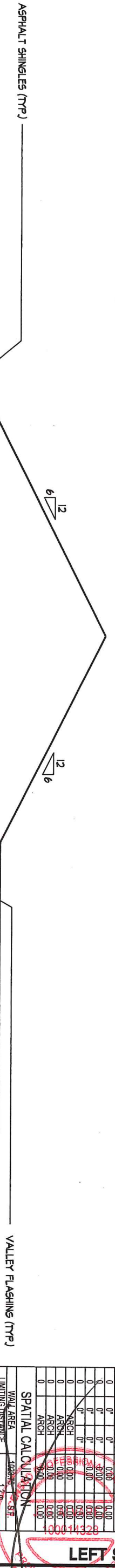

LEFT SIDE ELEVATION 'B'

EXTENTS OF SPATIAL CALCULATIONS REFER TO WINDOW SUMMARY FOR ADDITIONAL INFORMATION

ROOF OVERHANGS ARE TO BE 12" UNLESS NOTED OTHERWISE  
REFER TO FRONT ELEVATION FOR TYPICAL NOTES & INFO.

WINDOW SUMMARY			PER O.B.C. TABLE 9.10.15.4	
LEFT SIDE ELEVATION B			LEFT SIDE ELEVATION B	
QUAN.	WIDTH	DEPTH	WINDOW/DOOR FRAME SIZE (S.F.)	
2	24"	44"	11.11	
2	24"	60"	15.56	
1	48"	60"	11.00	
1	48"	60"	11.00	
2	30"	18"	17.14	
1	24"	48"	6.33	
0	0"	0"	0.00	
0	0"	0"	0.00	
0	0"	0"	0.00	
0	0"	0"	0.00	
0	0"	0"	0.00	
0	0"	0"	0.00	
0	0"	0"	0.00	
0	0"	0"	0.00	
0	0"	0"	0.00	
0	0"	0"	0.00	
0	0"	0"	0.00	
0	0"	0"	0.00	
0	0"	0"	0.00	
0	0"	0"	0.00	
0	0"	0"	0.00	
0	0"	0"	0.00	
0	0"	0"	0.00	
0	0"	0"	0.00	
0	0"	0"	0.00	

**SPATIAL CALCULATION**

WALL AREA	GLAZED AREA CALCULATED W/ FRAME SIZE MINUS 2" AROUND ENTIRE PERIMETER
LIMITING DISTANCE	7
MAX. % OPENINGS	7.66
OPENINGS ALLOWED	65.22
OPENINGS PROVIDED	65.22

ADDITIONAL NOTES:  
GLAZED AREA CALCULATED W/ FRAME SIZE MINUS 2" AROUND ENTIRE PERIMETER

PREFIN. MTL. FLASHING W/ CAULKING TO MATCH BRICK COLOUR (TYP)

**W Architect Inc.**  
DESIGN CONTROL REVIEW  
SEP 27 2018  
TOP OF SLAB

FINAL BY: *[Signature]*  
This stamp is only for the purposes of design control and carries no other professional obligations.

PROJECT: 215102 LANWORKING/SHINGLES/215102WS3606.DWG

THE UNDERSIGNED HAS REVIEWED AND TAKES RESPONSIBILITY FOR THIS DESIGN AND HAS THE QUALIFICATIONS AND MEETS THE REQUIREMENTS SET OUT IN THE ONTARIO BUILDING CODE TO BE A DESIGNER.  
QUALIFICATION INFORMATION  
Mark Nywenig  
NAME SIGNATURE  
REGISTRATION INFORMATION  
HUNT DESIGN ASSOCIATES INC. 19695

**HUNT DESIGN ASSOCIATES INC.**  
www.huntdesign.ca

**LANCASTER HOMES - 215102 SIMCOE LANDING - PH.9, SIMCOE, ON.**

Drawn By: JMc Checked By: MN Scale: 3/16"=1'-0" File Number: 215102WS3606.DWG

SL-3606 REV.2018.09.19

Page Number: 13 of 21

All drawings specifications related documents and design are the copyright property of Hunt Design Associates (H.D.A.). Reproduction of this property in whole or in part is strictly prohibited without H.D.A.'s written permission (H.D.A. assumes no responsibility or liability for this property unless it bears the appropriate BCIN number and original signature.)

RIGHT SIDE ELEVATION 'B'

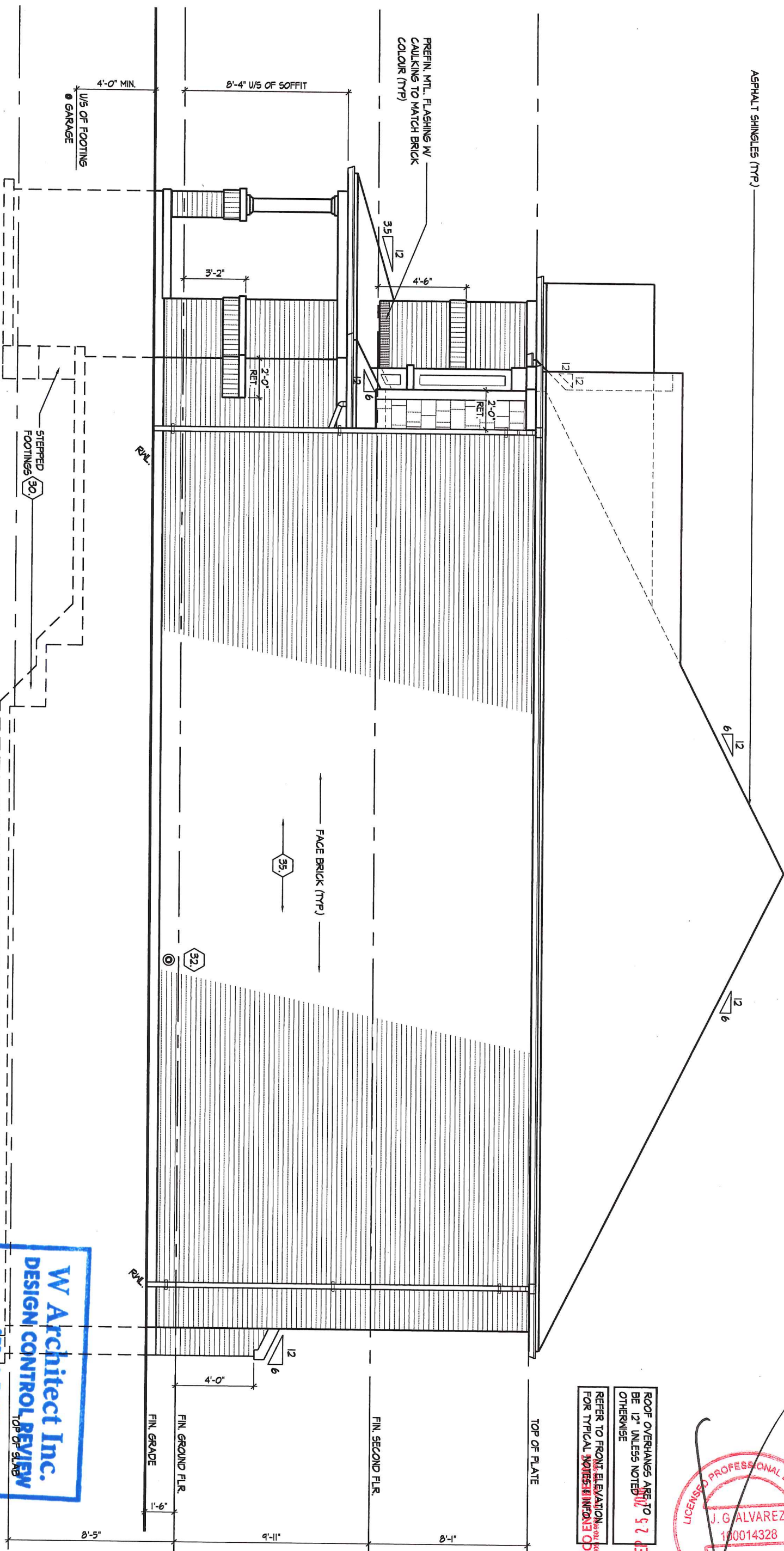

ASPHALT SHINGLES (TYP)

PREFIN. MTL. FLASHING W/  
CAULKING TO MATCH BRICK  
COLOUR (TYP)

4'-0" MIN.  
U/5 OF FOOTING  
GARAGE

8'-4" U/5 OF SOFFIT

3'-2"

4'-6"

2'-0"

RET.

2'-0"

RET.

STEPPED  
FOOTINGS (30)

FACE BRICK (TYP)

35

32

12/6

12/6

12/6

R.W.

R.W.

FIN. GROUND FLR.  
FIN. SECOND FLR.

TOP OF PLATE

8'-5"

9'-11"

8'-1"

REFER TO FRONT ELEVATION  
FOR TYPICAL NOTES (MINOR CHANGES)  
ROOF OVERHANGS ARE TO 5/8\"/>



RIGHT SIDE ELEVATION 'B'

**W Architect Inc.**  
DESIGN CONTROL REVIEW  
SEP 27 2018  
FINAL BY: *[Signature]*  
This stamp is only for the purposes of design control and carries no other professional obligations.

MNYWENING | FRI SEP 21 18 09:22 AM | K:\PROJECTS\2018\215102.LAN\WORKING\SINGLES\36\215102\MS606.DWG

THE UNDERSIGNED HAS REVIEWED AND TAKES RESPONSIBILITY FOR THIS DESIGN AND HAS THE QUALIFICATIONS AND MEETS THE REQUIREMENTS SET OUT IN THE ONTARIO BUILDING CODE TO BE A DESIGNER.

QUALIFICATION INFORMATION  
Mark Nywening 40274  
NAME SIGNATURE BCIN  
REGISTRATION INFORMATION  
HUNT DESIGN ASSOCIATES INC. 19695

**HUNT DESIGN ASSOCIATES INC.**  
www.huntdesign.ca

**LANCASTER HOMES - 215102**  
SIMCOE LANDING - PH.9, SIMCOE, ON.

Drawn By: JMc Checked By: MN Scale: 3/16"=1'-0" File Number: 215102WS3606.DWG

**SL-3606**  
REV.2018.09.19

Page Number: 14 of 21

All drawings specifications related documents and design are the copyright property of Hunt Design Associates (H.D.A.). Reproduction of this property in whole or in part is strictly prohibited without H.D.A.'s written permission (H.D.A. assumes no responsibility or liability for this property unless it bears the appropriate BCIN number and original signature.)

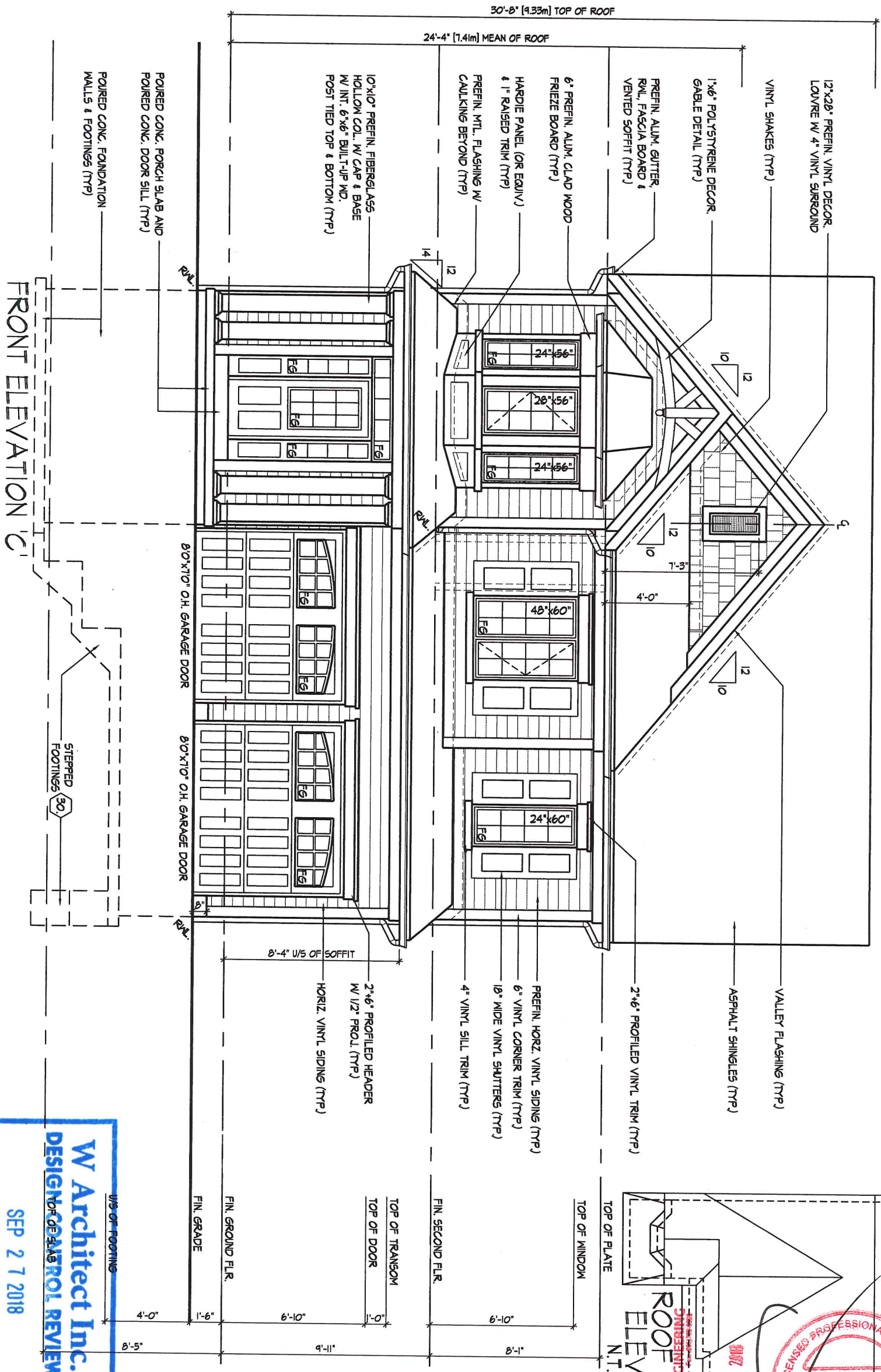

ROOF OVERHANGS ARE TO BE 12" UNLESS NOTED OTHERWISE

**ROOF PLAN**  
ELEV. 'C'  
N.T.S.

2018 5 2 DES

LICENSED PROFESSIONAL ENGINEER  
J. G. ALVAREZ  
100014328  
PROVINCE OF ONTARIO

**W Architect Inc.**  
DESIGNER OF RECORD  
SEP 27 2018  
FINAL BY: *GTG*

This stamp is only for the purposes of design control and carries no other professional obligations.

MNYWENING | FRI SEP 27 18 09:22 AM | K:\PROJECTS\2018\215102\LANWORKING\SL3606\215102WS3606.DWG

THE UNDERSIGNED HAS REVIEWED AND TAKES RESPONSIBILITY FOR THIS DESIGN AND HAS THE QUALIFICATIONS AND MEETS THE REQUIREMENTS SET OUT IN THE ONTARIO BUILDING CODE TO BE A DESIGNER.  
QUALIFICATION INFORMATION  
Mark Nywening 40274  
NAME SIGNATURE BCIN

**HUNT**  
DESIGN ASSOCIATES INC.  
www.hunt-design.ca

**LANCASTER HOMES - 215102**  
SIMCOE LANDING - PH.9, SIMCOE, ON.

**SL-3606**  
REV.2018.09.19

Drawn By: JMc Checked By: MN Scale: 3/16"=1'-0" File Number: 215102WS3606.DWG Page Number: 15 of 21

8966 Woodbine Ave, Markham, ON, SUITE 200. L3R 0J7 T 905.737.5133 F 905.737.7326

All drawings specifications related documents and design are the copyright property of Hunt Design Associates (H.D.A.). Reproduction of this property in whole or in part is strictly prohibited without H.D.A.'s written permission (H.D.A. assumes no responsibility or liability for this property unless it bears the appropriate BCIN number and original signature.)

LEFT SIDE ELEVATION 'C'

EXTENTS OF SPATIAL CALCULATIONS. REFER TO WINDOW SUMMARY FOR ADDITIONAL INFORMATION

ASPHALT SHINGLES (TYP)  
 6" VINYL CORNER TRIM (TYP)  
 HORIZ. VINYL SIDING (TYP)  
 4" VINYL SURROUND (TYP)

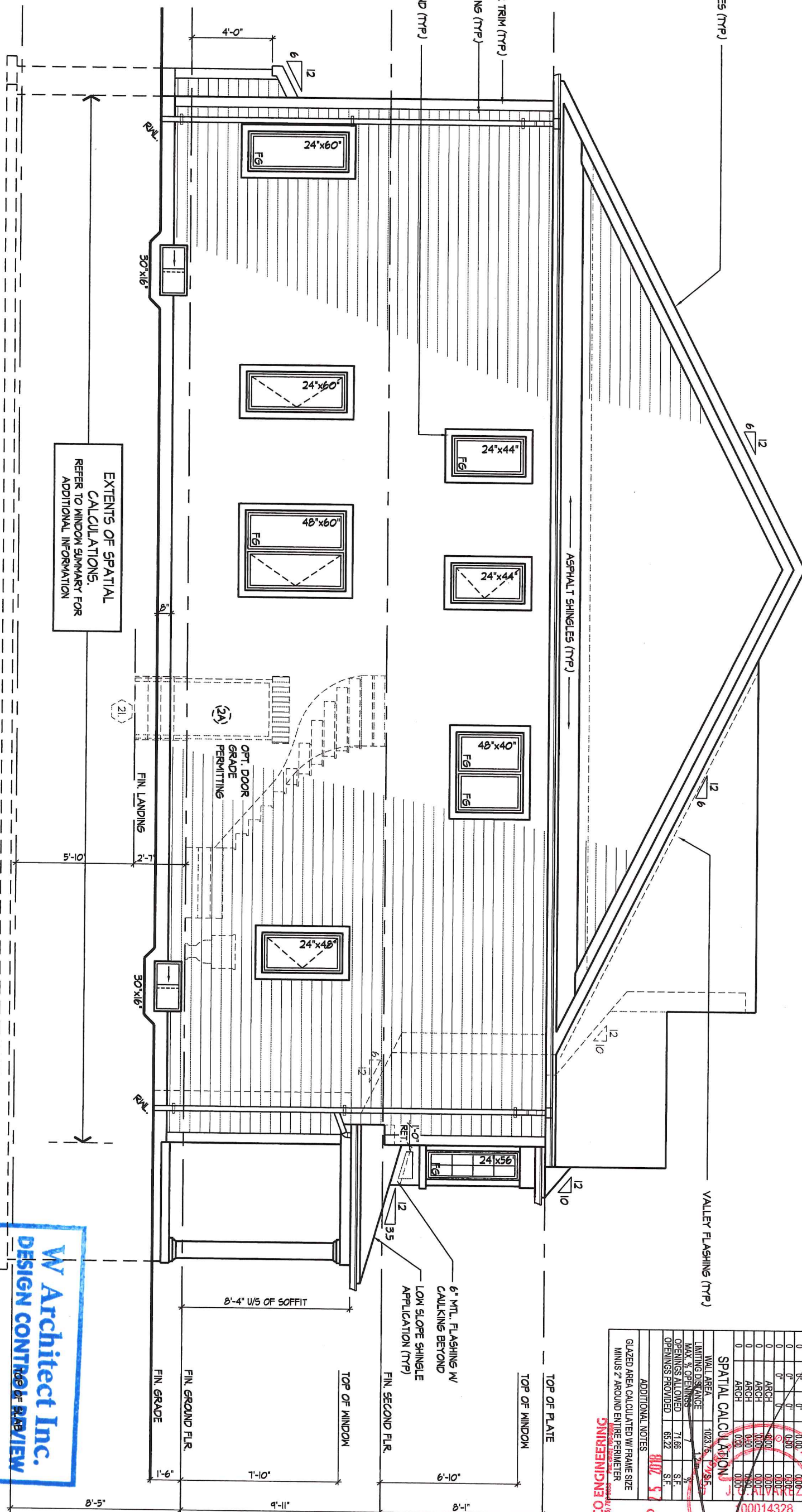

ASPHALT SHINGLES (TYP)

VALLEY FLASHING (TYP)

ROOF OVERHANGS ARE TO BE 12" UNLESS NOTED OTHERWISE  
 REFER TO FRONT ELEVATION FOR TYPICAL NOTES & INFO.

WINDOW SUMMARY		WINDOW / DOOR FRAME SIZE (S.F.)
PER O.B.C. TABLE 9.10.15.4		
LEFT SIDE ELEVATION C		
QUAN.	WIDTH	DEPTH
2	24"	48"
2	24"	60"
1	48"	60"
2	30"	48"
0	0"	0"
0	0"	0"
0	0"	0"
0	0"	0"
0	0"	0"
0	0"	0"
0	0"	0"
0	0"	0"
0	0"	0"
0	0"	0"
0	0"	0"

SPATIAL CALCULATION			
WALL AREA	1023.76	TYP. S.F.	
LIMITING DISTANCE	1.30	%	
MAX. % OPENINGS	71.66	S.F.	
OPENINGS ALLOWED	65.22	S.F.	
OPENINGS PROVIDED	65.22	S.F.	
ADDITIONAL NOTES			
GLAZED AREA CALCULATED W/ FRAME SIZE MINUS 2" AROUND ENTIRE PERIMETER			
<b>SEP 27 2018</b>			

LEFT SIDE ELEVATION 'C'

**W Architect Inc.**  
 DESIGN CONTROL REVIEW  
 SEP 27 2018  
 BY: *[Signature]*

This stamp is only for the purposes of design control and carries no other professional obligations.

M:\MYWORKING\PROJECTS\2018\215102\215102\W3606.DWG

THE UNDERSIGNED HAS REVIEWED AND TAKES RESPONSIBILITY FOR THIS DESIGN AND HAS THE QUALIFICATIONS AND MEETS THE REQUIREMENTS SET OUT IN THE ONTARIO BUILDING CODE TO BE A DESIGNER.  
 QUALIFICATION INFORMATION  
 Mark Nywenig 40274  
 NAME SIGNATURE BCIN  
 REGISTRATION INFORMATION  
 HUNT DESIGN ASSOCIATES INC. 19695

**HUNT DESIGN ASSOCIATES INC.**  
 www.huntdesign.ca

LANCASTER HOMES - 215102  
 SIMCOE LANDING - PH.9, SIMCOE, ON.

SL-3606  
 REV.2018.09.19

Drawn By: JMc Checked By: MN Scale: 3/16" = 1'-0" File Number: 215102WS3606.DWG Page Number: 16 of 21



RIGHT SIDE ELEVATION 'C'

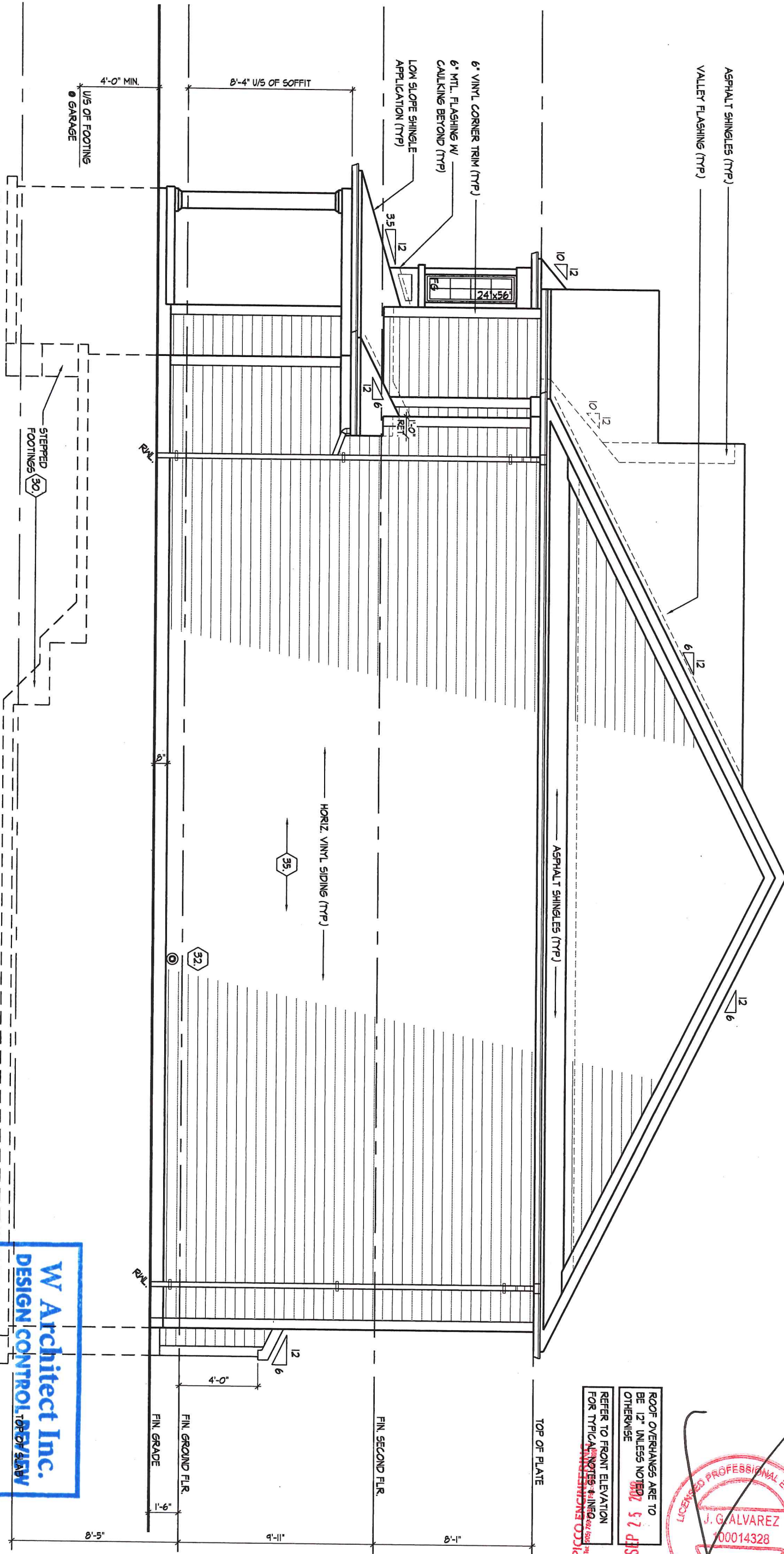

**W Architect Inc.**  
**DESIGN CONTROL REVIEW**  
 SEP 27 2018  
 FINAL BY: *AGC*

This stamp is only for the purposes of design control and carries no other professional obligations.

ROOF OVERHANGS ARE TO BE 12" UNLESS NOTED OTHERWISE  
 REFER TO FRONT ELEVATION FOR TYPICAL NOTES  
 57 DIS



RIGHT SIDE ELEVATION 'C'

MNYWENING | FRI SEP 21/18 09:22 AM | K:\PROJECTS\2018\215102.LAN\WORKING\SLINGLES\361215102WS3606.DWG

THE UNDERSIGNED HAS REVIEWED AND TAKES RESPONSIBILITY FOR THIS DESIGN AND HAS THE QUALIFICATIONS AND MEETS THE REQUIREMENTS SET OUT IN THE ONTARIO BUILDING CODE TO BE A DESIGNER.  
 QUALIFICATION INFORMATION  
 NAME Nywening 40274  
 REGISTRATION INFORMATION BGIN  
 HUNT DESIGN ASSOCIATES INC. 19695



**LANCASTER HOMES - 215102**  
**SIMCOE LANDING - PH.9, SIMCOE, ON.**

**SL-3606**  
**REV.2018.09.19**

Drawn By JMc Checked By MN Scale 3/16"=1'-0" File Number 215102WS3606.DWG Page Number 17 of 21

All drawings specifications related documents and design are the copyright property of Hunt Design Associates (H.D.A.). Reproduction of this property in whole or in part is strictly prohibited without H.D.A.'s written permission (H.D.A. assumes no responsibility or liability for this property unless it bears the appropriate BGIN number and original signature.)

REAR ELEVATION 'C'

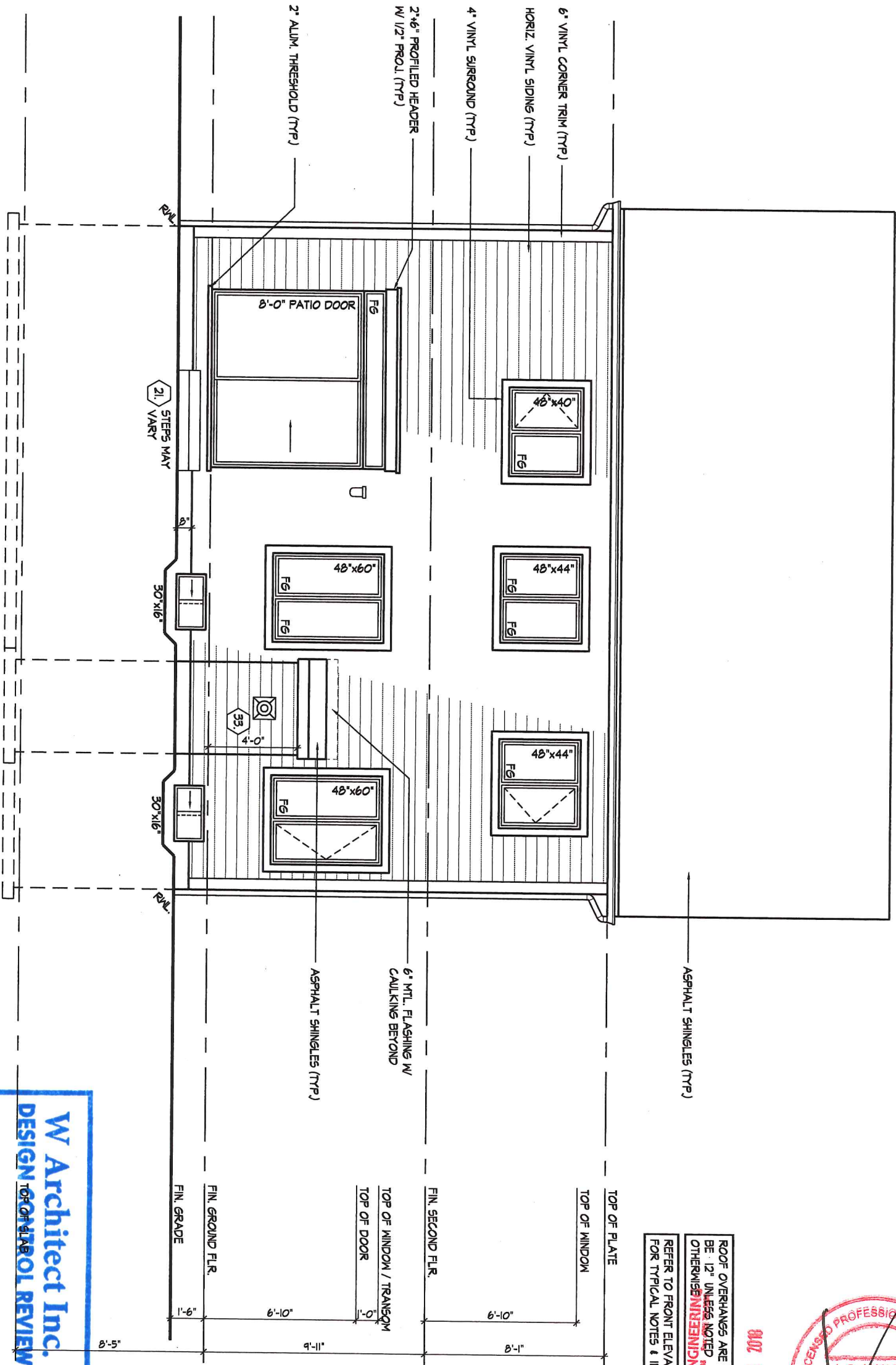

ROOF OVERHANGS ARE TO BE .12' UNLESS NOTED OTHERWISE. ENGINEER'S REVIEW REQUIRED. REFER TO FRONT ELEVATION FOR TYPICAL NOTES & INFO.

SEP 25 2018



**W Architect Inc.**  
DESIGN TOP OF ARCHITECT REVIEW  
SEP 27 2018  
FINAL BY: GTE

MINYWENING | FRI SEP 27 18 09:22 AM | \\PROJECTS\2018\215102\LAN\WORKING\ENGINEERING\215102\2WS3606.DWG

THE UNDERSIGNED HAS REVIEWED AND TAKES RESPONSIBILITY FOR THIS DESIGN AND HAS THE QUALIFICATIONS AND MEETS THE REQUIREMENTS SET OUT IN THE ONTARIO BUILDING CODE TO BE A DESIGNER.  
QUALIFICATION INFORMATION  
Name Nywening 40274  
SIGNATURE  
REGISTRATION INFORMATION  
HUNT DESIGN ASSOCIATES INC. 19695

**HUNT**  
DESIGN ASSOCIATES INC.  
www.huntdesign.ca

**LANCASTER HOMES - 215102**  
SIMCOE LANDING - PH.9, SIMCOE, ON.

**SL-3606**  
REV.2018.09.19

Drawn By JMc Checked By MN Scale 3/16"=1'-0" File Number 215102WS3606.DWG Page Number 18 of 21

All drawings specifications related documents and design are the copyright property of Hunt Design Associates (H.D.A.). Reproduction of this property in whole or in part is strictly prohibited without H.D.A.'s written permission. (H.D.A. assumes no responsibility or liability for this property unless it bears the appropriate BCIN number and original signature.)

CROSS SECTION 'A-A'

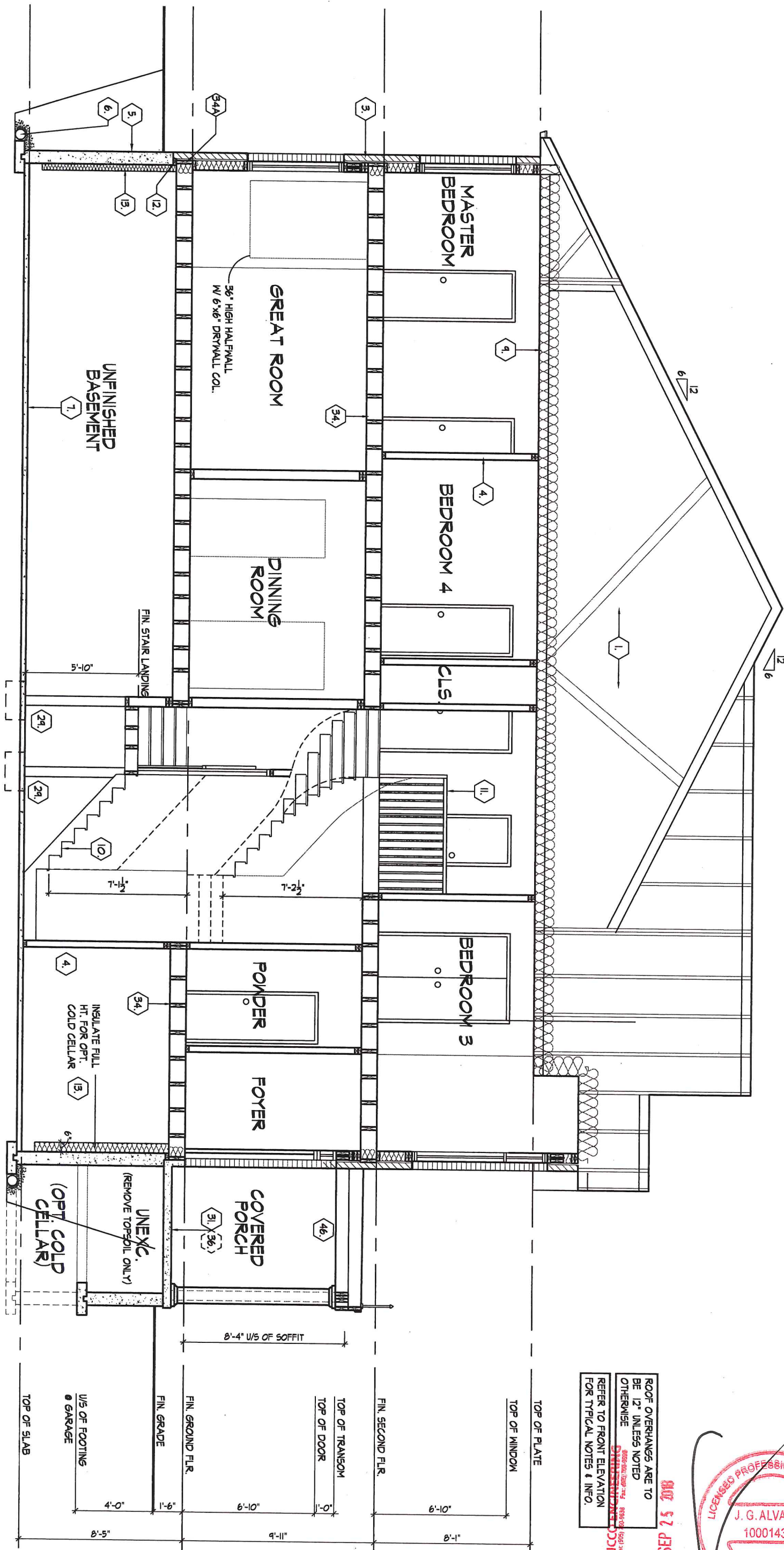

ROOF OVERHANGS ARE TO BE 12" UNLESS NOTED OTHERWISE  
 REFER TO FRONT ELEVATION FOR TYPICAL NOTES & INFO.



CROSS SECTION 'A-A'

MNYWENING | FRI SEP 21/18 09:22 AM | K:\PROJECTS\2018\215102 LANWORKING\SL3606\215102WS3606.DWG

THE UNDERSIGNED HAS REVIEWED AND TAKES RESPONSIBILITY FOR THIS DESIGN AND HAS THE QUALIFICATIONS AND MEETS THE REQUIREMENTS SET OUT IN THE ONTARIO BUILDING CODE TO BE A DESIGNER.  
 QUALIFICATION INFORMATION  
 Mark Nywening  
 NAME SIGNATURE 40274  
 REGISTRATION INFORMATION BCIN 19695  
 HUNT DESIGN ASSOCIATES INC.



LANCASTER HOMES - 215102  
 SIMCOE LANDING - PH.9, SIMCOE, ON.

Drawn By JMc Checked By MN Scale 3/16"=1'-0" File Number 215102WS3606.DWG Page Number 19 of 21  
 8966 Woodbine Ave, Markham, ON, SUITE 200, L3R 0J7 T 905.737.5133 F 905.737.7326

All drawings specifications related documents and design are the copyright property of Hunt Design Associates (H.D.A.). Reproduction of this property in whole or in part is strictly prohibited without H.D.A.'s written permission (H.D.A. assumes no responsibility or liability for this property unless it bears the appropriate BCIN number and original signature.)



SECTION 1.0. CONSTRUCTION NOTES

- 40 1 HR. PARTY WALL (CONC. BLOCK)
40 1 HR. PARTY WALL (DOUBLE STUD)
40A 2 HR. FIREWALL
41 STUCCO WALL CONSTRUCTION
41A STUCCO WALL CONSTRUCTION W/ CONTIN. INSULATION
41B STUCCO WALL @ GARAGE CONST.
42 UNSUPPORTED FOUNDATION WALLS
43 STUD WALL REINFORCEMENT
44 WINDOW WELLS
45 SLOPED CEILING CONSTRUCTION
46 FLAT ROOF/BALCONY CONSTRUCTION
47 BARREL VAULT CONSTRUCTION

REFER TO SB-12 ENERGY EFFICIENCY DESIGN MATRIX ON THE TITLE PAGE FOR ALL VALUES AS REQUIRED PER 3.1.1., 3.1.2., 3.1.3. OF THE OBC.

SECTION 1.1. WALL STUDS

- REFER TO THIS CHART FOR STUD SIZE & SPACING AS REQUIRED FOR EXTERIOR WALLS ONLY. REFER TO SITING & GRADING PLAN OF THIS UNIT FOR CONFIRMATION OF TOP OF FOUNDATION WALL AND ADDITIONAL INFORMATION.

Table with columns for MIN. STUD SIZE, SUPPORTED LOADS (EXTERIOR), and MAX. UNSUPPORTED HTGT. Rows include 2"x4" (38x89), 2"x6" (38x140), and 2"x8" (38x140).

SECTION 2.0. GENERAL NOTES

- 2.1. WINDOWS
2.2. CEILING HEIGHTS
2.3. MECHANICAL / PLUMBING
2.4. LUMBER
2.5. STEEL
2.6. FLAT ARCHES
2.7. ROOF OVERHANGS
2.8. FLASHING
2.9. GRADING
2.10. ULC SPECIFIED ASSEMBLIES

3.3. DOOR SCHEDULE

Table with columns for Door ID, Location, Size, and Material. Includes doors for EXTERIOR and INTERIOR.

3.4. ACRONYMS

Table mapping acronyms to full names, such as AFF ABOVE FINISHED FLOOR, JST JOIST, LIN LINEN CLOSET, etc.

3.5. SYMBOLS

Table mapping symbols to descriptions, including CLASS 'B' VENT, EXHAUST VENT, DUPLEX OUTLET, etc.

SA SMOKE ALARM (9.10.19)
CMD CARBON MONOXIDE ALARM (9.33.4)
SB SOLID BEARING (BUILT-UP WOOD COLUMNS AND STUD POSTS)

Two STOREY VOLUME SPACE. SEE CONSTRUCTION NOTE 39.
VARYING PLATES, BUILT-OUT FLOORS, BEARING WALLS, ICE & WATER SHIELD

EXPOSED BUILDING FACE - O.B.C. 9.10.14. OR 9.10.15. REFER TO HEX NOTE 35. & DETAILS FOR TYPE AND SPECIFICATIONS.

1 HR. PARTY WALL REFER TO HEX NOTE 40.
2 HR. FIREWALL REFER TO HEX NOTE 40A.

SECTION 4.0. CLIMATIC DATA

DESIGN SNOW LOAD (9.4.2.2.): 1.67 kPa
WIND LOAD (q50) (SB-1.2.): 0.36 kPa

STAMP

SECTION 3.0. LEGEND

3.1. WOOD LINTELS AND BUILT-UP WOOD
(DIVISION B PART 9. TABLE A8 TO A10 AND A12, A15 & A16)
FORMING PART OF SENTENCE 9.23.4.2.(3), 9.23.4.2.(4), 9.23.12.3.(1),(3), 9.23.13.8.(2), 9.37.3.1.(1)

Table for Wood Lintels and Built-up Wood with columns for Lintel Size and Spruce #2.

ENGINEERED LUMBER SCHEDULE table with columns for Lintel Size and LVL Type.

3.2. STEEL LINTELS SUPPORTING MASONRY VENEER
(DIVISION B PART 9. TABLE 9.20.5.2.B.)
FORMING PART OF SENTENCE 9.20.5.2.(2) & 9.20.5.2.(3)

Table for Steel Lintels Supporting Masonry Veneer with columns for Code, Size, Brick, and Stone.

DATE: 2018.09.19 09:22 AM | PROJECT: 2018.09.19.215102.LANWORKING\SINGLE\3606\215102WS3606.DWG

THE UNDERSIGNED HAS REVIEWED AND TAKES RESPONSIBILITY FOR THIS DESIGN AND HAS THE QUALIFICATIONS AND MEETS THE REQUIREMENTS SET OUT IN THE ONTARIO BUILDING CODE TO BE A DESIGNER.
Mark Nywering 40274
HUNT DESIGN ASSOCIATES INC. 19695

HUNT DESIGN ASSOCIATES INC.
www.huntdesign.ca

LANCASTER HOMES - 215102
SIMCOE LANDING - PH.9, SIMCOE, ON.

Drawn By: JMc, Checked By: MN, Scale: 3/16"=1'-0", File Number: 215102WS3606.DWG, Page Number: 21 of 21