

NOTE: THIS SKETCH IS NOT A PLAN OF SURVEY

SKETCH FOR PLANNING PURPOSES ONLY

8178 THOROLD STONE ROAD
CITY OF NIAGARA FALLS
REGIONAL MUNICIPALITY OF NIAGARA

SCALE 1 : 250
5 0 5 10 15 metres

J.D. BARNES LIMITED
© COPYRIGHT 2023

METRIC NOTE
DISTANCES SHOWN ON THIS PLAN ARE IN METRES AND CAN BE CONVERTED TO FEET BY DIVIDING BY 0.3048

KEY PLAN (not to scale)

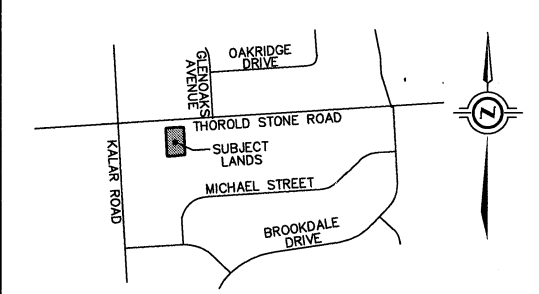

CITY OF NIAGARA FALLS

LEGAL DESCRIPTION

LOT 11 & PART OF SMITH AVENUE, REGISTERED PLAN 139

BOUNDARY INFORMATION HAS BEEN DERIVED FROM A FIELD SURVEY DATED SEPTEMBER 23, 2022. THIS IS NOT A PLAN OF SURVEY.

FEBRUARY 13, 2023
DATE

Allan J. Heywood
ALLAN J. HEYWOOD
ONTARIO LAND SURVEYOR

FRONT YARD ENCROACHMENTS

- OPEN PORCH - 1.8m
- ROOFED PORCH - 2.5m

CAUTION

- (A) THIS IS NOT A PLAN OF SURVEY AND SHALL NOT BE USED EXCEPT FOR THE PURPOSE INDICATED IN THE TITLE BLOCK.
- (B) THIS SKETCH IS PROTECTED BY COPYRIGHT.

J.D. BARNES LIMITED
SURVEYING MAPPING GIS
LAND INFORMATION SPECIALISTS
4318 PORTAGE ROAD - UNIT 2, NIAGARA FALLS, ON L2E 6A4
T: (905) 358-3693 F: (905) 358-6224 www.jdbarnes.com

BC	DRAWN
AH	CHECKED
2023/02/10	DATED
22-16-262-00	Ref. No.

PLOTTED 2/13/2023 & 2022\22-16-262\00\Drawing\22-16-262-00-LD.dgn