

HENRY SWINKELS ARCHITECT
 189 John Street Parkhill, ON N0M 2K0
 Tel. 289 213 5584
 Email: hswinkels@gmail.com
 Web: www.hsarchitect.ca

New Studio Apartment

Keefe Developments

4664 Queen Street
 Niagara Falls, ON

Apartment Plan

Scale:	1/4"=1'-0"
Drawn By:	J. Van Muyen
Approved:	J. Van Muyen
Date:	Mar. 29, 2023
Project #:	22-68
Drawing #:	

A0

Item	Ontario Building Code Data Matrix Parts 3 & 9	Ontario Building Code Reference
1	Project Description <input type="checkbox"/> New <input type="checkbox"/> Addition <input checked="" type="checkbox"/> Change of Use <input checked="" type="checkbox"/> Alteration Major Occupancy(s) C, D Building Area (m ²) Existing: 144 New: - Total: 144 Gross Area (m ²) Existing: 288 New: - Total: 288 Renovated Suite Area (m ²) Existing: 25.2 New: - Total: 25.2 Number of Storeys Above Grade: 2 Below Grade: 1 Number of Streets / Fire Fighter Access 1 Building Classification 3.2.2.47 Sprinkler System Proposed <input type="checkbox"/> Entire Building <input type="checkbox"/> Basement Only <input type="checkbox"/> In Lieu of Roof Rating <input checked="" type="checkbox"/> Not Required	<input type="checkbox"/> Part 11 11.1 to 11.4 2.1.1 3.1.2.1.(1) 1.1.3.2 1.1.3.2 1.1.3.2 3.2.1.1 & 1.1.3.2 3.2.2.10 & 3.2.5 3.2.2.20-83 3.2.1.5 3.2.2.17 <input type="checkbox"/> Part 3 2.1.1 <input type="checkbox"/> Part 9 2.1.1 9.10.1.3 9.10.2 1.1.3.2 1.1.3.2 1.1.3.2 2.1.1.3 9.10.19 9.10.4 9.10.8
10	Standpipe Required <input type="checkbox"/> Yes <input checked="" type="checkbox"/> No	3.2.9 N/A
11	Fire Alarm Required <input type="checkbox"/> Yes <input checked="" type="checkbox"/> No	3.2.4 9.10.7.2
12	Water Service/Supply is Adequate <input checked="" type="checkbox"/> Yes <input type="checkbox"/> No	3.2.5.7 N/A
13	High Building <input type="checkbox"/> Yes <input checked="" type="checkbox"/> No	3.2.6 N/A
14	Permitted Construction <input type="checkbox"/> Combustible <input type="checkbox"/> Non-Combustible <input checked="" type="checkbox"/> Both Actual Construction <input type="checkbox"/> Combustible <input type="checkbox"/> Non-Combustible <input checked="" type="checkbox"/> Both	3.2.2.20-83 9.10.6
15	Mezzanine(s) Area (m ²) none Occupant Load Based on <input type="checkbox"/> m ² /person <input checked="" type="checkbox"/> Design of Building Basement Occupancy - Load - persons 1st Floor Occupancy C Load 2 persons 1st Floor Occupancy D Load 10 persons 2nd Floor Occupancy E Load 4 persons	3.2.1.1.(3)-(8) 9.10.4.1 3.1.16 9.9.1.3
17	Barrier-Free Design <input checked="" type="checkbox"/> Yes <input type="checkbox"/> No (Basic renovation)	3.8 9.5.2
18	Hazardous Substances <input type="checkbox"/> Yes <input checked="" type="checkbox"/> No	3.3.1.2 & 3.3.1.19 9.10.1.3 (4)
19	Required Fire Resistance Rating (FRR) Horizontal Assemblies FRR (Hours) 3/4 Hours Roof - Hours Mezzanine - Hours FRR of Supporting Members 3/4 Hours Roof - Hours Mezzanine - Hours Listed Design No. or Description (SG-2)	3.2.2.20-83 & 3.2.1.4 9.10.8 9.10.9

FLOOR AREA CALCULATIONS
 1ST & 2ND FLOOR AREA MEASURED TO INSIDE
 FACE OF EXTERIOR WALLS = 2729ft²
 LEASABLE RESIDENTIAL AREA = 1,493ft² (54.7%)

CONTRACTOR SHALL VERIFY ALL DIMENSIONS ON THE JOB SITE



HENRY J. SWINKELS ARCHITECT
 189 John Street Parkhill, ON N0M 2K0
 Tel. 289 213 5584
 Email hjarchitect@gmail.com
 Web www.hsarchitect.ca

New Studio Apartment

Keefer Developments

4664 Queen Street
 Niagara Falls, ON

Apartment Plan

Scale:	3/16"=1'-0"
Drawn By:	J. Van Muyen
Approved:	J. Van Muyen
Date:	Mar. 29, 2023
Project #:	22-68
Drawing #:	

A1

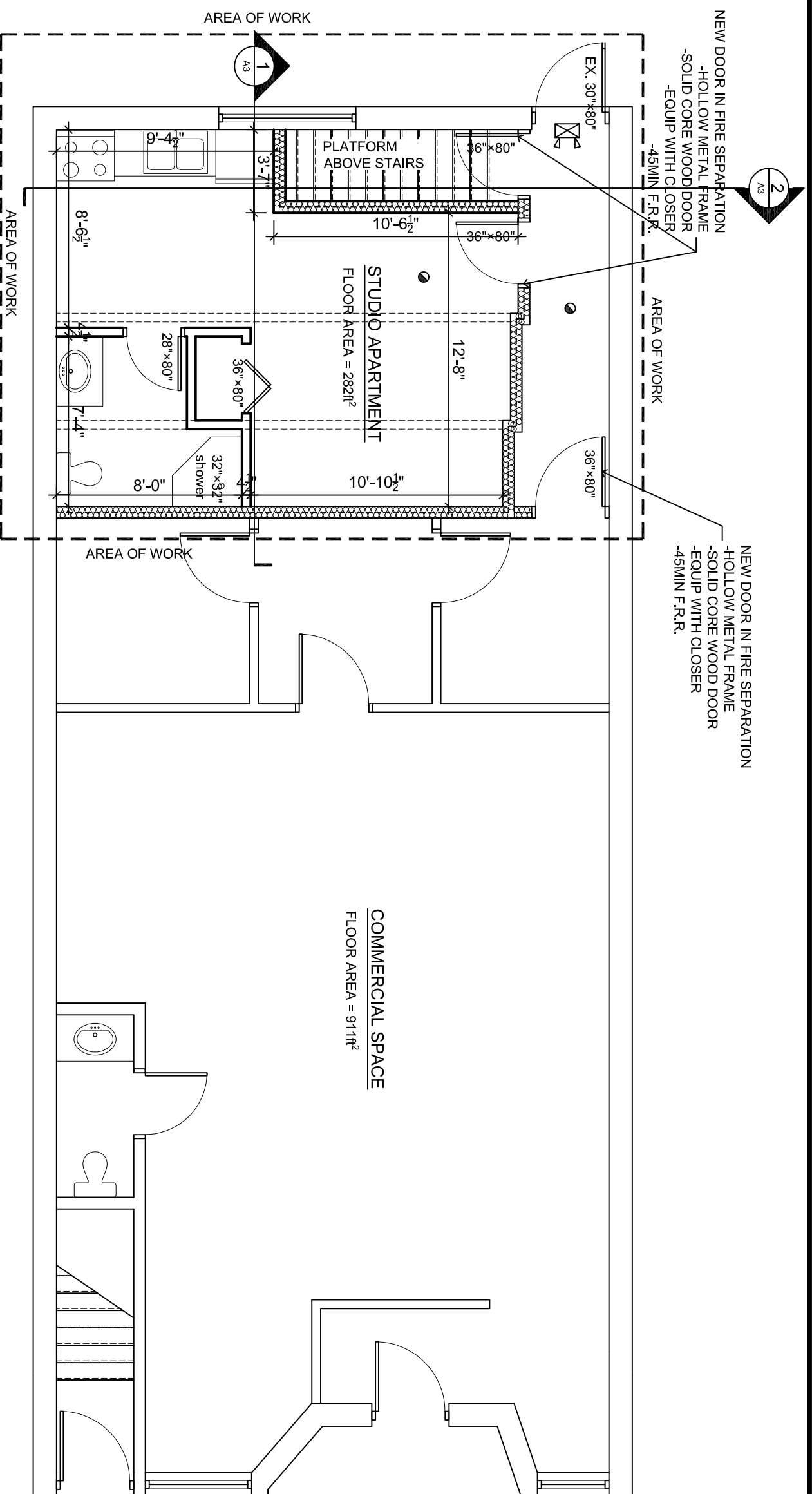

- LEGEND**
- COMBO EXIT/EMERGENCY LIGHT
 - INTERCONNECTED SMOKE AND C/O ALARM

MAIN PLAN
 SCALE: 3/16" = 1'-0"

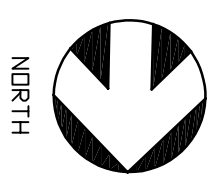

NORTH

CONTRACTOR SHALL VERIFY ALL DIMENSIONS ON THE JOB SITE

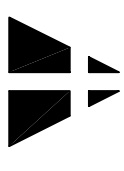

HENRY SWINKELS ARCHITECT
 189 John Street Parkhill, ON N0M 2K0
 Tel: 289 213 5584
 Email: hsearchitect@gmail.com
 Web: www.hsarchitect.ca

New Studio Apartment

Keefer Developments

4664 Queen Street
 Niagara Falls, ON

BASEMENT PLAN

Scale:	3/16"=1'-0"
Drawn By:	J. Van Muyen
Approved:	J. Van Muyen
Date:	Mar. 29, 2023
Project #:	22-68

Drawing #:

A2

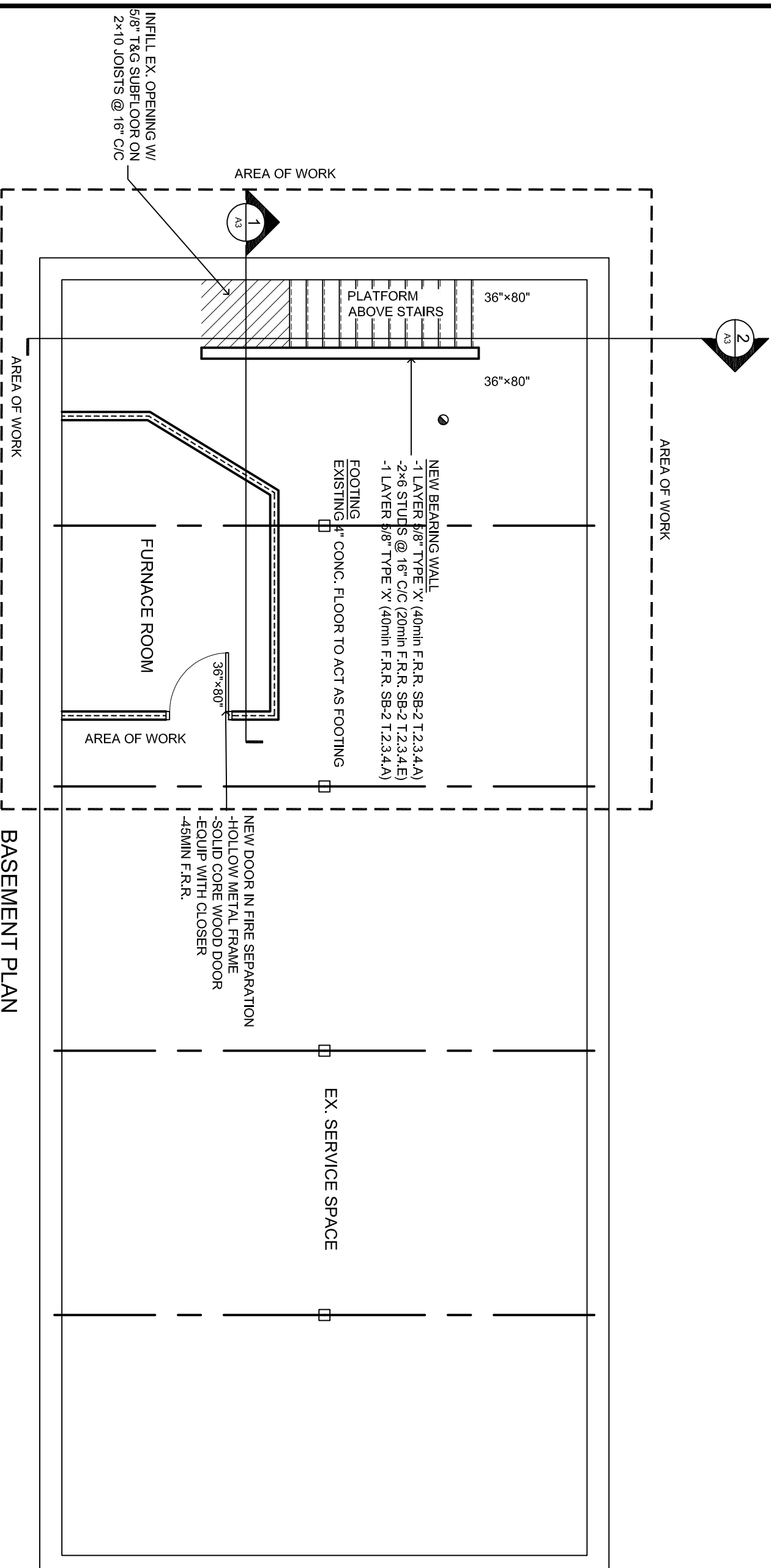

BASEMENT PLAN
 SCALE: 3/16" = 1'-0"

LEGEND

- COMBO EXIT/EMERGENCY LIGHT
- INTERCONNECTED SMOKE AND CO ALARM



NORTH

CONTRACTOR SHALL VERIFY ALL DIMENSIONS ON THE JOB SITE



HENRY SWINKELS ARCHITECT
 189 John Street Parkhill, ON N0M 2K0
 Tel. 289 213 5584
 Email hsarchitect@gmail.com
 Web www.hsarchitect.ca

New Studio Apartment

Keefler Developments

4664 Queen Street
 Niagara Falls, ON

SECTIONS

Scale:	1/4"=1'-0"
Drawn By:	J. Van Muyen
Approved:	J. Van Muyen
Date:	Mar. 29, 2023
Project #:	22-68

Drawing #:

A3

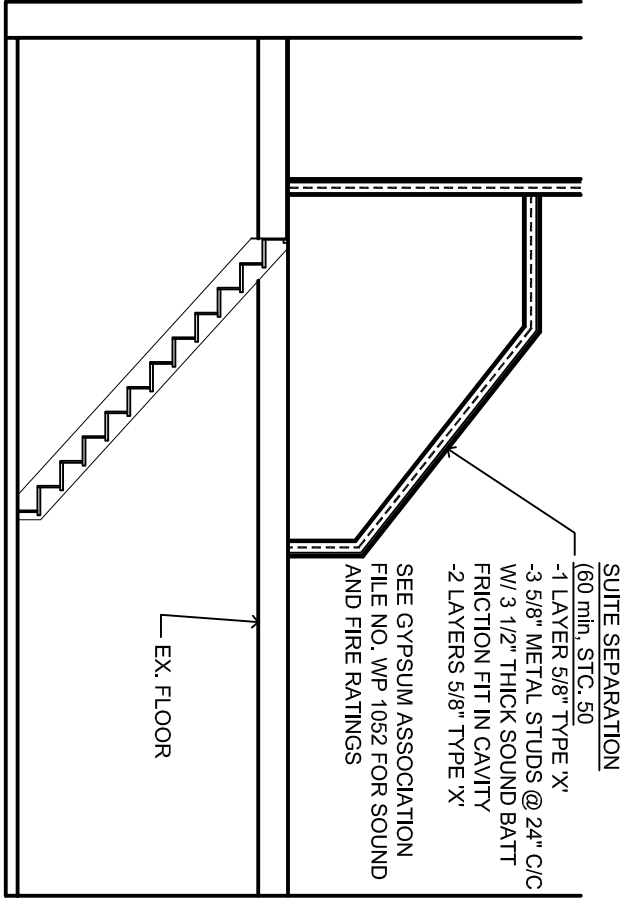

SECTION 2
 SCALE: 1/4" = 1'-0"

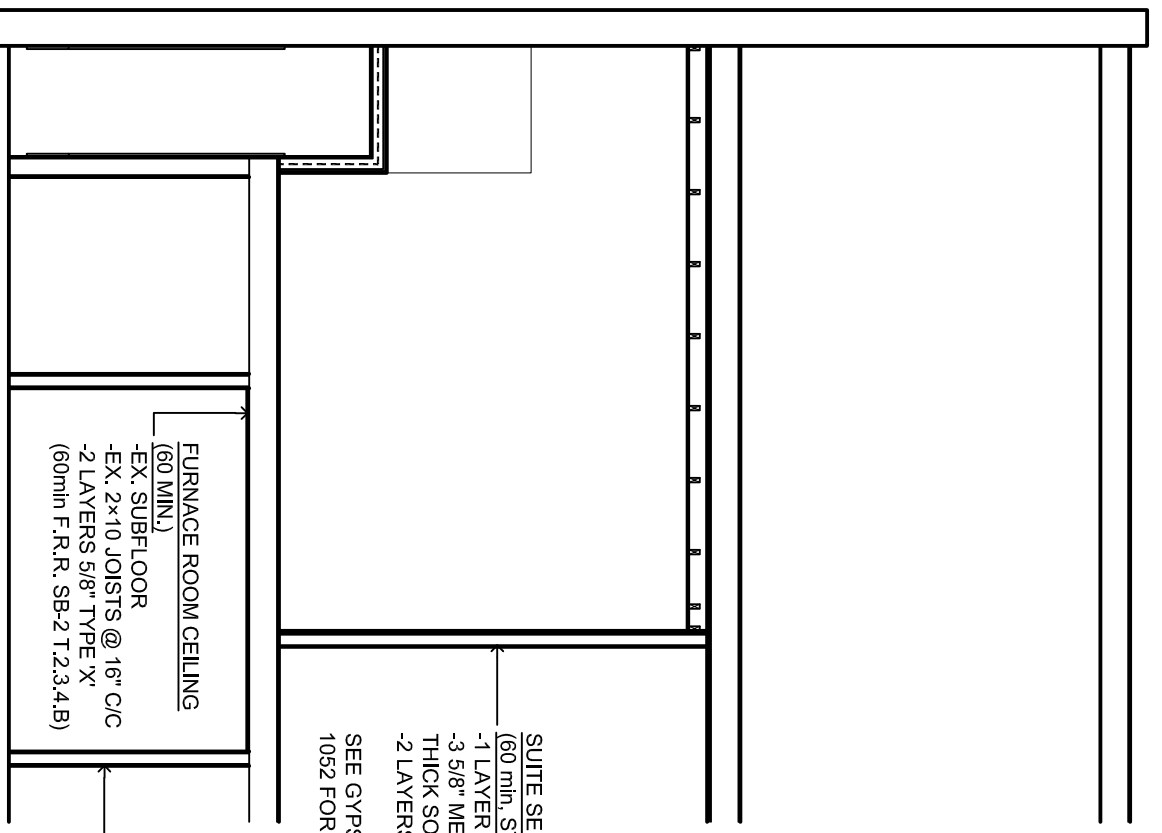

SECTION 1
 SCALE: 1/4" = 1'-0"

CONTRACTOR SHALL VERIFY ALL DIMENSIONS ON THE JOB SITE

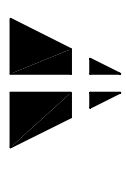

**HENRY
SWINKELS
ARCHITECT**

1389 John Street Parkhill, ON N0M 2K0
Tel. 289 213 5584
Email hsarchitect@gmail.com
Web www.hsarchitect.ca

New Studio
Apartment

Keefer Developments

4664 Queen Street
Niagara Falls, ON

Site Plan

Scale:	1/4"=1'-0"
Drawn By:	J. Van Muyen
Approved:	J. Van Muyen
Date:	Mar. 29, 2023
Project #:	22-68

Drawing #:

A4

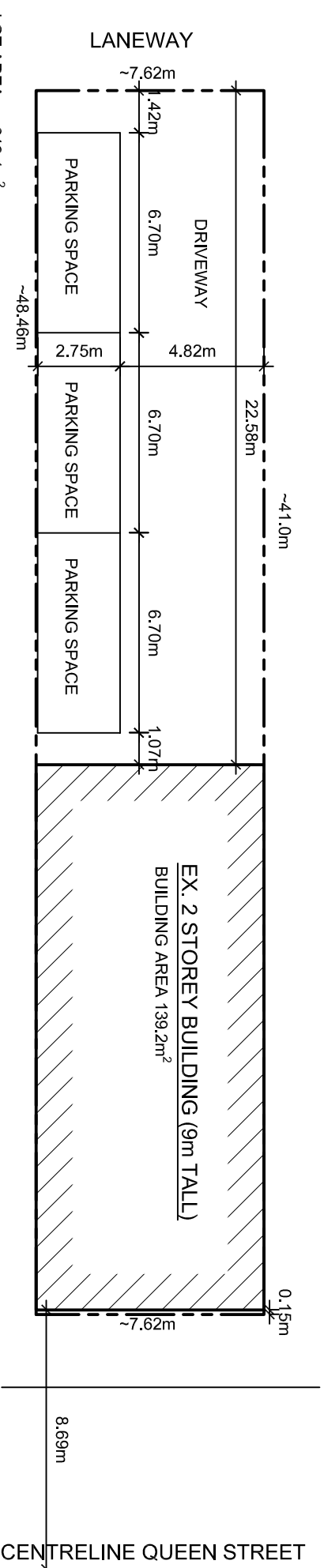

LOT AREA = ~312.4m²
LOT COVERAGE = ~.139,2m² (44.6%)

SITE PLAN

SCALE: 1:200



NORTH

CONTRACTOR SHALL VERIFY ALL
DIMENSIONS ON THE JOB SITE



**HENRY
SWINKELS
ARCHITECT**
189 John Street Parkhill, ON N0M 2K0
Tel: 289 213 5564
Email: hswinkels@gmail.com
Web: www.hswinkels.ca

New Studio
Apartment

Keefe Developments

4664 Queen Street
Niagara Falls, ON

2nd Floor Plan

Scale:	3/16"=1'-0"
Drawn By:	J. Van Muyen
Approved:	J. Van Muyen
Date:	Mar. 29, 2023
Project #:	22-68

Drawing #:

A5

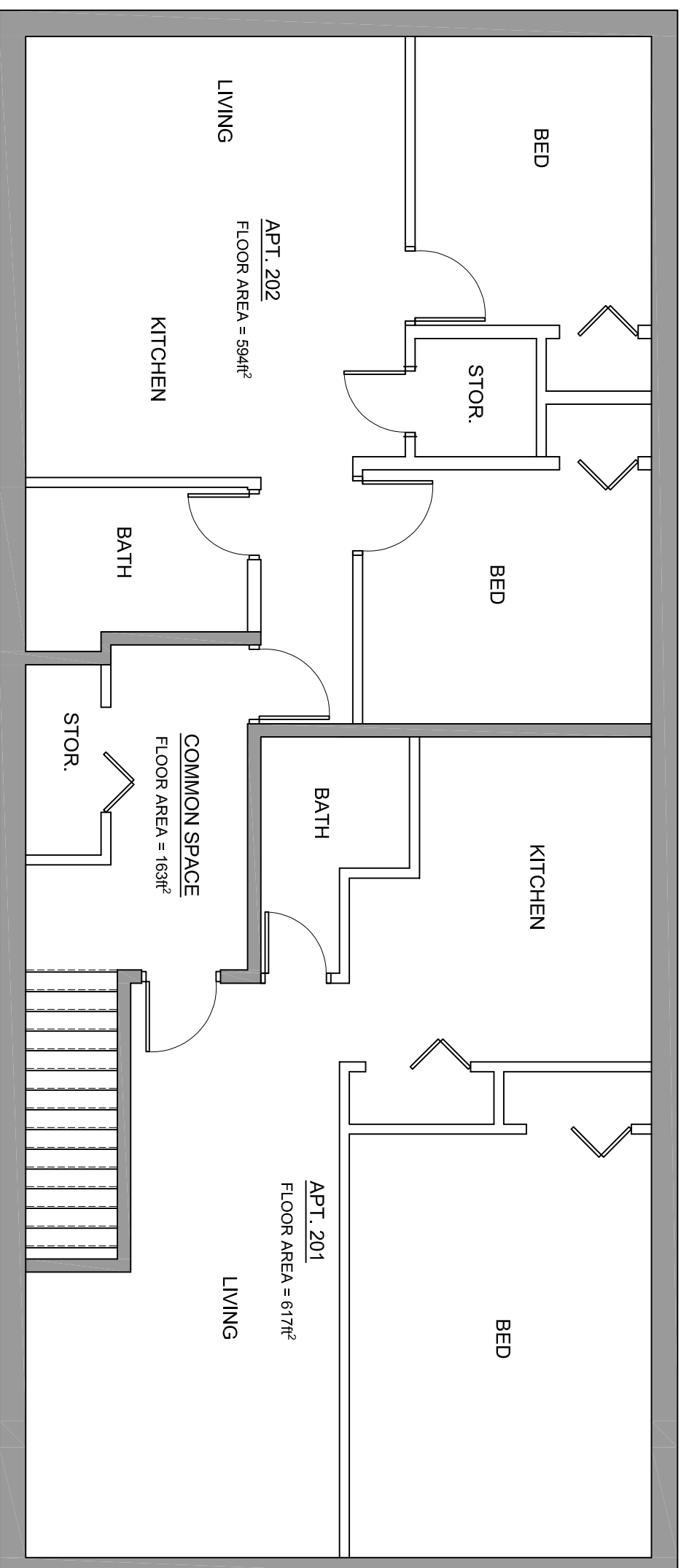

2ND FLOOR PLAN
SCALE: 3/16" = 1'-0"

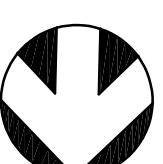

NORTH