

MCLEOD RESIDENCES

6633 McLeod Rd, Niagara Falls, ON L2G 3G3



PROJECT STATISTICS		
Lot Area	23,096 ft ²	2,146 m ²
Building Area	4,056 ft ²	377 m ²
Lot Coverage Ratio	17.56%	
Landscape Area	7,147 ft ²	664 m ²
Landscape Area Ratio	30.95%	
Gross Floor Area	10,102 ft ²	939 m ²
Gross Floor Area Ratio	44%	
Building Height	36'-1"	11.0m
Number of Parking	23	
Number of Units	18	
Parking Ratio	1.28	
Number of Storeys	3	
Number of Levels	4	
Density	84 units/ha	

*areas and ratios calculated post road widening

Unit Summary	# of Beds	Areas		Qty
		Type A	Type B	
Basement	1	600 ft ²	648 ft ²	6
Level 1	2	528 ft ²	576 ft ²	6
Level 2+3	2	1,122 ft ²	1,174 ft ²	6

Total 1 Bedroom Units	12
Total 2 Bedroom Units	6
Total Units	18

SHEET LIST	
Sheet Number	Sheet Name
A001	SITE PLAN
A002	SURVEY PLAN
A100	BASEMENT PLAN
A101	LEVEL 1 PLAN
A102	LEVEL 2 PLAN
A103	LEVEL 3 PLAN
A300	ELEVATIONS
A301	ELEVATIONS
A400	BUILDING SECTIONS

MCLEOD RESIDENCES

6633 MCLEOD RD, NIAGARA FALLS

DATE: 12-01-2022
 PROJECT NO: 2002
 REVISION: DATE
 ZBA Set R3: 02-22-2023

NOTES:

NOT FOR CONSTRUCTION

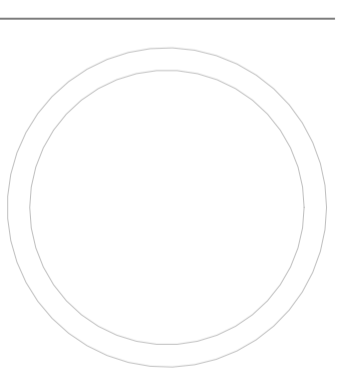
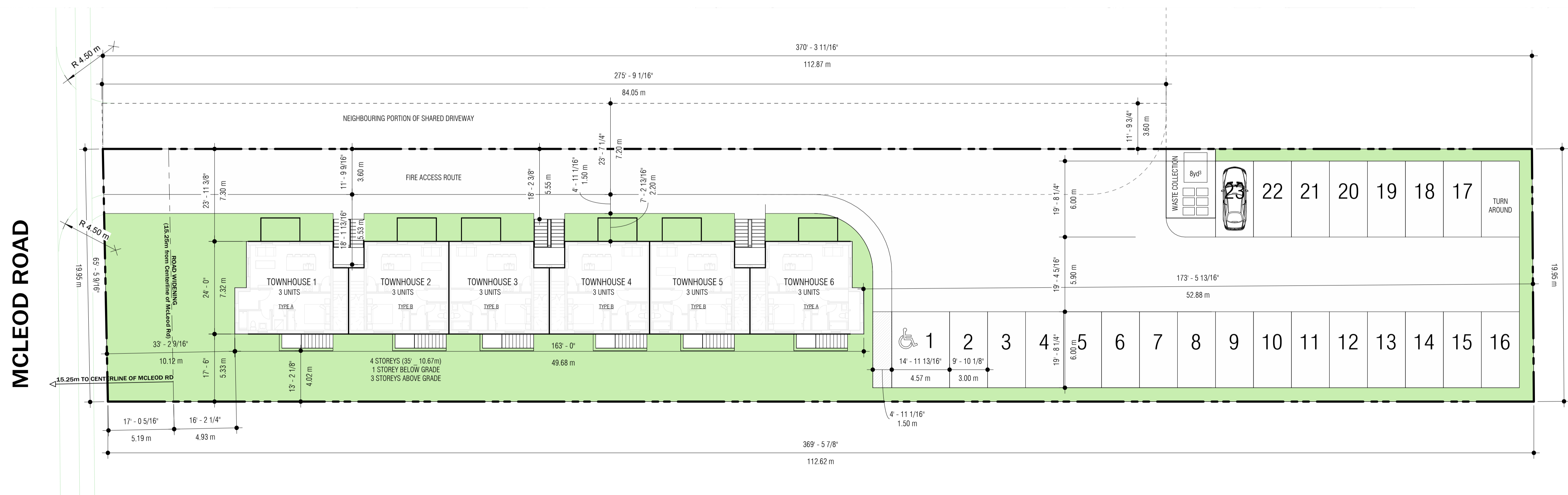

SITE PLAN

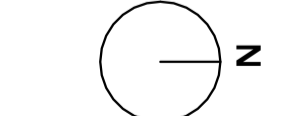

SCALE: 1/16" = 1'-0"

A001

DRAWN BY: Author

SITE CONDITION SKETCH
6633 MCLEOD ROAD
 CITY OF NIAGARA FALLS

SCALE 1 : 300
 5 0 5 10 15 metres

KIRKUP MASCOE URE SURVEYING LTD.
 ONTARIO LAND SURVEYORS
 A Division of J.D. Barnes Limited

© THE REPRODUCTION, ALTERATION OR USE OF THIS REPORT, IN WHOLE OR IN PART, WITHOUT THE PERMISSION OF KIRKUP MASCOE URE SURVEYING LTD. IS PROHIBITED.

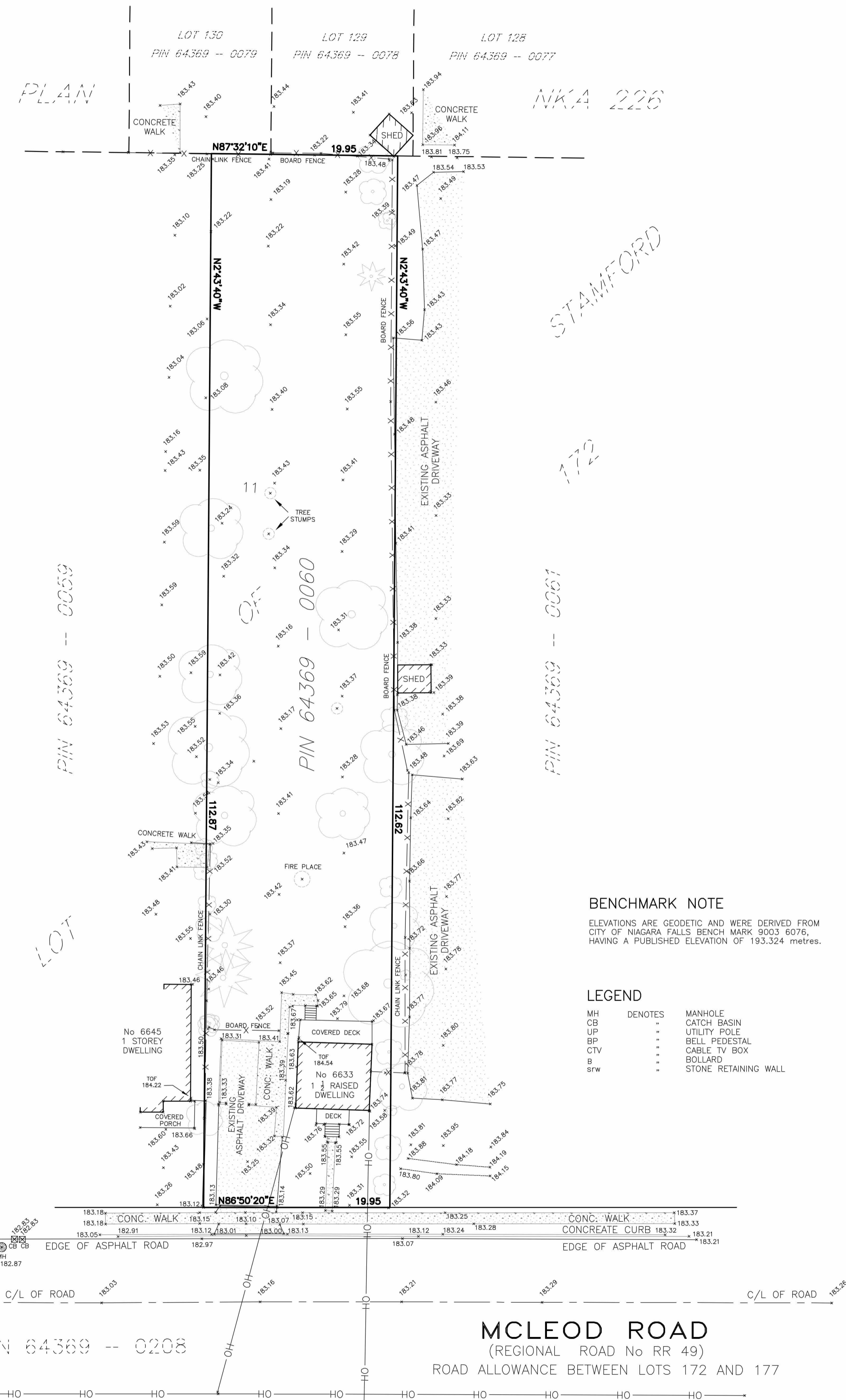
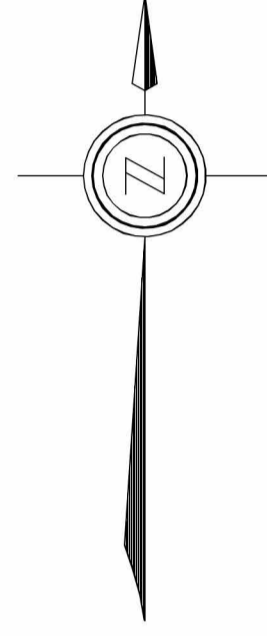

BENCHMARK NOTE
 ELEVATIONS ARE GEODETIC AND WERE DERIVED FROM CITY OF NIAGARA FALLS BENCH MARK 9003 6076, HAVING A PUBLISHED ELEVATION OF 193.324 metres.

LEGEND

MH	DENOTES	MANHOLE
CB		CATCH BASIN
UP		UTILITY POLE
BP		BELL PEDESTAL
CTV		CABLE TV BOX
B		BOLLARD
srw		STONE RETAINING WALL

DATE JAN 26, 2022
 SURVEYOR ROY S. KIRKUP
 ONTARIO LAND SURVEYOR

Kirkup Mascoe Ure Surveying
 A Division of J.D. Barnes Limited

4318 PORTAGE ROAD, UNIT 2, NIAGARA FALLS, ON L2E6A4
 T: (905) 641-1007 F: (905) 641-4242 www.jdbarnes.com

METRIC
 DISTANCES AND COORDINATES SHOWN ON THIS PLAN ARE IN METRES AND CAN BE CONVERTED TO FEET BY DIVIDING BY 0.3048

REVISION	DATE	REMARKS

DRAWN BY: AC	CHECKED BY: RSK	REFERENCE NO.: 21-49-064-00
PLOTTED: 2022 JAN 26	DATE: 01/26/2022	

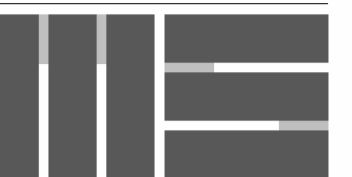

MATTHEW SCHMID
ARCHITECTURE

6057 MAIN ST. NIAGARA FALLS, ONTARIO, CANADA L2E 6K4
CONTRACTOR MUST CHECK & VERIFY ALL DIMENSIONS ON THE JOB.
DO NOT SCALE DRAWINGS.
ALL DRAWINGS, SPECIFICATIONS AND RELATED DOCUMENTS ARE THE COPYRIGHT PROPERTY OF THE ARCHITECT AND MUST BE RETURNED UPON REQUEST. REPRODUCTION OF DRAWINGS, SPECIFICATIONS AND RELATED DOCUMENTS IN PART OR IN WHOLE IS FORBIDDEN WITHOUT THE WRITTEN PERMISSION OF THE ARCHITECT. THIS DRAWING IS NOT TO BE USED FOR CONSTRUCTION LEVEL, ISSUED BY THE ARCHITECT.
PROJECT:

**MCLEOD
RESIDENCES**

6633 MCLEOD RD,
NIAGARA FALLS

DATE: 12-01-2022
PROJECT NO: 2002
REVISION: DATE
ZBA Set R3 02-22-2023

NOTES:

NOT FOR CONSTRUCTION

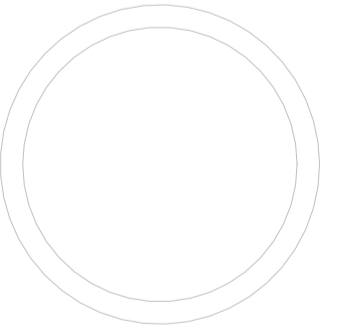

**BASEMENT
PLAN**

SCALE: 3/8" = 1'-0"

A100

DRAWN BY: Author

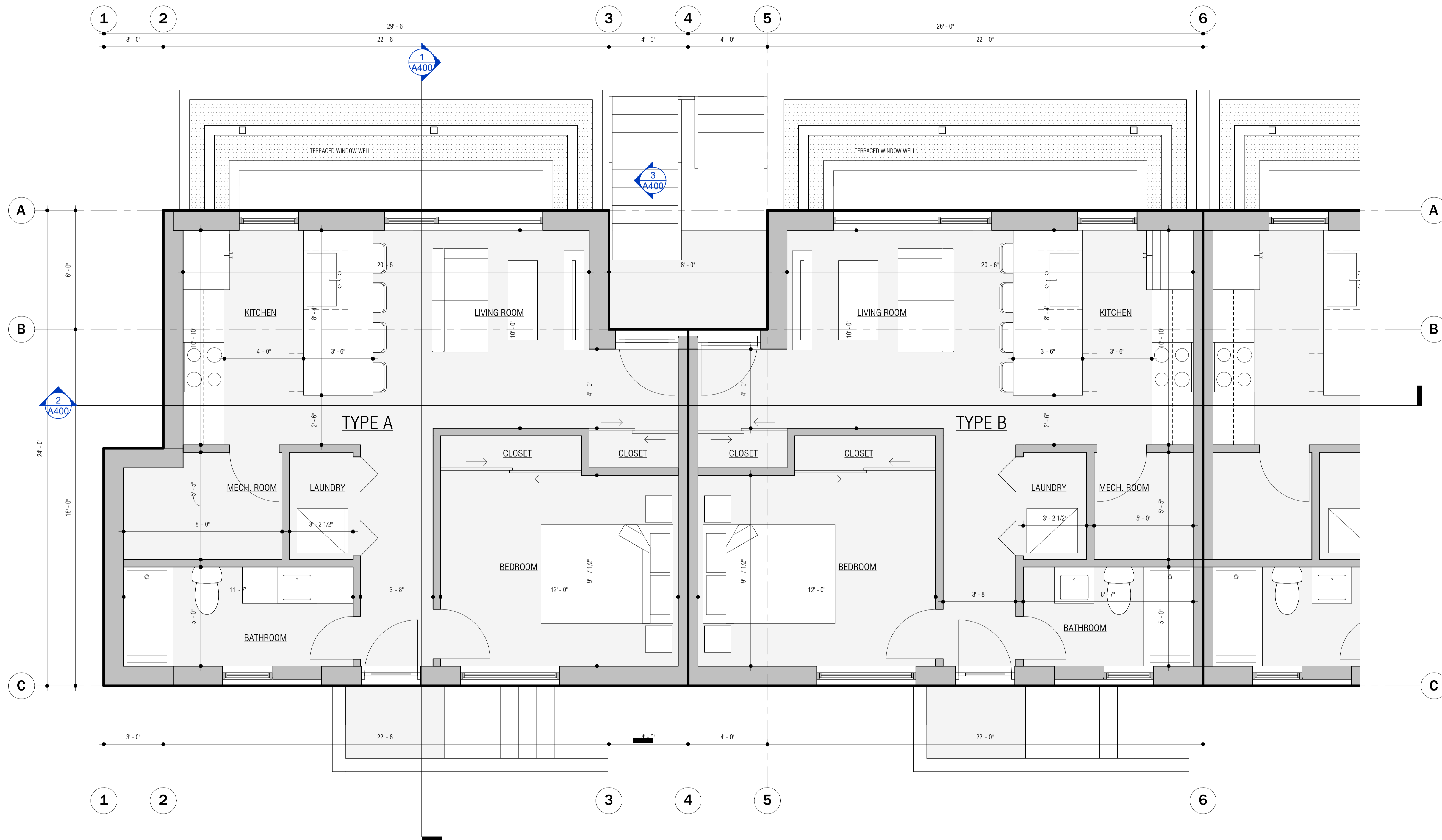



MATTHEW SCHMID
ARCHITECTURE

6057 MAIN ST. NIAGARA FALLS, ONTARIO, CANADA
L2E 6K1
CONTRACTOR MUST CHECK & VERIFY ALL DIMENSIONS ON THE JOB.

DO NOT SCALE DRAWINGS.
ALL DRAWINGS, SPECIFICATIONS AND RELATED DOCUMENTS ARE THE COPYRIGHT PROPERTY OF THE ARCHITECT AND MUST BE RETURNED UPON REQUEST. REPRODUCTION OF DRAWINGS, SPECIFICATIONS AND RELATED DOCUMENTS IN PART OR IN WHOLE IS FORBIDDEN WITHOUT THE WRITTEN PERMISSION OF THE ARCHITECT. THIS DRAWING IS NOT TO BE USED FOR CONSTRUCTION LEVEL, ISSUED BY THE ARCHITECT.

**MCLEOD
RESIDENCES**

6633 MCLEOD RD,
NIAGARA FALLS

DATE: 12-01-2022
PROJECT NO: 2002
REVISION: DATE
ZBA Set R3 02-22-2023

NOTES:

NOT FOR CONSTRUCTION

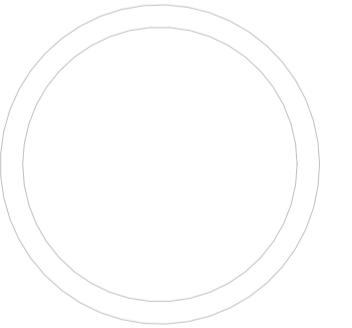

**LEVEL 1
PLAN**

SCALE: 3/8" = 1'-0"

A101

DRAWN BY: Author

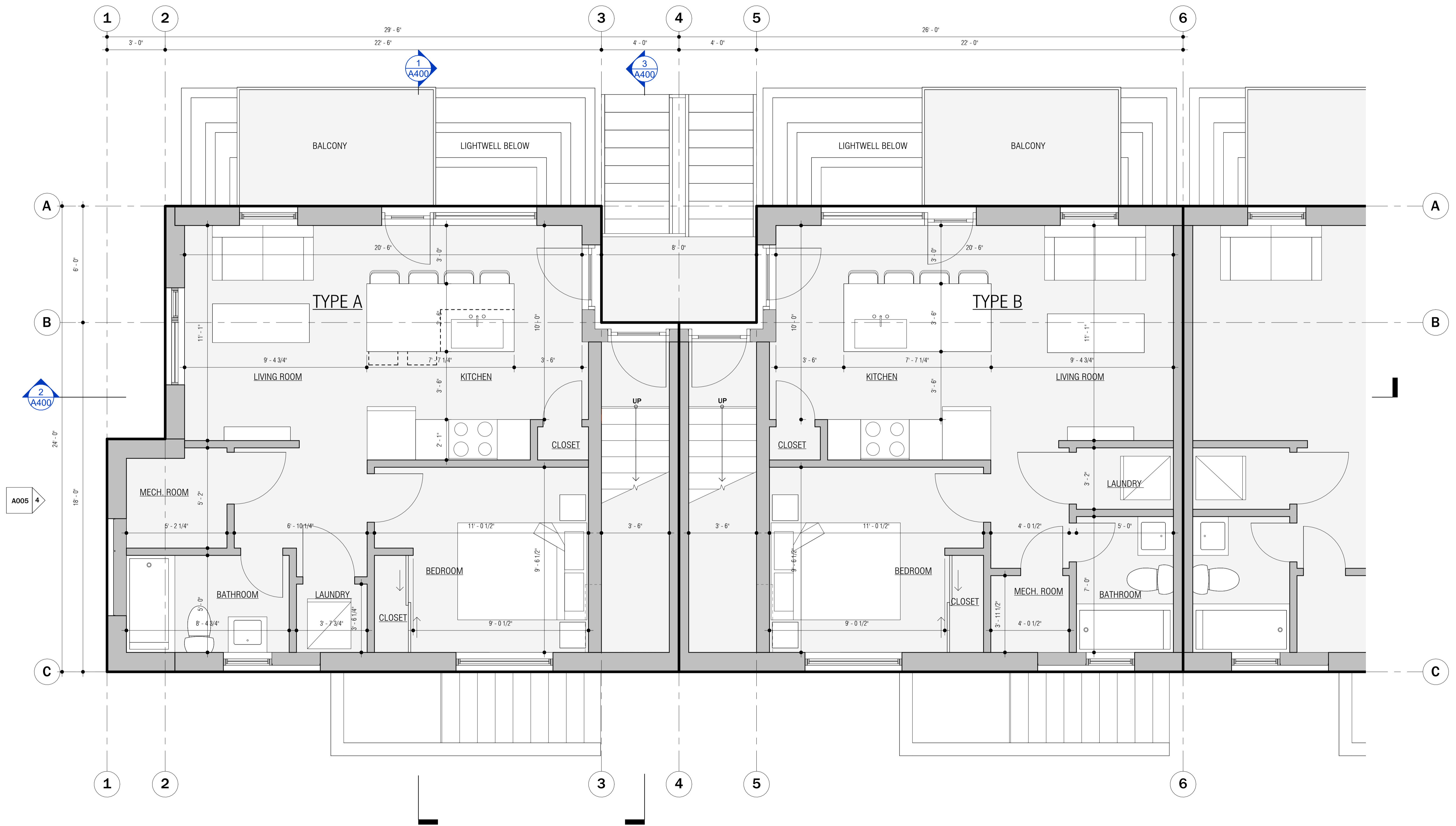

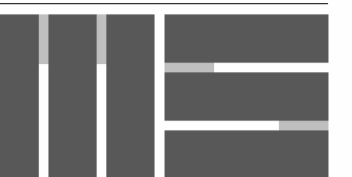

MATTHEW SCHMID
ARCHITECTURE

6057 MAIN ST. NIAGARA FALLS, ONTARIO, CANADA
L2E 6K1
CONTRACTOR MUST CHECK & VERIFY ALL DIMENSIONS ON THE JOB.

DO NOT SCALE DRAWINGS.
ALL DRAWINGS, SPECIFICATIONS AND RELATED DOCUMENTS ARE THE COPYRIGHT PROPERTY OF THE ARCHITECT AND MUST BE RETURNED UPON REQUEST. REPRODUCTION OF DRAWINGS, SPECIFICATIONS AND RELATED DOCUMENTS IN PART OR IN WHOLE IS FORBIDDEN WITHOUT THE WRITTEN PERMISSION OF THE ARCHITECT. THIS DRAWING IS NOT TO BE USED FOR CONSTRUCTION LEVEL, ISSUED BY THE ARCHITECT.

PROJECT:

MCLEOD RESIDENCES

6633 MCLEOD RD,
NIAGARA FALLS

DATE: 12-01-2022
PROJECT NO: 2002

REVISION: DATE

ZBA Set R3 02-22-2023

NOTES:

NOT FOR CONSTRUCTION

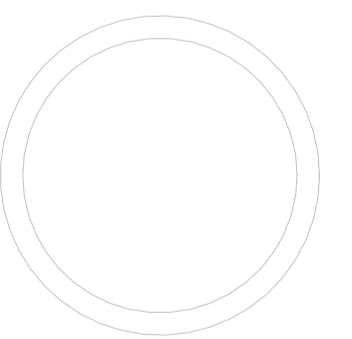

LEVEL 2
PLAN

SCALE: 3/8" = 1'-0"

A102

DRAWN BY: Author





MATTHEW SCHMID
ARCHITECTURE

6637 MAIN ST. NIAGARA FALLS, ONTARIO, CANADA
L2E 6K1
CONTRACTOR MUST CHECK & VERIFY ALL DIMENSIONS ON THE JOB.

DO NOT SCALE DRAWINGS.
ALL DRAWINGS, SPECIFICATIONS AND RELATED DOCUMENTS ARE THE COPYRIGHT PROPERTY OF THE ARCHITECT AND MUST BE RETURNED UPON REQUEST. REPRODUCTION OF DRAWINGS, SPECIFICATIONS AND RELATED DOCUMENTS IN PART OR IN WHOLE IS FORBIDDEN WITHOUT THE WRITTEN PERMISSION OF THE ARCHITECT. THIS DRAWING IS NOT TO BE USED FOR CONSTRUCTION LEVEL, ISSUED BY THE ARCHITECT.

**MCLEOD
RESIDENCES**

6633 MCLEOD RD,
NIAGARA FALLS

DATE: 12-01-2022
PROJECT NO: 2002
REVISION: DATE
ZBA Set R3 02-22-2023

NOTES:

NOT FOR CONSTRUCTION

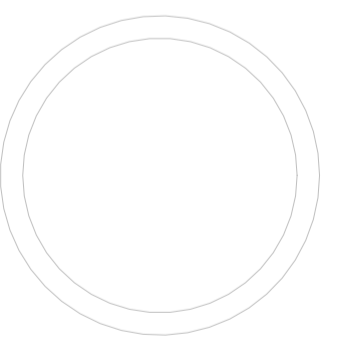

**LEVEL 3
PLAN**

SCALE: 3/8" = 1'-0"

A103

DRAWN BY: Author





**MATTHEW SCHMID
ARCHITECTURE**

6857 MAIN ST. NIAGARA FALLS ONTARIO, CANADA L2G 1G4
CONTRACTOR MUST CHECK & VERIFY ALL DIMENSIONS ON THE JOB.
DO NOT SCALE DRAWINGS.
ALL DRAWINGS, SPECIFICATIONS AND RELATED DOCUMENTS ARE THE COPYRIGHT PROPERTY OF THE ARCHITECT AND MUST BE RETURNED UPON REQUEST. REPRODUCTION OF DRAWINGS, SPECIFICATIONS AND RELATED DOCUMENTS IN PART OR IN WHOLE IS FORBIDDEN WITHOUT THE WRITTEN PERMISSION OF THE ARCHITECT. THIS DRAWING IS NOT TO BE USED FOR CONSTRUCTION UNLESS SIGNED BY THE ARCHITECT.

**MCLEOD
RESIDENCES**

6633 MCLEOD RD,
NIAGARA FALLS

DATE	12-01-2022
PROJECT NO	2002
REVISION	DATE
ZBA Set R3	02-22-2023

NOTES:
GROUND FLOOR +0'-0"
GRADE -5'-0"
BASEMENT -10'-0"

NOT FOR CONSTRUCTION

1 EAST ELEVATION
SCALE: 3/16" = 1'-0"

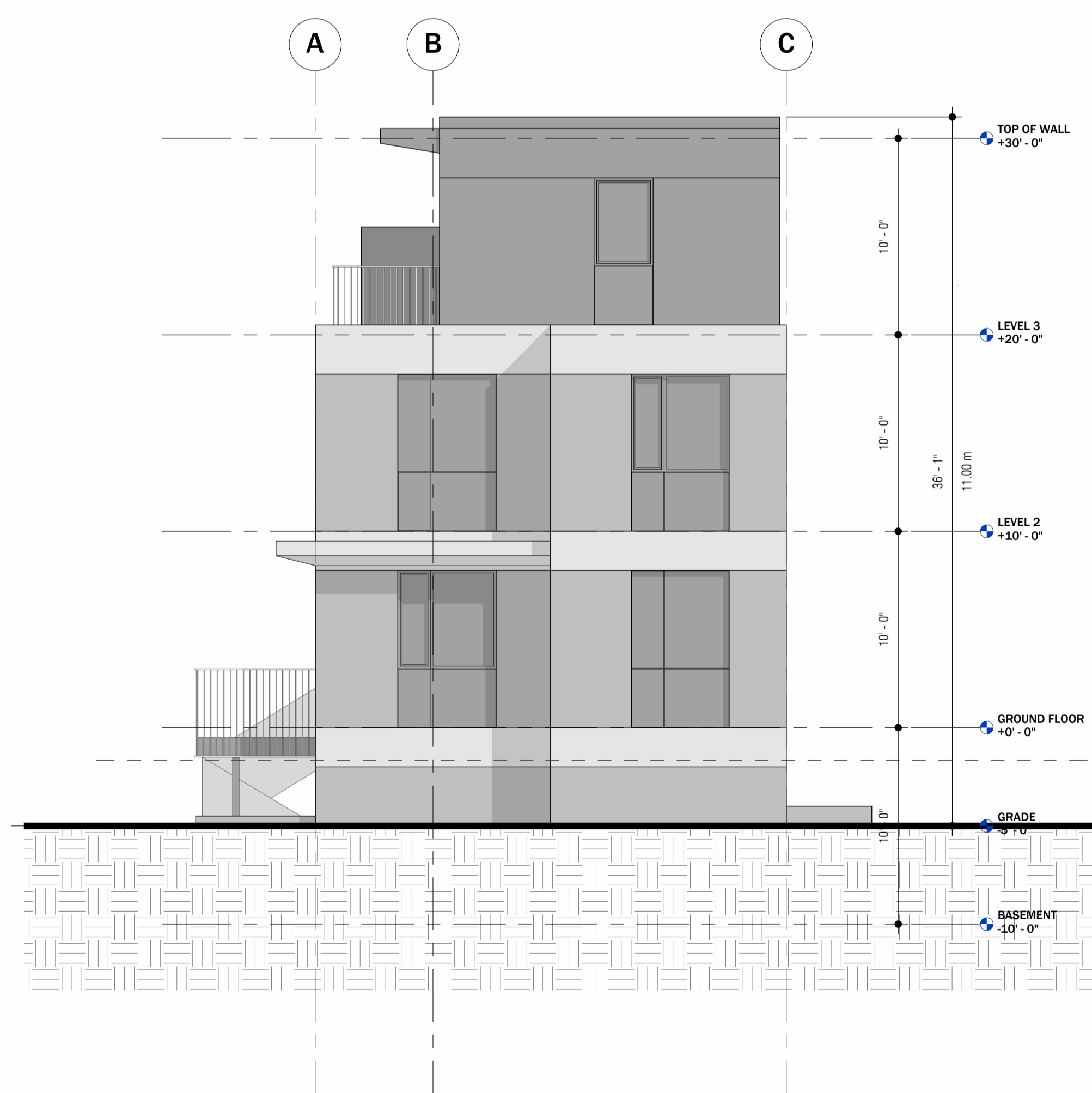

2 SOUTH ELEVATION
SCALE: 3/16" = 1'-0"



SCALE: 3/16" = 1'-0"

A300

DRAWN BY: Author

MCLEOD RESIDENCES

6633 MCLEOD RD,
 NIAGARA FALLS
 DATE: 12-01-2022
 PROJECT NO: 2002
 REVISION DATE
 ZBA Set R3 02-22-2023

NOTES:



1 WEST ELEVATION
 SCALE: 3/16" = 1'-0"

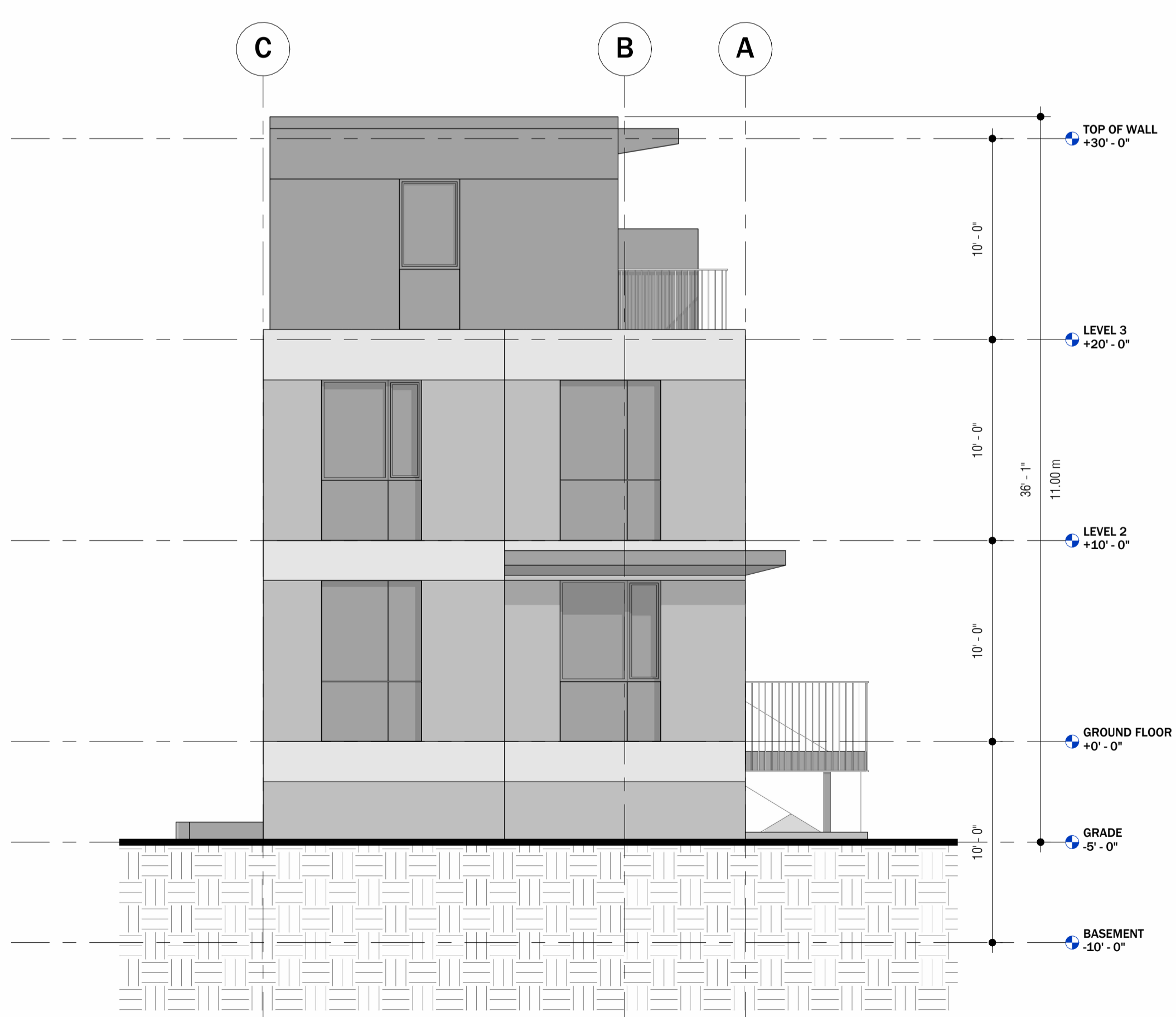

2 NORTH ELEVATION
 SCALE: 3/16" = 1'-0"

NOT FOR CONSTRUCTION



SCALE: 3/16" = 1'-0"

A301

DRAWN BY: Author

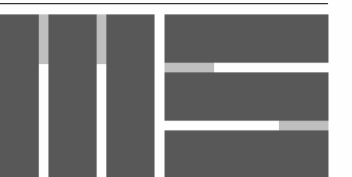

MATTHEW SCHMID
ARCHITECTURE

6057 MAIN ST. NIAGARA FALLS ONTARIO, CANADA L2E 6K1
CONTRACTOR MUST CHECK & VERIFY ALL DIMENSIONS ON THE JOB.

DO NOT SCALE DRAWINGS.
ALL DRAWINGS, SPECIFICATIONS AND RELATED DOCUMENTS ARE THE COPYRIGHT PROPERTY OF THE ARCHITECT AND MUST BE RETURNED UPON REQUEST. REPRODUCTION OF DRAWINGS, SPECIFICATIONS AND RELATED DOCUMENTS IN PART OR IN WHOLE IS FORBIDDEN WITHOUT THE WRITTEN PERMISSION OF THE ARCHITECT. THIS DRAWING IS NOT TO BE USED FOR CONSTRUCTION UNLESS ISSUED BY THE ARCHITECT.

**MCLEOD
RESIDENCES**

6633 MCLEOD RD,
NIAGARA FALLS

DATE: 12-01-2022

PROJECT NO: 2002

REVISION: DATE

ZBA Set R3 02-22-2023

NOTES:

NOT FOR CONSTRUCTION

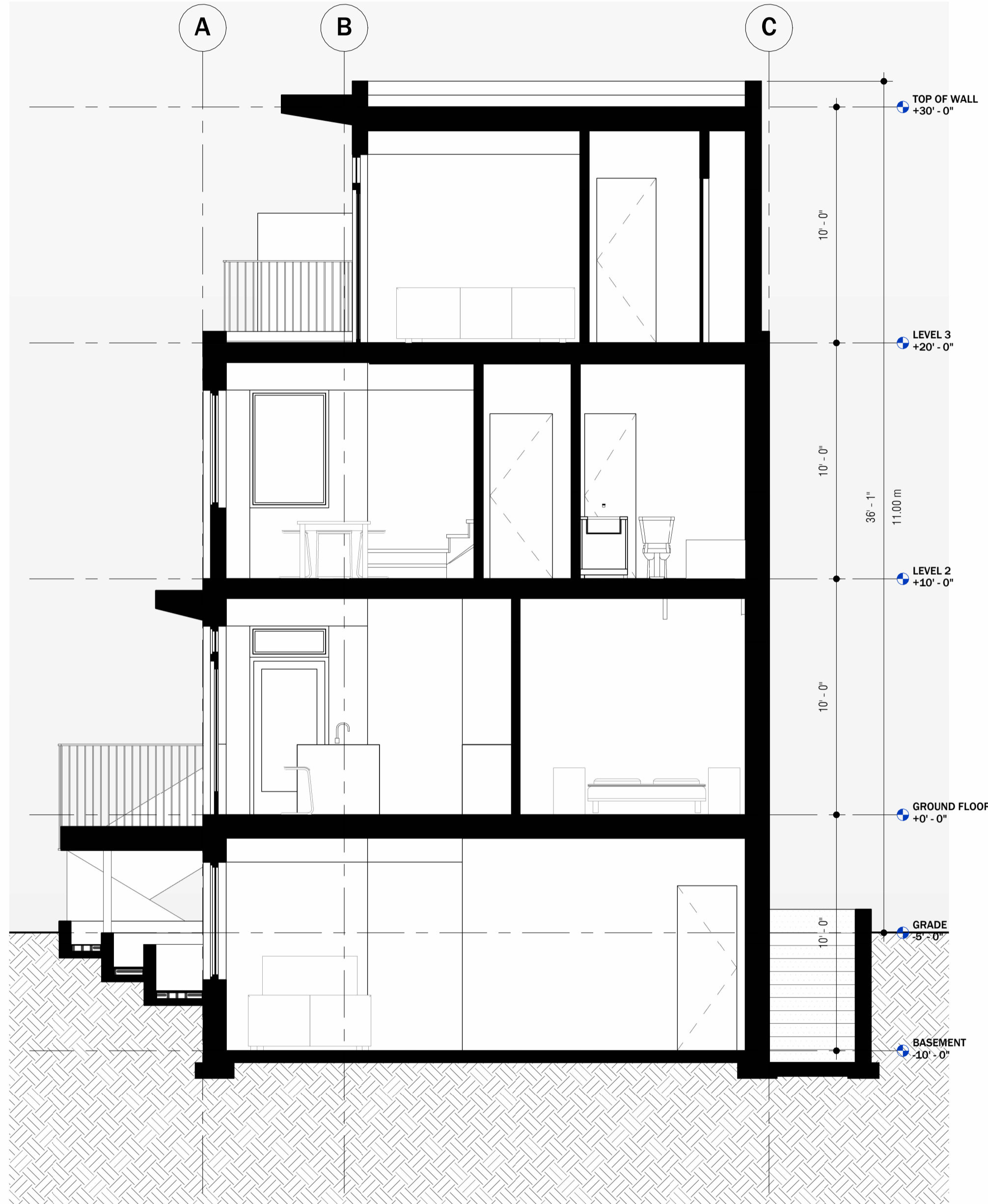

1 Section 1
SCALE: 1/4" = 1'-0"

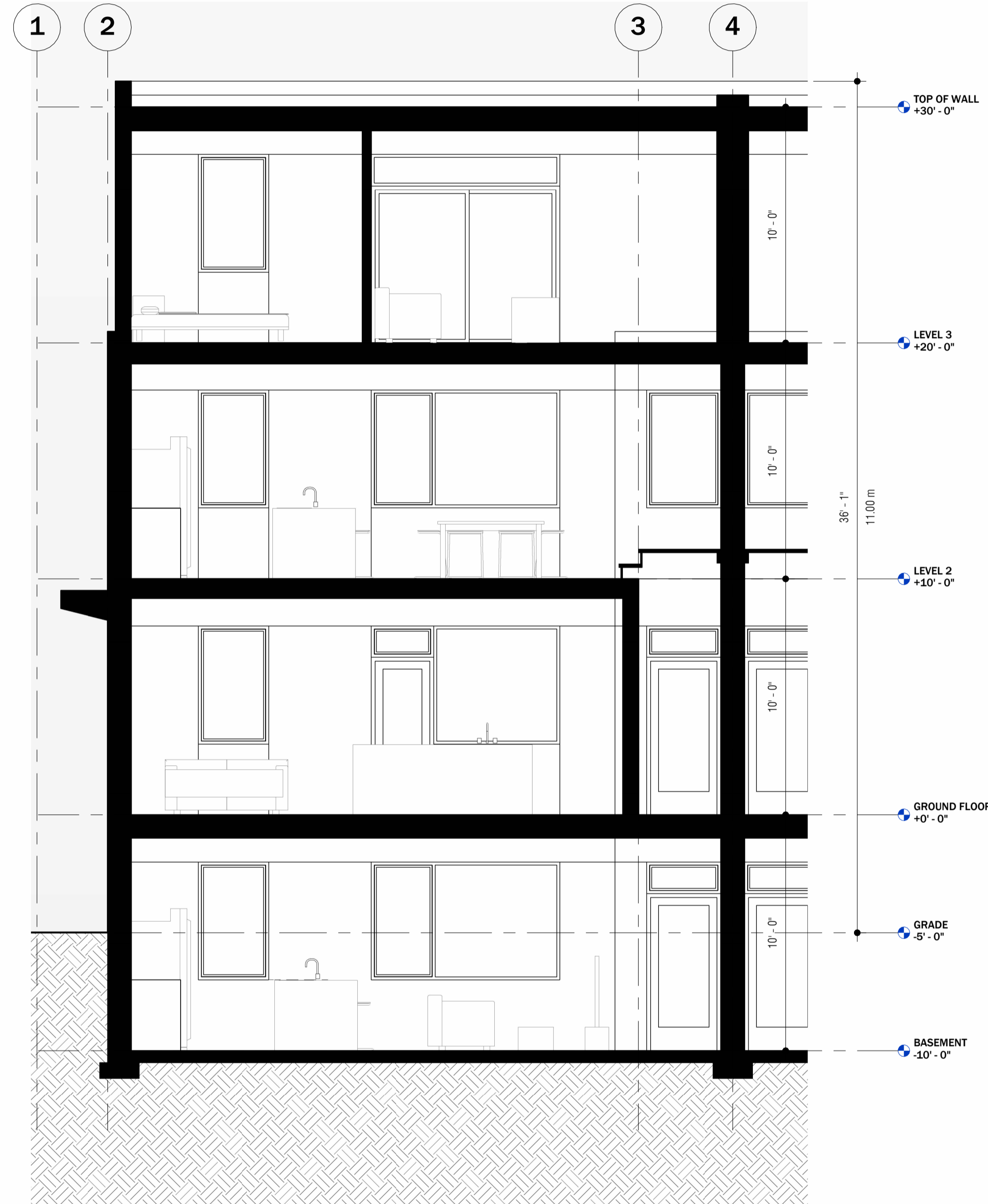

2 Section 2
SCALE: 1/4" = 1'-0"



3 Section 3
SCALE: 1/4" = 1'-0"

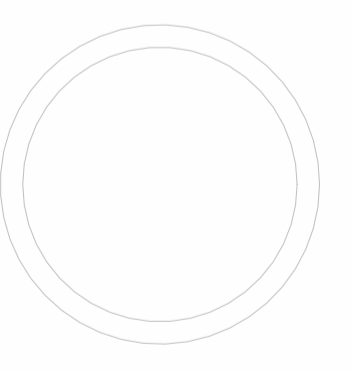

**BUILDING
SECTIONS**

SCALE: 1/4" = 1'-0"

A400

DRAWN BY: Author