

## SCHEMATIC FLOOR PLAN LEGEND

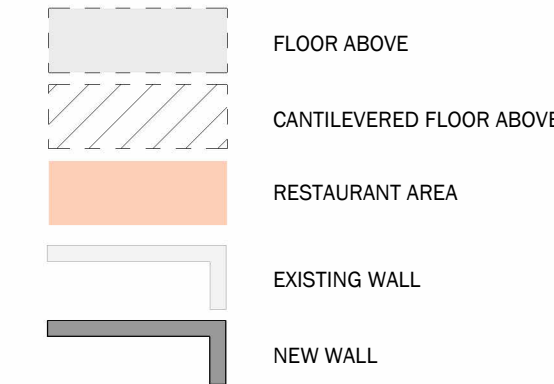
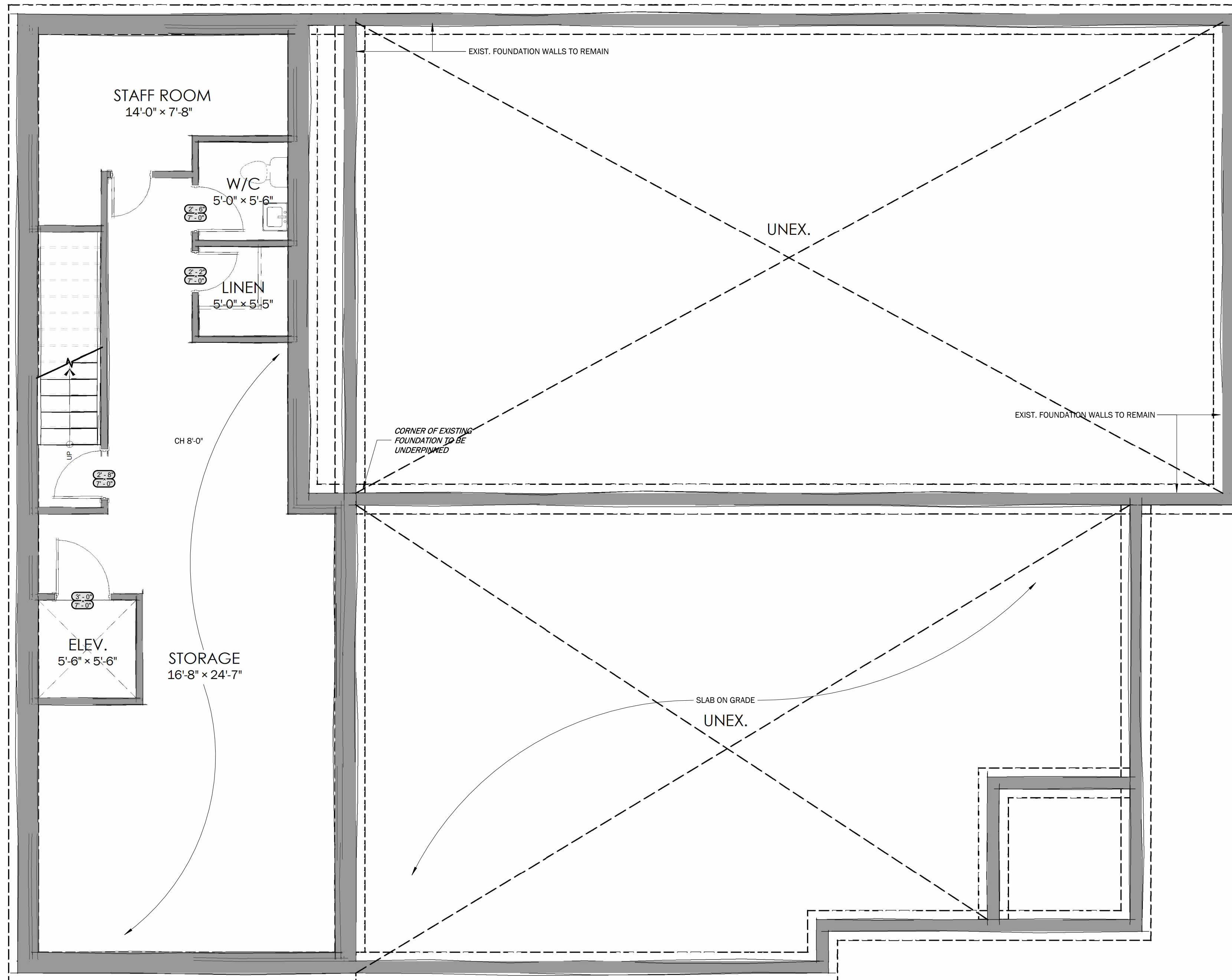

ISSUED FOR  
MINOR  
VARIANCE

**BASEMENT CONCEPT**

1/4" = 1'-0"

PROPOSED: 79.5 m2

ALL CONTRACTORS AND/OR TRADES SHALL VERIFY ALL DIMENSIONS, NOTES, SITE AND REPORT ANY DISCREPANCIES PRIOR TO COMMENCEMENT OF THE WORK. THIS DRAWING NOT TO BE SCALED. ALL DRAWINGS, PRINTS AND RELATED DOCUMENTS ARE THE PROPERTY OF THE ARCHITECT AND MUST BE RETURNED UPON REQUEST. REPRODUCTION OF DRAWINGS AND RELATED DOCUMENTS IN PART OR IN WHOLE IS STRICTLY FORBIDDEN WITHOUT WRITTEN CONSENT. DRAWINGS TO BE FOR THE PURPOSE FOR WHICH THEY ARE ISSUED.

No.	DATE:	DESCRIPTION:	BY:
1	04.16.2024	FOR PRE-CONSULTATION	ACK
2	11.04.2024	RE-ISSUED TO CITY	ACK
3	03.26.2025	REV 01- CONCEPT	AM
4	04.15.2025	ISSUED FOR MINOR VARIANCE	AM

COMMISSION: 2023-162

**NORCINI & CO.**  
**ADDITION AND**  
**RENOVATION**

3567 PORTAGE ROAD,  
NIAGARA FALLS

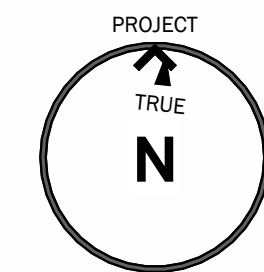

**A · C · K**  
architects  
STUDIO INC.

Architectural Office:  
290 Glendale Ave., St. Catharines, ON, L2T 2L3  
905 984 5545

SHEET TITLE:

**BASEMENT FLOOR PLAN**

DRAWN BY:	EH + KM	DRAWING No.:
CHECKED BY:	XX	
DATE ISSUED:	04.15.2025	
PROJECT No.:	2023-162	

**.A-1.0**



FIRST FLOOR CONCEPT

1/4" = 1'-0"

EXISTING: 128.7 m2  
PROPOSED ADDITION: 197.42 m2  
TOTAL: 326.12 m2

SCHEMATIC FLOOR PLAN LEGEND

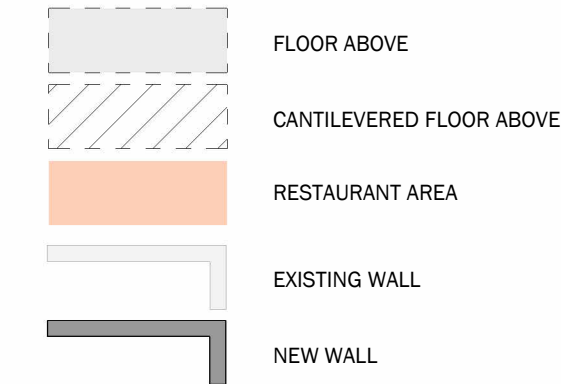

ISSUED FOR  
MINOR  
VARIANCE

ALL CONTRACTORS AND/OR TRADES SHALL VERIFY ALL DIMENSIONS, NOTES, SITE AND REPORT ANY DISCREPANCIES PRIOR TO COMMENCEMENT OF THE WORK. THIS DRAWING NOT TO BE SCALED. ALL DRAWINGS, PRINTS AND RELATED DOCUMENTS ARE THE PROPERTY OF THE ARCHITECT AND MUST BE RETURNED UPON REQUEST. REPRODUCTION OF DRAWINGS AND RELATED DOCUMENTS IN PART OR IN WHOLE IS STRICTLY FORBIDDEN WITHOUT WRITTEN CONSENT. DRAWINGS TO BE FOR THE PURPOSE FOR WHICH THEY ARE ISSUED.

No.	DATE	DESCRIPTION	BY
1	04.16.2024	FOR PRE-CONSULTATION	ACK
2	11.04.2024	RE-ISSUED TO CITY	ACK
3	03.26.2025	REV 01 - CONCEPT	AM
4	04.15.2025	ISSUED FOR MINOR VARIANCE	AM

COMMISSION: 2023-162

NORCINI & CO.  
ADDITION AND  
RENOVATION

3567 PORTAGE ROAD,  
NIAGARA FALLS

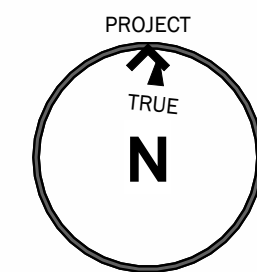

A · C · K  
architects  
STUDIO INC.

Architectural Office:  
290 Glendale Ave., St. Catharines, ON, L2T 2L3  
905 984 5545

SHEET TITLE:

FIRST FLOOR PLAN

DRAWN BY: EH + KM

DRAWING No.:

CHECKED BY: XX

DATE ISSUED: 04.15.2025

PROJECT No.: 2023-162

A-1.1



## SCHEMATIC FLOOR PLAN LEGEND

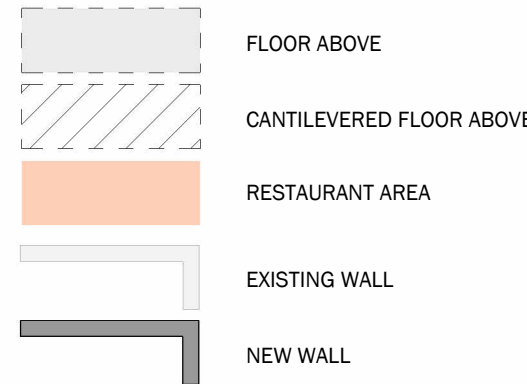

ISSUED FOR  
MINOR  
VARIANCE

ALL CONTRACTORS AND/OR TRADES SHALL VERIFY ALL DIMENSIONS, NOTES, SITE AND REPORT ANY DISCREPANCIES PRIOR TO COMMENCEMENT OF THE WORK. THIS DRAWING NOT TO BE SCALED. ALL DRAWINGS, PRINTS AND RELATED DOCUMENTS ARE THE PROPERTY OF THE ARCHITECT AND MUST BE RETURNED UPON REQUEST. REPRODUCTION OF DRAWINGS AND RELATED DOCUMENTS IN PART OR IN WHOLE IS STRICTLY FORBIDDEN WITHOUT WRITTEN CONSENT. DRAWINGS TO BE FOR THE PURPOSE FOR WHICH THEY ARE ISSUED.

No.	DATE:	DESCRIPTION:	BY:
1	04.16.2024	FOR PRE-CONSULTATION	ACK
2	11.04.2024	RE-ISSUED TO CITY	ACK
3	03.26.2025	REV 01- CONCEPT	AM
4	04.15.2025	ISSUED FOR MINOR VARIANCE	AM

COMMISSION: 2023-162

**NORCINI & CO.**  
**ADDITION AND**  
**RENOVATION**

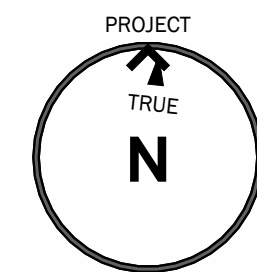
3567 PORTAGE ROAD,  
NIAGARA FALLS

**A · C · K**  
architects  
STUDIO INC.

Architectural Office:  
290 Glendale Ave., St. Catharines, ON, L2T 2L3  
905 984 5545

SHEET TITLE:

**SECOND FLOOR PLAN**

DRAWN BY: EH + KM

DRAWING No.:

CHECKED BY: XX

DATE ISSUED: 04.15.2025

PROJECT No.: 2023-162

**.A-1.2**

**2ND FLOOR CONCEPT**

1/4" = 1'-0"

PROPOSED: 113.8 m2

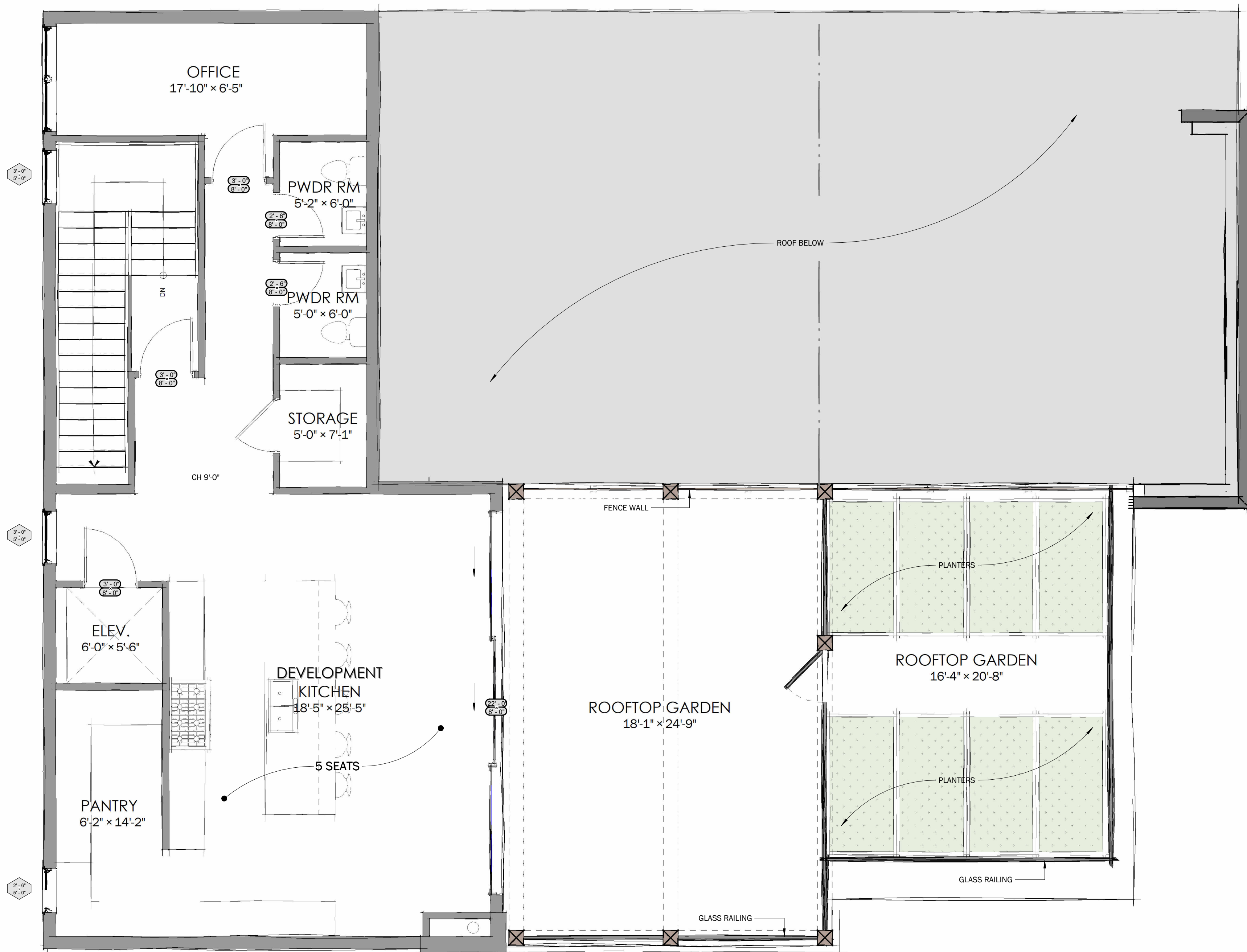





RIGHT PERSPECTIVE



LEFT PERSPECTIVE



FRONT ELEVATION SCHEMATIC

1/4" = 1'-0"

ISSUED FOR  
MINOR  
VARIANCE

ALL CONTRACTORS AND/OR TRADES SHALL VERIFY ALL DIMENSIONS, NOTES, SITE AND REPORT ANY DISCREPANCIES PRIOR TO COMMENCEMENT OF THE WORK. THIS DRAWING NOT TO BE SCALED. ALL DRAWINGS, PRINTS AND RELATED DOCUMENTS ARE THE PROPERTY OF THE ARCHITECT AND MUST BE RETURNED UPON REQUEST. REPRODUCTION OF DRAWINGS AND RELATED DOCUMENTS IN PART OR IN WHOLE IS STRICTLY FORBIDDEN WITHOUT WRITTEN CONSENT. DRAWINGS TO BE FOR THE PURPOSE FOR WHICH THEY ARE ISSUED.

No.	DATE:	DESCRIPTION:	BY:
1	04.16.2024	FOR PRE-CONSULTATION	ACK
2	11.04.2024	RE-ISSUED TO CITY	ACK
3	03.26.2025	REV 01- CONCEPT	AM
4	04.15.2025	ISSUED FOR MINOR VARIANCE	AM

COMMISSION: 2023-162  
**NORCINI & CO.**  
**ADDITION AND RENOVATION**  
3567 PORTAGE ROAD,  
NIAGARA FALLS

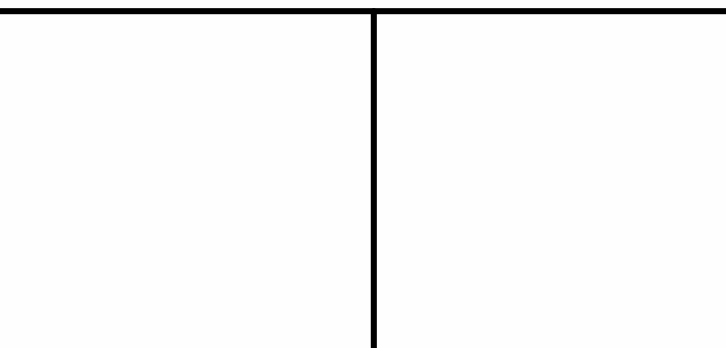

**A · C · K**  
architects  
STUDIO INC.  
Architectural Office:  
290 Glendale Ave., St. Catharines, ON, L2T 2L3  
905 984 5545

SHEET TITLE:  
**FRONT ELEVATION**

DRAWN BY:	EH + KM	DRAWING No.:
CHECKED BY:	XX	
DATE ISSUED:	04.15.2025	
PROJECT No.:	2023-162	

.A-2



ISSUED FOR  
MINOR  
VARIANCE

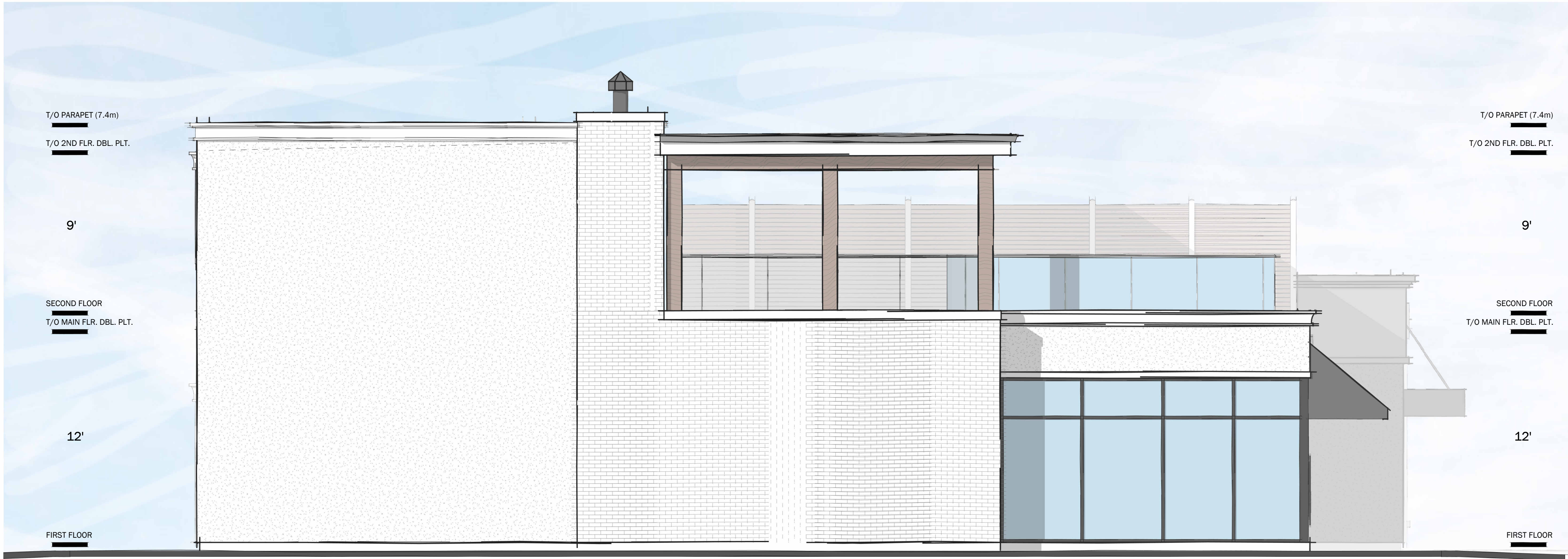

LEFT ELEVATION SCHEMATIC

1/4" = 1'-0"

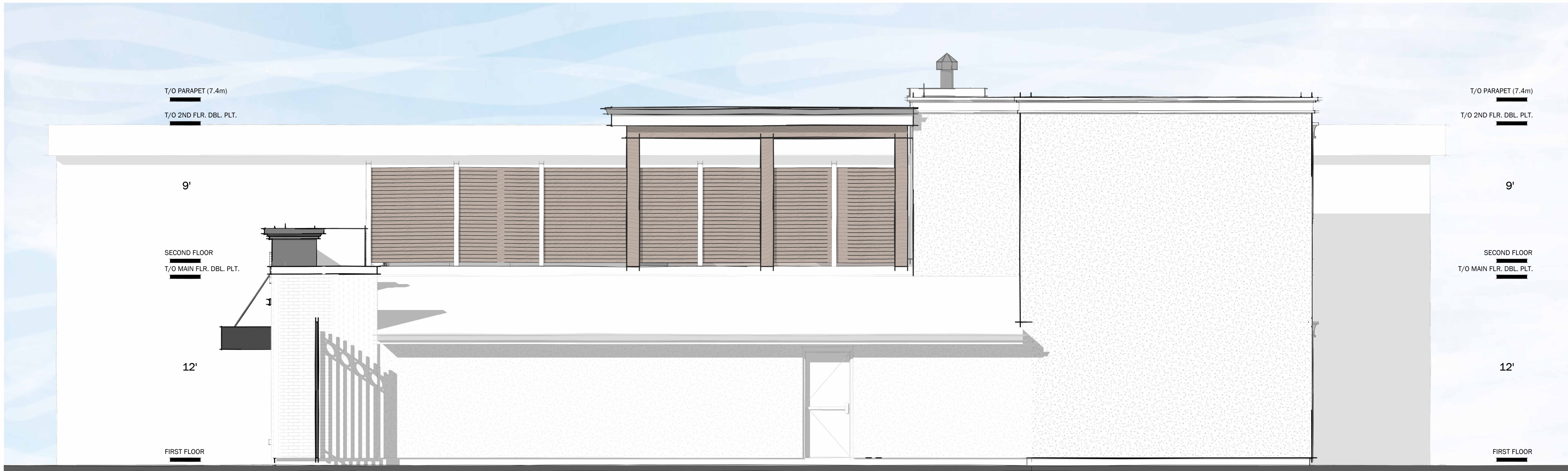

RIGHT ELEVATION SCHEMATIC

1/4" = 1'-0"

ALL CONTRACTORS AND/OR TRADES SHALL VERIFY ALL DIMENSIONS, NOTES, SITE AND REPORT ANY DISCREPANCIES PRIOR TO COMMENCEMENT OF THE WORK. THIS DRAWING NOT TO BE SCALED. ALL DRAWINGS, PRINTS AND RELATED DOCUMENTS ARE THE PROPERTY OF THE ARCHITECT AND MUST BE RETURNED UPON REQUEST. REPRODUCTION OF DRAWINGS AND RELATED DOCUMENTS IN PART OR IN WHOLE IS STRICTLY FORBIDDEN WITHOUT WRITTEN CONSENT. DRAWINGS TO BE FOR THE PURPOSE FOR WHICH THEY ARE ISSUED.

No.	DATE:	DESCRIPTION:	BY:
2	11.04.2024	RE ISSUED TO CITY	ACK
3	03.26.2025	REV 01 - CONCEPT	AM
4	04.15.2025	ISSUED FOR MINOR VARIANCE	AM

COMMISSION: 2023-162

**NORCINI & CO.**  
**ADDITION AND RENOVATION**  
3567 PORTAGE ROAD,  
NIAGARA FALLS

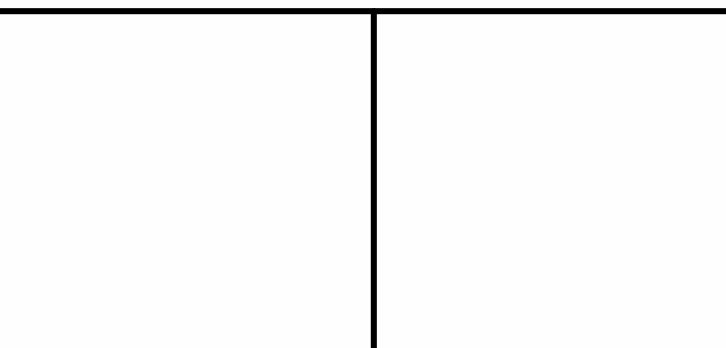

**A · C · K**  
architects  
STUDIO INC.

Architectural Office:  
290 Glendale Ave., St.Catharines, ON, L2T 2L3  
905 984 5545

SHEET TITLE:

**ELEVATIONS  
(SIDES)**

DRAWN BY:	EH + KM	DRAWING No.:
CHECKED BY:	XX	
DATE ISSUED:	04.15.2025	
PROJECT No.:	2023-162	

**.A-3**