

# LEGEND

## Tree Inventory

Refer to Table 1 of report dated 27 May 2022. Trees greater than 10cm DBH on and within six metres of the subject property and trees of all sizes within the City road right-of-way were included in the inventory.

## Tree Removals

The removal of 25 trees is required to accommodate the proposed development, as indicated with RED Labels.

## Tree Preservation

Preservation of the remaining 1 tree will be possible with appropriate tree protection measures. Trees identified for preservation are indicated with GREEN labels. Tree protection measures will have to be implemented prior to the construction phase (earth works). Required tree preservation fencing is indicated in MAGENTA. Refer to Tree Protection Plan Notes for preservation details.

Tree Label (GREEN) preservation recommended	Xx
Tree Label (RED) removal required	Xx
Dripline (GREEN circle)	○
Property Boundary (BLUE line)	—
Heavy-Duty Tree Preservation Fencing (thick MAGENTA)	—

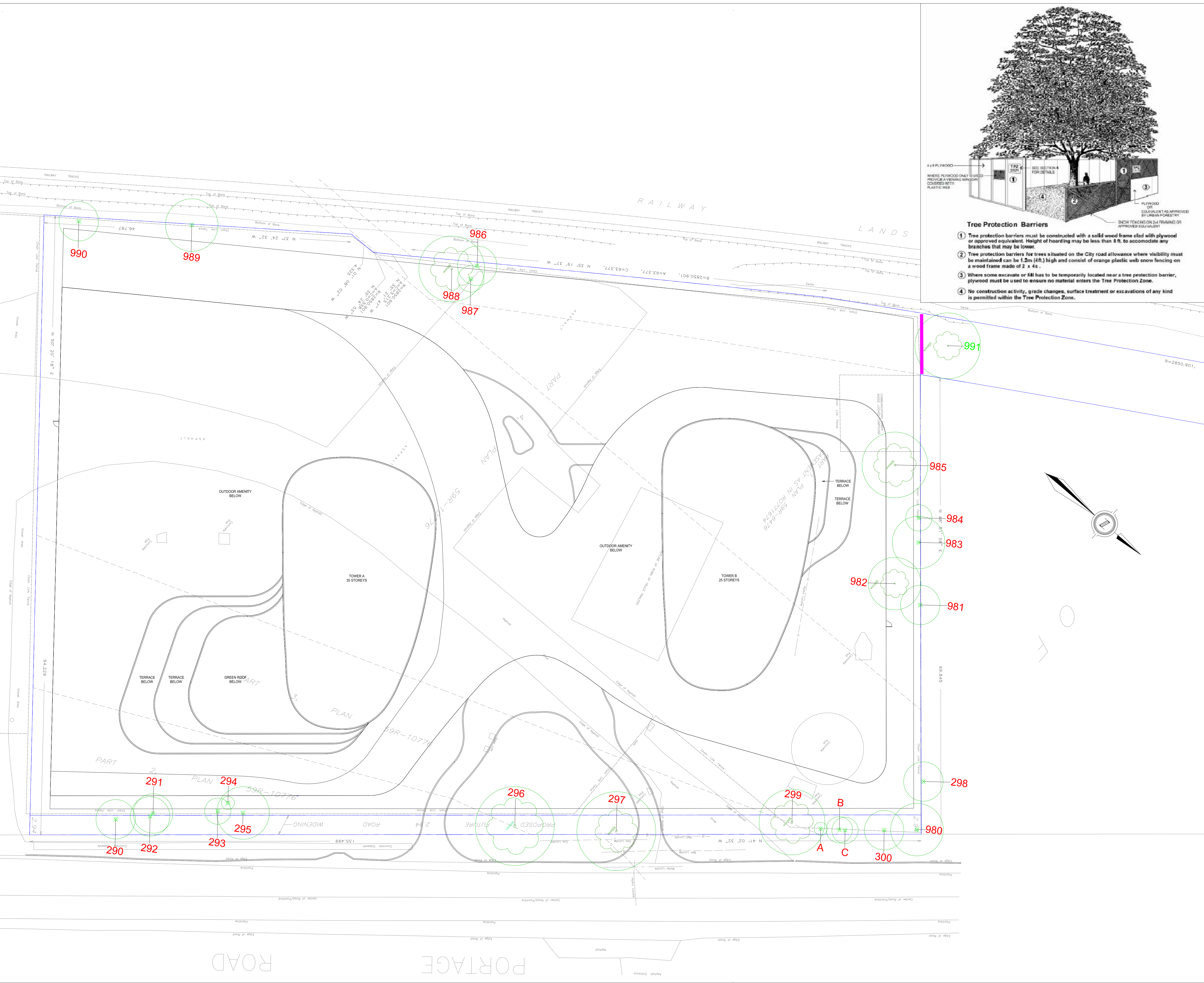
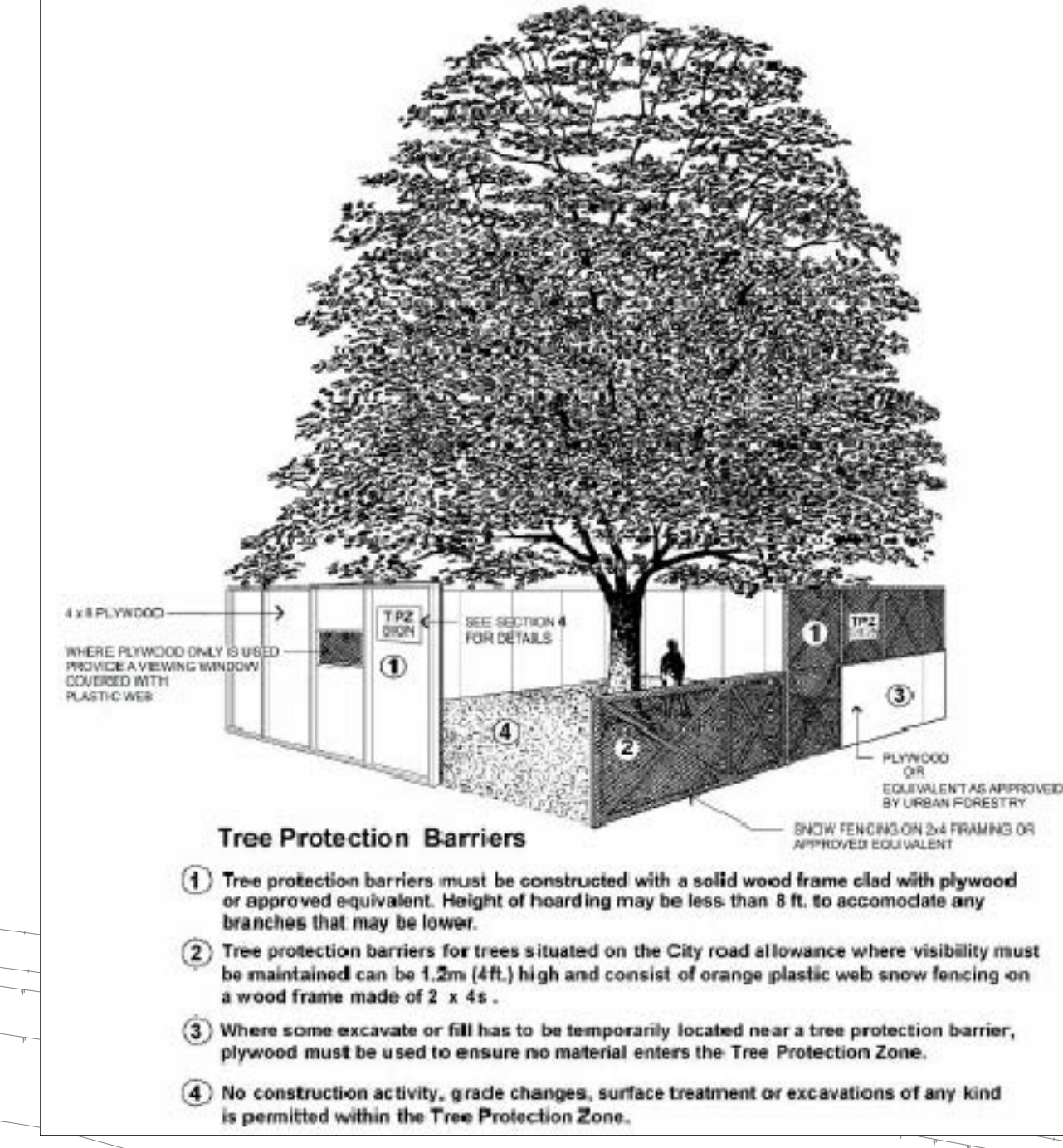

**TREE PROTECTION PLAN NOTES**  
Prior to site disturbance the owner must confirm that no migratory birds are making use of the site for nesting. The owner must ensure that the works are in conformance with the Migratory Bird Convention Act and that no migratory bird nests will be impacted by the proposed work. It is the applicant's responsibility to discuss potential tree injury of trees on shared property lines with their neighbours. Should such trees be injured to the point of instability or death the applicant may be held responsible for removal and such issues would be dealt with in civil court or through negotiation. The applicant would be required to replace such trees to the satisfaction of the City of Niagara Falls.

**TREE PROTECTION ZONE:** No construction activity including grade changes, surface treatments or excavations of any kind is permitted within the area identified on the Tree Protection Plan or Site Plan as a Tree Protection Zone (TPZ). No root cutting is permitted. No storage of materials or fill is permitted within the TPZ. No movement or storage of vehicles or equipment is permitted within the TPZ. Grade changes are not permitted within established TPZ. The area(s) identified as a TPZ must remain undisturbed at all times.

**TREE PROTECTION BARRIERS:**  
**For City-owned Trees:** Tree protection barriers for trees situated on the City road allowance where visibility must be maintained, can be 1.2m (4ft.) high and consist of chain link, or orange plastic web snow fencing on a 2" x 4" wood frame. All supports and bracing used to secure the barrier should be located outside the TPZ. All supports and bracing should minimize damage to roots outside the TPZ. Where some fill or excavate has to be temporarily located near a tree protection barrier, plywood must be used to ensure no material enters the TPZ. If the TPZ needs to be reduced to facilitate construction access, the tree protection barrier must be maintained at a lesser distance and the exposed TPZ protected with plywood and wood chips. This must first be approved by the City of Niagara Falls.

**For trees on private property situated on or adjacent to construction sites:** Tree protection barriers must be installed around trees to be protected using plywood clad hoarding or an equivalent approved by the City of Niagara Falls. All supports and bracing to safely secure the barrier should be outside the TPZ. All such supports and bracing should minimize damage to roots outside the TPZ.

**General Note:** Prior to the commencement of any site activity the tree protection barriers specified on this plan must be installed and written notice provided to the City of Niagara Falls. Established tree protection zones must not be used as construction access, storage or staging areas. The tree protection barriers must remain in effective condition until all site activities including landscaping are complete. Written notice must be provided to the City of Niagara Falls prior to the removal of the tree protection barriers.

**ARBORICULTURAL WORK:** Any roots or branches which extend beyond the TPZ indicated on this plan which require pruning, must be pruned by a qualified Arborist or other tree professional as approved by the City of Niagara Falls. All pruning of tree roots and branches must be in accordance with good arboricultural standards. Roots located outside the TPZ that have received approval from the City of Niagara Falls to be pruned must first be exposed by hand digging or by using a low pressure hydro vac method. This will allow a proper pruning cut and minimize tearing of the roots. The Arborist/tree professional retained to carry out crown or root pruning must contact the City of Niagara Falls no less than 48 hours prior to conducting any specified work.

No.	Issue/Revisions	Date	By
1	Report Submission	27 May '22	KB
2	Revisions	01 June '22	KB

Base Data: Suda & Maleszyk Surveying Inc. (survey), Horn Design Inc. (site plan)

**KUNTZ FORESTRY CONSULTING Inc.**  
146 Lakeshore Road West  
PO Box 1267 Lakeshore W PO  
Oakville ON L6K 0B3  
t: 289.837.1871  
e: consult@kuntzforestry.ca  
web: www.kuntzforestry.ca

Client  
**Rudanco Inc.**  
4729 Dorchester Road, Unit 11B, 2nd Floor  
Niagara Falls, ON L2E 7H9

Property  
**175 Portage Road**  
Niagara Falls, Ontario

## Existing Conditions, Proposed Site Plan Tree Inventory and Preservation Plan

Project	P3132	Figure <b>1</b>
Date	01 June 2022	
Scale	1:250	