

FRONT (STANLEY AVE) ELEVATION
1/8" = 1'-0"

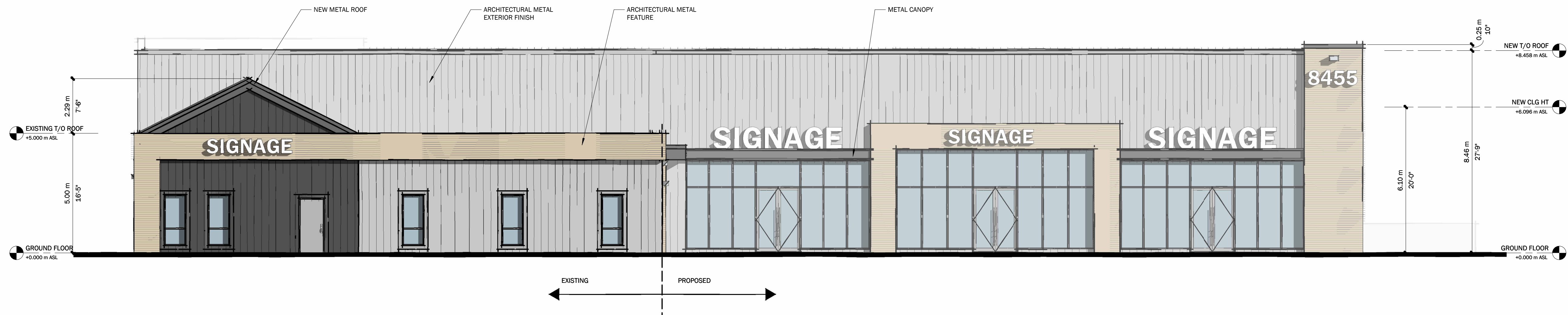

RIGHT (PROGRESS ST) ELEVATION
1/8" = 1'-0"

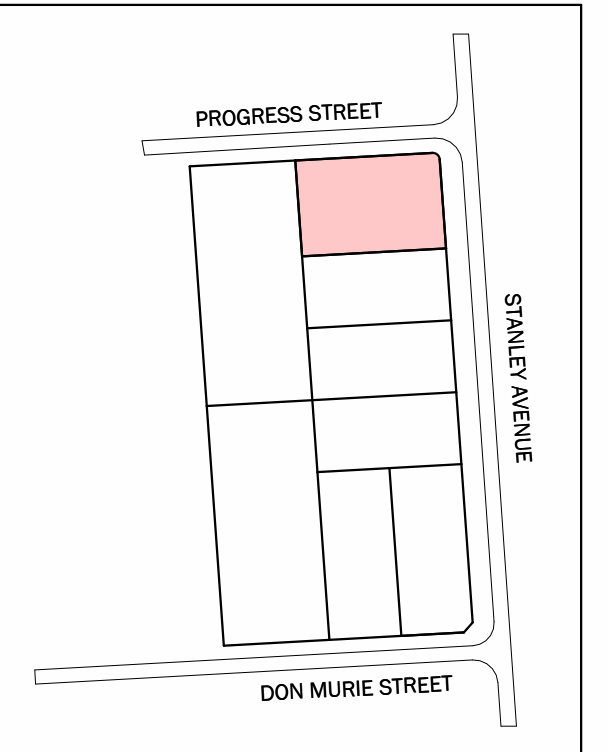

SITE LOCATION KEY PLAN

DISCLAIMER:
SITE CONTEXT IS BASED ON DIGITAL IMAGERY FROM
NIAGARA NAVIGATOR

ALL CONTRACTORS AND/OR TRADES SHALL VERIFY ALL DIMENSIONS, NOTES, SITE
AND REPORT ANY DISCREPANCIES PRIOR TO COMMENCEMENT OF THE WORK. THIS
DRAWING NOT TO BE SCALED. ALL DRAWINGS, PRINTS AND RELATED DOCUMENTS
ARE THE PROPERTY OF THE ARCHITECT AND MUST BE RETURNED UPON REQUEST.
REPRODUCTION OF DRAWINGS AND RELATED DOCUMENTS IN PART OR IN WHOLE
IS STRICTLY FORBIDDEN WITHOUT WRITTEN CONSENT. DRAWINGS TO BE FOR THE
PURPOSE FOR WHICH THEY ARE ISSUED.

No.	DATE	DESCRIPTION	BY:
1	NOV 14/24	SS: CLIENT REVIEW	CH
2	FEB 27/2025	ELEVATIONS	JC
3	MAR 13/2025	FLOOR PLAN REV	JC

COMMISSION:

PROP. PRESTIGE
INDUSTRIAL
DEVELOPMENT

5680 DON MURIE / 8455 STANLEY AVENUE, NIAGARA FALLS, ONTARIO

A · C · K
architects
STUDIO INC.

Architectural Office:
290 Glendale Ave. St. Catharines, ON, L2T 2L3
905 984 5545

SHEET TITLE:

FRONT AND RIGHT
ELEVATION
-SCOPE B

DRAWN BY:	CH	DRAWING No.:	A2.
CHECKED BY:	MDA		
DATE ISSUED:	MAR 13/2025		
LATEST REVISION:	3		
PROJECT No.:	2023-201		

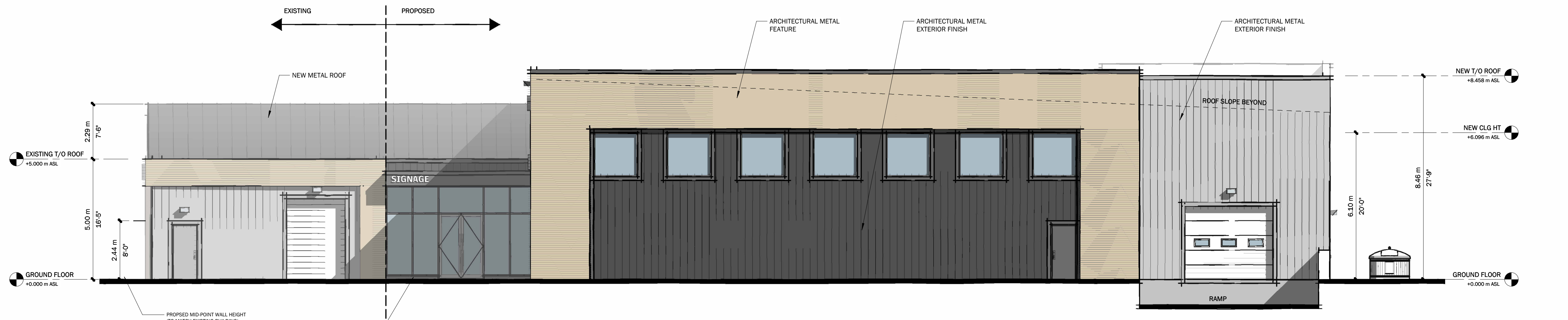

REAR ELEVATION
1/8" = 1'-0"

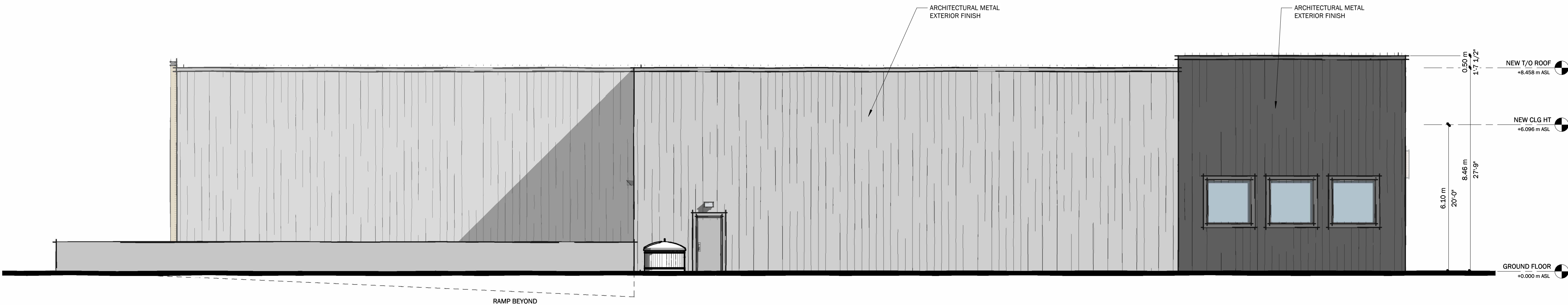

LEFT ELEVATION
1/8" = 1'-0"

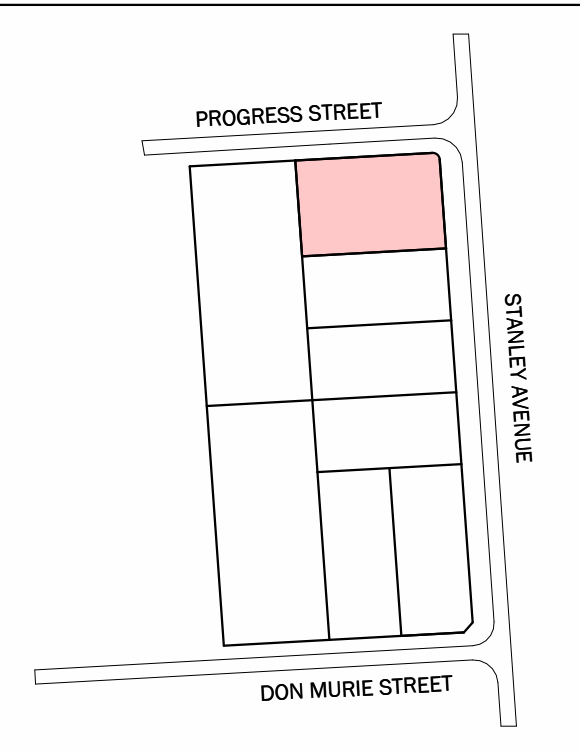

SITE LOCATION KEY PLAN

DISCLAIMER:
SITE CONTEXT IS BASED ON DIGITAL IMAGERY FROM
NIAGARA NAVIGATOR

ALL CONTRACTORS AND/OR TRADES SHALL VERIFY ALL DIMENSIONS, NOTES, SITE
AND REPORT ANY DISCREPANCIES PRIOR TO COMMENCEMENT OF THE WORK. THIS
DRAWING NOT TO BE SCALED. ALL DRAWINGS, PRINTS AND RELATED DOCUMENTS
ARE THE PROPERTY OF THE ARCHITECT AND MUST BE RETURNED UPON REQUEST.
REPRODUCTION OF DRAWINGS AND RELATED DOCUMENTS IN PART OR IN WHOLE
IS STRICTLY FORBIDDEN WITHOUT WRITTEN CONSENT. DRAWINGS TO BE FOR THE
PURPOSE FOR WHICH THEY ARE ISSUED.

No.	DATE	DESCRIPTION	BY:
1	NOV 14/24	ISS. CLIENT REVIEW	CH
2	FEB 27/2025	ELEVATIONS	JC
3	MAR 13/2025	FLOOR PLAN REV	JC

COMMISSION:

PROP. PRESTIGE
INDUSTRIAL
DEVELOPMENT

5680 DON MURIE / 8455 STANLEY AVENUE, NIAGARA FALLS, ONTARIO

A · C · K
architects
STUDIO INC.

Architectural Office:
290 Glendale Ave. St. Catharines, ON, L2T 2L3
905 984 5545

SHEET TITLE:

REAR AND LEFT
ELEVATION- SCOPE B

DRAWN BY:	CH	DRAWING No.:
CHECKED BY:	MDA	
DATE ISSUED:	MAR 13/2025	
LATEST REVISION:	3	
PROJECT No.:	2023.201	

A3.



PROGRESS / STANLEY PERSPECTIVE



REAR PERSPECTIVE

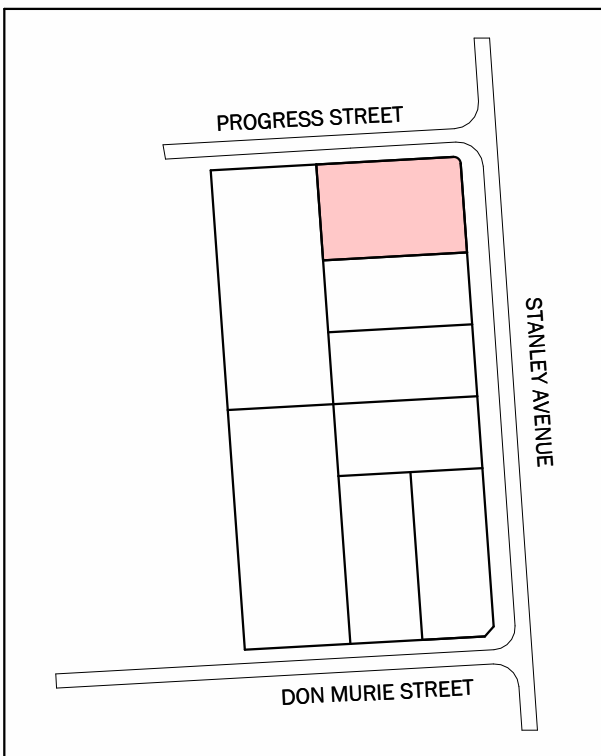

SITE LOCATION KEY PLAN

DISCLAIMER:
SITE CONTEXT IS BASED ON DIGITAL IMAGERY FROM
NIAGARA NAVIGATOR

ALL CONTRACTORS AND/OR TRADES SHALL VERIFY ALL DIMENSIONS, NOTES, SITE
AND REPORT ANY DISCREPANCIES PRIOR TO COMMENCEMENT OF THE WORK. THIS
DRAWING NOT TO BE SCALED. ALL DRAWINGS, PRINTS AND RELATED DOCUMENTS
ARE THE PROPERTY OF THE ARCHITECT AND MUST BE RETURNED UPON REQUEST.
REPRODUCTION OF DRAWINGS AND RELATED DOCUMENTS IN PART OR IN WHOLE
IS STRICTLY FORBIDDEN WITHOUT WRITTEN CONSENT. DRAWINGS TO BE FOR THE
PURPOSE FOR WHICH THEY ARE ISSUED.

No.	DATE	DESCRIPTION	BY:
1	NOV 14/24	ISS: CLIENT REVIEW	CH
2	FEB 27/2025	ELEVATIONS	JC
3	MAR 13/2025	FLOOR PLAN REV	JC

COMMISSION:

PROP. PRESTIGE
INDUSTRIAL
DEVELOPMENT

5680 DON MURIE / 8455 STANLEY AVENUE, NIAGARA FALLS, ONTARIO

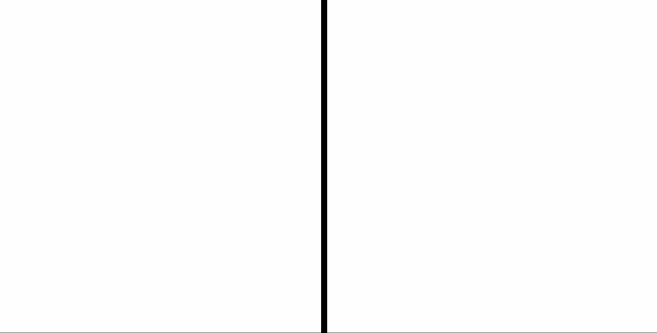

A · C · K

architects
STUDIO INC.

Architectural Office:
290 Glendale Ave. St. Catharines, ON, L2T 2L3
905 984 5545

SHEET TITLE:

PERSPECTIVES -
SCOPE B

DRAWN BY:	CH	DRAWING No.:
CHECKED BY:	MDA	
DATE ISSUED:	MAR 13/2025	
LATEST REVISION:	3	
PROJECT No.:	2023-201	

A4.