

GARNER ROAD  
ROAD ALLOWANCE BETWEEN LOTS 168 & 169  
(MUNICIPAL ROAD - 20.12 WIDE)  
ASPHALT EDGE OF ROAD

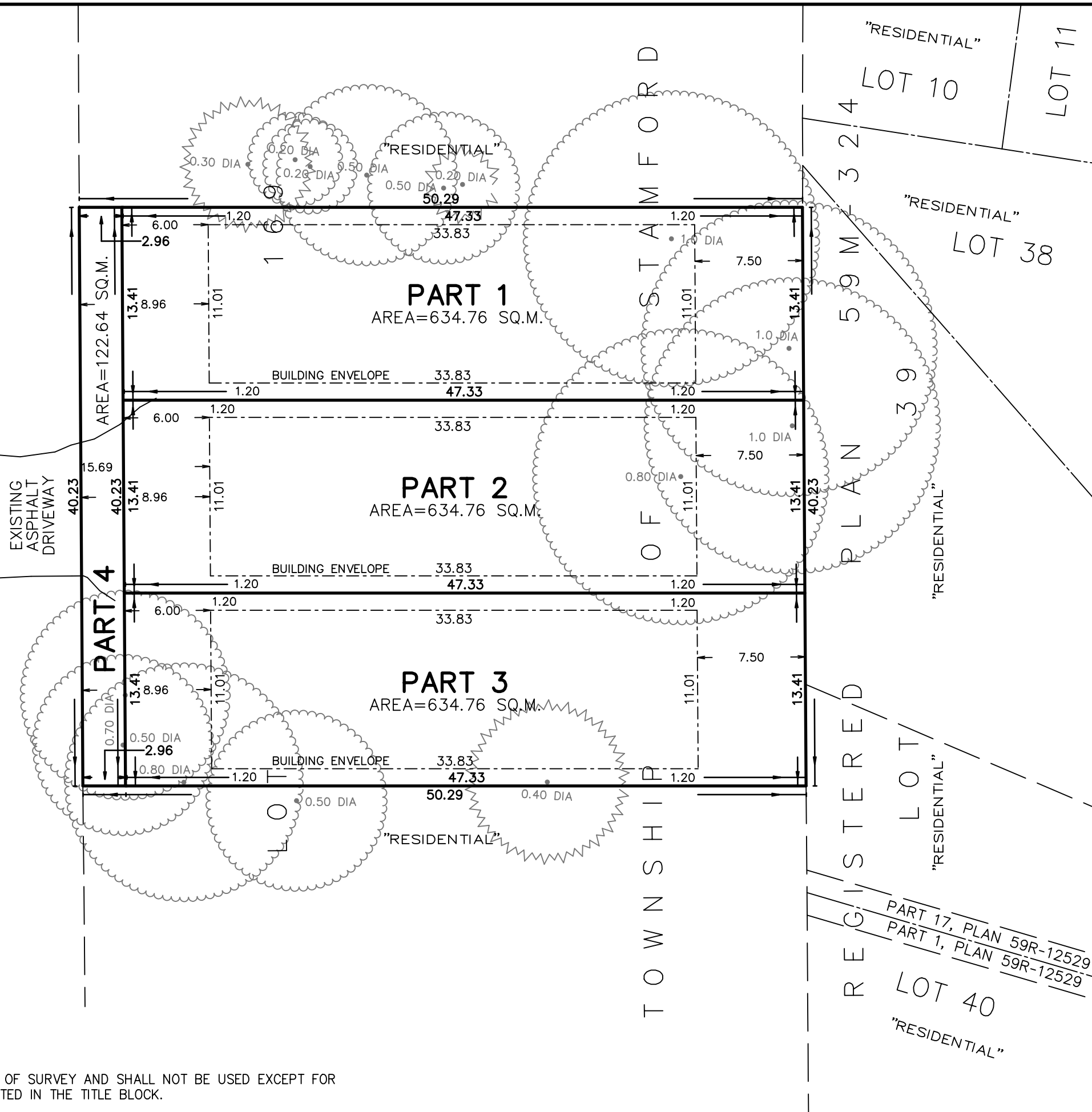

**NOTE: THIS SKETCH IS NOT A PLAN OF SURVEY**

SKETCH FOR PLANNING PURPOSES ONLY

**7040 GARNER ROAD**  
CITY OF NIAGARA FALLS  
REGIONAL MUNICIPALITY OF NIAGARA  
SCALE 1 : 300

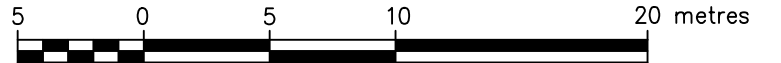

J.D. BARNES LIMITED  
© COPYRIGHT 2024

**METRIC NOTE**

DISTANCES SHOWN ON THIS PLAN ARE IN METRES AND CAN BE CONVERTED TO FEET BY DIVIDING BY 0.3048

**KEY PLAN (not to scale)**

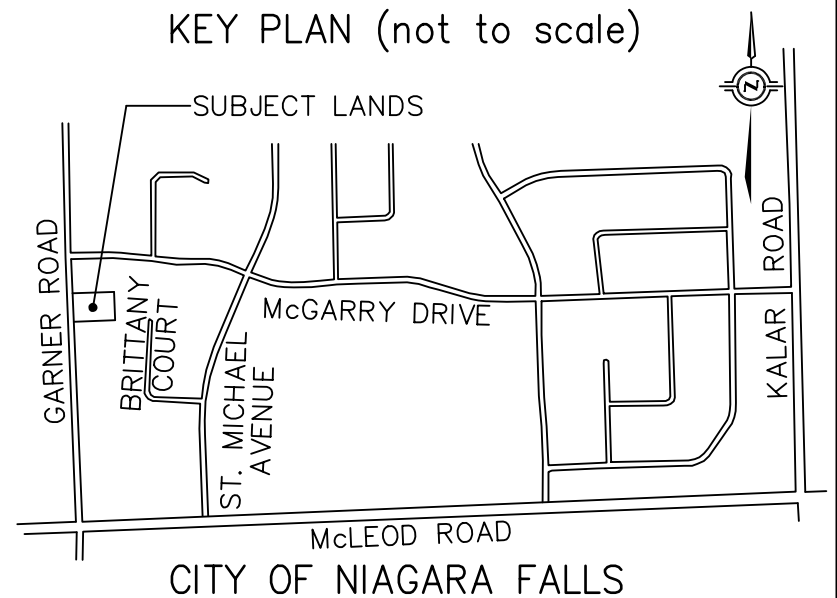

**LEGAL DESCRIPTION**

PART OF LOT 169, TOWNSHIP OF STAMFORD

BOUNDARY INFORMATION HAS BEEN COMPILED FROM AVAILABLE RECORDS AND HAS NOT BEEN VERIFIED BY ACTUAL FIELD MEASUREMENTS. THIS IS NOT A PLAN OF SURVEY  
SOME FEATURES SHOWN ON THIS SKETCH HAVE BEEN DIGITIZED FROM AERIAL PHOTOGRAPHY - LOCATION IS APPROXIMATE.

DATE

DAVID RECCHIA  
ONTARIO LAND SURVEYOR

**CAUTION**

- (A) THIS IS NOT A PLAN OF SURVEY AND SHALL NOT BE USED EXCEPT FOR THE PURPOSE INDICATED IN THE TITLE BLOCK.
- (B) THIS SKETCH IS PROTECTED BY COPYRIGHT.

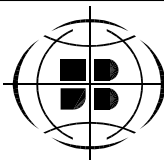

**J.D. BARNES LIMITED**  
SURVEYING MAPPING GIS  
LAND INFORMATION SPECIALISTS  
4318 PORTAGE ROAD - UNIT 2, NIAGARA FALLS, ON L2E 6A4  
T: (905) 358-3693 F: (905) 358-6224 www.jdbarnes.com

DR	DRAWN
DR	CHECKED
2024-07-02	DATED:
24-16-127-00	Ref. No.