

August 11, 2021

GR (CAN) Investments LTD.
4342 Queen Street, Ste 203
Niagara Falls, ON
L2E 7J7
Attention: Mr. Feng Shi, P.Eng

Dear Mr. Feng Shi

RE: **Tree Savings Plan – Riverfront Development, City of Niagara Falls**

Colville Consulting Inc. was retained by GR(CAN) Investment Co. Ltd. to complete a Tree Saving Plan for lands included within the Riverfront Development, in the City of Niagara Falls (Figure 1). The preparation of a Tree Saving Plan (TSP) is required by the Niagara Region to satisfy Condition 72 of the Draft Plan of Subdivision for the Riverfront Development. Condition 72 states that a Tree Saving Plan is to be completed by a Certified Arborist or Registered Professional Forester and submitted to Niagara Region for review and approval in accordance with the Region of Niagara Tree and Forest Conservation By-law (Bylaw 30-2008, Section 1.36).

Proposed Development

The portion of the development assessed as part of this Tree Savings Plan includes seven residential blocks (Block 1, 2, 3, 4, 5, 6 & 12), as well as Block 13, which is intended for mixed use, and Open Space Blocks 7 and 9. Interior roads identified in the lands use plan are also included in this assessment. The development plan for the Subject Property is included in Appendix A.

Methods

This Tree Savings Plan has been completed in general compliance with Section 1.36 of the Niagara Region's former Tree and Forest Conservation By-law (Bylaw 30-2008), and was prepared with the goal of retaining and protecting as many trees as possible on the site.

This plan is intended to be read in conjunction with the various Environmental Impact Studies and subsequent addendums previously prepared for this development, which included detailed botanical inventories and Ecological Land Classification (ELC) descriptions of vegetation communities on the site. The extent of vegetation communities on the Subject Property are illustrated in Appendix B.

The work plan for this study included the following components:

- Field reconnaissance to collect tree inventory information for trees situated within the lands included in the proposed development;
- Preparation of summary mapping;
- Evaluation of potential tree saving opportunities based on the proposed land use plan preliminary site designs; and,
- Recommend appropriate mitigative measures to help preserve trees to be retained on the property.

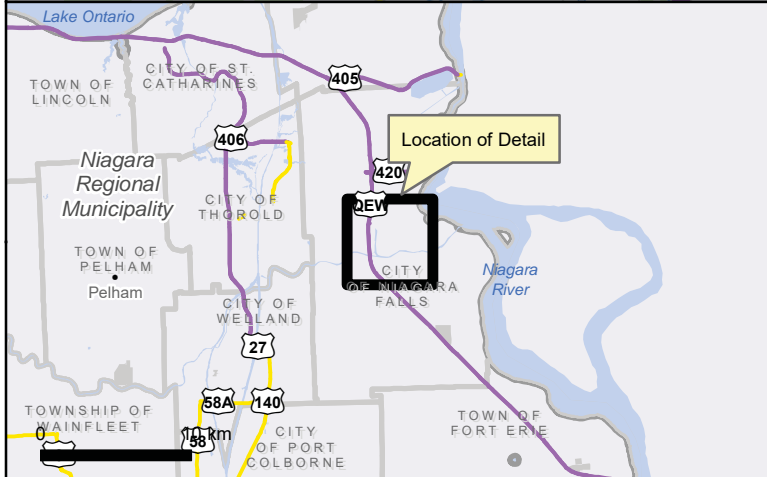
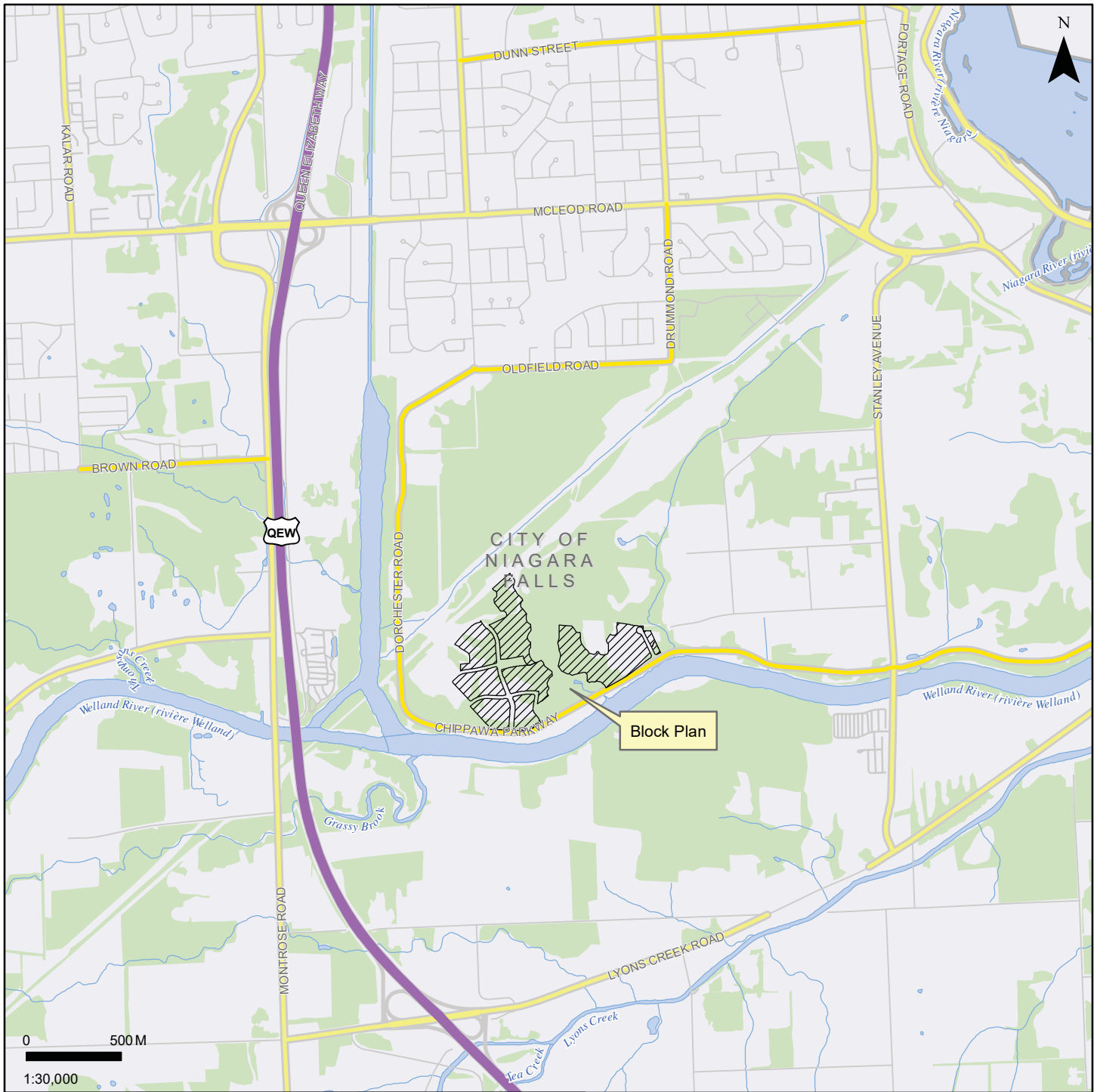

Figure 1
Location of Subject Lands

Thundering Waters

Prepared for: GR (CAN) Investment Co. Ltd.

Prepared by: **COLVILLE** CONSULTING INC. 

DATE: August 2021

FILE: C15082

The tree inventory on this property was conducted over several days between April 25 and August 2, 2021, and included the following parameters:

Species – common and botanical names provided in the inventory table.

DBH – diameter at breast height (cm), measured at 1.4 m above the ground.

Dripline – recorded as crown diameter in meters.

Condition – condition of tree considering trunk integrity, crown structure and crown vigor. Condition ratings include Good (G), Fair (F), and Poor (P).

Location – UTM coordinates of the tagged tree.

The inventory of trees on this property was limited to trees 10 cm in DBH and larger, which were situated within and adjacent to the proposed development areas. All live trees greater than 10cm in diameter were inventoried and tagged with tree tag displaying an identification number. A summary of tree tally information is provided in Appendix C.

Please note that this inventory intentionally excluded the majority of Common Buckthorn and Hawthorn species, since individuals of these species are not generally considered to be trees or represent species normally considered for protection as part of a Tree Savings Plan. Please also note that this inventory includes numerous Green Ash and White Ash trees that appeared to be in relatively good condition, however Ash trees in decline or showing signs of infestation by Emerald Ash Borer were excluded as these trees are not expected to persist on site.

Existing Conditions

The vegetation communities for the Subject Property (Appendix B) were most recently described in the Environmental Impact Study Addendum (2019) prepared by Savanta Inc. Provided below is a brief description of each vegetation community found within the areas included in this TSP. Site Photos are available in Appendix D.

Block 1, 3, 5 & 6

These blocks which are located on the western and southern portions of the Subject Lands were described primarily as Mineral Cultural Thicket (CUT1 & CUM1/CUT1). The Dry-Moist Old Field Meadow portions of these blocks are dominated by invasive and exotic forbs and grasses, though also include some native species such as Hemp Dogbane, Strict Blue-eyed-grass and goldenrod. The Cultural Thicket portions of these blocks are dominated by Dotted Hawthorn, with occasional Gray Dogwood, and scattered trees including American Elm and Eastern Cottonwood. The herbaceous layer's density and coverage is abundant and consists of Smooth Aster, Old Field Aster, New England Aster, and Wild Strawberry in moist areas, and Gray-stemmed Goldenrod, Early Goldenrod, Oxeye Daisy, and Common St. John's-wort dominated the drier areas.

Block 2

Block 2 consists of mainly equal parts Mineral Cultural Thicket (CUT1) and Cultural Woodland (CUW1), with a small patch of Fresh-Moist Poplar Deciduous Forest (FOD8-1). The cultural thicket is similar to the description above and is interlaced within the CUW1 due to the open canopy and dense shrub/understory layer of Hawthorn, Gray Dogwood, Common Apple and Common Buckthorn. The canopy of the Cultural woodlands in this area are comprised of Green Ash and Eastern Cottonwood, with lower abundance of American Elm, White Willow and an occasional Pin Oak. Green Ash was dominant in the understory. Climbing Poison Ivy was abundant throughout. Herbaceous groundcover included Broad-leaved Enchanter's Nightshade,

Fowl Mannagrass, Field Horsetail, Woodland Sedge, Common Nipplewort and Kidney-leaved Buttercup.

The small Fresh-Moist Poplar Deciduous Forest (FOD8-1) community was dominated by young Eastern Cottonwood, along with scattered American Elm. The understory consists of Common Buckthorn, Gray Dogwood, and Highbush Cranberry. Abundant ground cover species included Wild Strawberry, Asters, Enchanter's Nightshade, and Thicket Creeper.

Block 4

Block 4 consists of roughly equal parts Mineral Cultural Thicket (CUT1) and Cultural Woodland (CUW1), both described above.

Block 12

Aside from the previously described Mineral Cultural Thicket (CUT1) and Cultural Woodland (CUW1), Block 12 also include areas of Dry-Moist Old Field Meadow (CUM1-1), a small patch of White Pine Coniferous Plantation (CUP3-2) and some disturbed lands (DIST). The Dry-Moist Field Meadow (CUM1-1) within Block 12 contains a low abundance of woody species and is dominated primarily by forbs and grasses. This includes invasives such as Red Clover, Bird Vetch, Phragmites and Meadow Fescue. Native species include Hemp Dogbane, Strict Blue-eyed-grass and Goldenrod. Tree and shrub coverage was sparse (less than 25% cover), and included Eastern Cottonwood, Common Buckthorn, Heart-leaved Willow, Gray Dogwood, and Dotted Hawthorn.

The small White Pine Coniferous Plantation (CUP3-2) located in the central portion of Block 12 was dominated by planted White Pine, with few other species aside from Green Ash. The understory and shrub layer consisted of Climbing Poison Ivy, Thicket Creeper, and Choke Cherry. The ground layer was abundant with Wild Red Raspberry, Wild Strawberry, Virginia Knotweed and Avens species.

Results

A total of 1932 trees were inventoried on and immediately adjacent to the Subject Lands (see Figure 2). Inventoried trees consisted predominantly of Eastern Cottonwood (27.5%), American Elm (22%), Green Ash (12.5%), Willow sp. (12%), large European Buckthorn (5.5%), Wild Pear (5.5%) with an additional 26 species comprising the remaining 15%. No botanical species at risk were observed during the tree inventory. A list of inventoried trees are located in Appendix C and locations of trees are illustrated in Figures included in Appendix E.

Due to the historical alterations that occurred on these lands, trees in the inventory area are generally young to mid-aged. The average tree diameter was determined to be 27.7cm, with some larger diameter Cottonwood and Willows also occurring.

With respect to the general health of the trees, no obvious signs of wide-spread disease were evident. Several dead American Elm were present and were likely compromised by Dutch Elm Disease, however some larger diameter Elms in relatively good condition were also present. Typical of woodlands in Niagara, most Ash trees larger than 20cm in diameter have died as a result of Emerald Ash Borer. Some Ash trees in fair condition were noted, however these trees are not expected to persist on the site long-term.

Summary and Recommendations

From our assessment it is anticipated that approximately 1378 inventoried trees greater than 10cm in diameter will need to be removed to facilitate the proposed development, and it is also

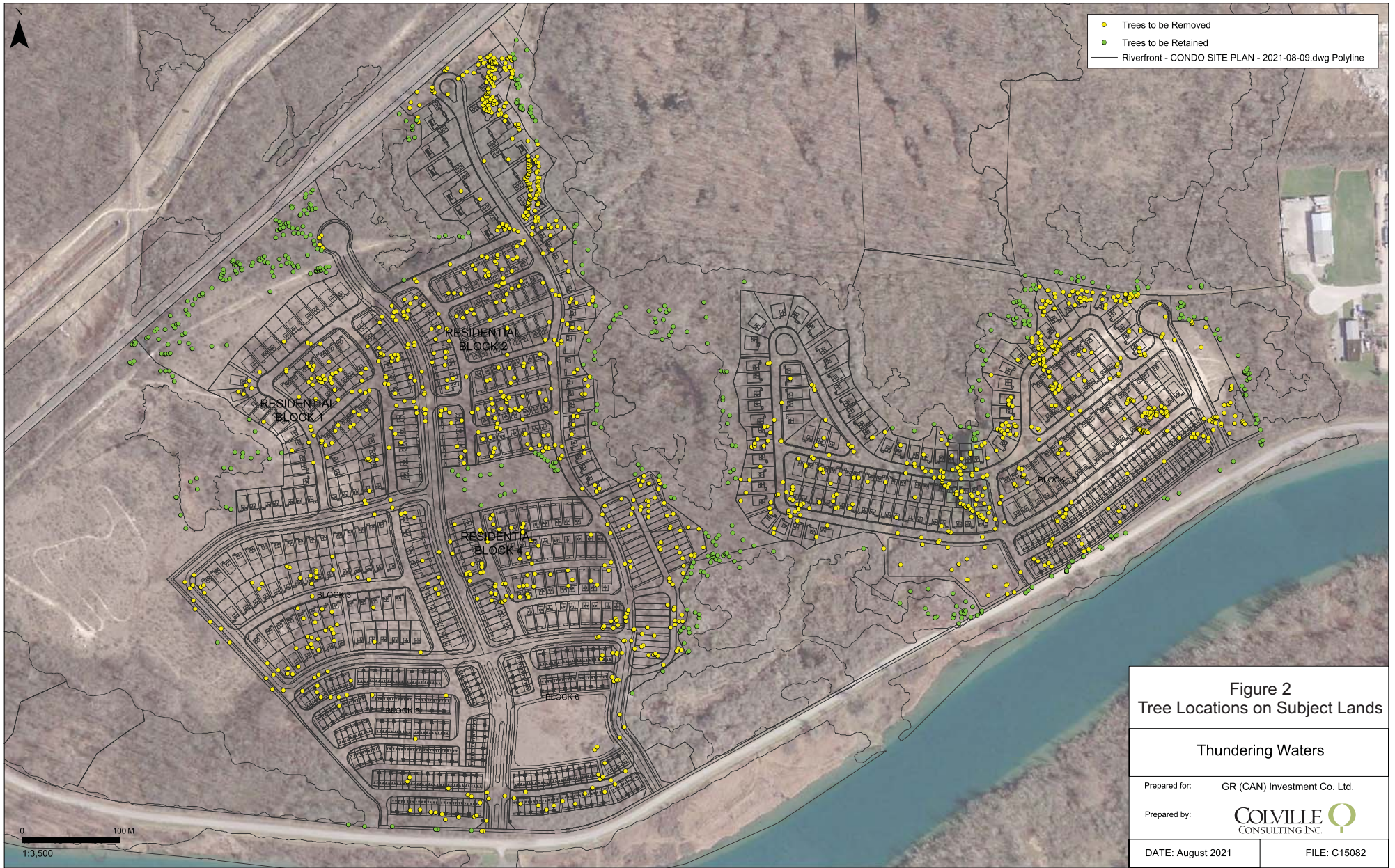

likely that 554 inventoried trees located immediately adjacent the development area can be retained (See Appendix C). Since detailed grading and development plans have yet to be finalized, these estimates are considered preliminary. It is recommended that further assessment of opportunities for additional tree retention be completed following the detailed site design.

Mitigation Measures

To assist in maintaining the health of trees to remain on and adjacent the Subject Property, it is recommended that the following mitigation measures be implemented.

- A limit of work fence should be erected on the property where anticipated works are to occur in close proximity to trees. Where possible, it is recommended that a Tree Protection Zone be established no less than 2.4m from any trees between 10-40cm DBH, 3m from any trees 40-50cm DBH, 3.6m from any trees 50-60cm DBH and 4.2 m from any tree larger than 60cm DBH.
- Equipment use in close proximity to trees to be retained should be minimized where possible. No equipment use should occur within the Tree Protection Area;
- Construction materials, equipment, soil, construction waste or debris shall not to be stored within the Tree Protection Area or within the dripline of any trees identified for protection;
- Any tree roots encountered during excavation should be flush-cut to promote new root growth.
- Any required vegetation removal should be conducted in a manner to avoid impacts to nesting birds and wildlife that may be utilizing habitats on the property.
- It is recommended that tree and vegetation removal on the property be completed by a reputable tree clearing contractor to help avoid impacts to trees to remain on the site.
- All areas of disturbed soil should be seeded and vegetated following construction to help minimize soil erosion on the site.
- Any trees located adjacent the Subject Property to be retained should be clearly marked with high visibility marking paint and protected with a tree wrap to help prevent damage to the trunk during construction.
- It is recommended that native trees be incorporated into the proposed plan where possible to help replace trees to be removed.

Limitations of Assessment

It is our policy to attach the following clause regarding limitations. We do this to ensure that all interested parties are aware of what is technically and professionally realistic in retaining trees.

The assessment of trees presented in this report has been made using accepted arboricultural techniques. Specifically, we conducted a visual examination of all the above ground parts of the tree for: structural defects; scars; external indications of decay such as fungal fruiting bodies; evidence of attack by insects; discolored foliage; the condition of any visible root structures; and the degree and direction of lean (if any). We also noted the general condition of the trees and the surrounding site, and the proximity of property and people. Trees were not cored, probed or climbed and there was no detailed inspection of the root crowns involving excavations.

Notwithstanding the recommendations and conclusions made in this report, it must be recognized that trees are living organisms, and their health and vigour constantly change over time. They are not immune to changes in site conditions or seasonal variations in the weather conditions.

Although every effort has been made to ensure that this assessment is reasonably accurate, the trees and shrubs should be re-assessed periodically. The assessment presented in this report is valid at the time of inspection.

Please do not hesitate to contact the undersigned should you have any questions regarding the results of this report.

Respectively submitted by:



Nash Colville B.A., EG, CERPIT, CISEC-IT
Colville Consulting Inc.



Brett Espensen, B.A. (Hons), E.P.
I.S.A. Certified Arborist (ID: ON-2656A)
Colville Consulting Inc.



Ian Barrett, M.Sc.
Colville Consulting Inc.

Appendix A

Development Plan

DRAFT PLAN OF SUBDIVISION OF NIAGARA FALLS REGIONAL MUNICIPALITY OF NIAGARA

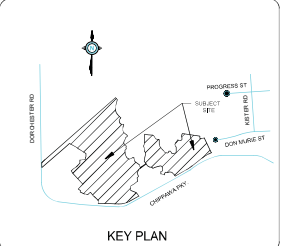

OWNERS CERTIFICATE
I hereby authorize the firm of Niagara Planning Group to submit the proposed Plan of Subdivision.

Date: _____

Date: _____

Date: _____

SURVEYORS CERTIFICATE
I hereby certify that the location of this Block is as indicated on this plan and that the dimensions on this plan are according to correct survey.

Drawn and Signed: _____ Date: _____

REQUIREMENTS UNDER SECTION 84(17) OF THE PLANNING ACT, 1990

1) Contaminated sites
2) Contaminated areas
3) Contaminated materials
4) Contaminated water bodies
5) Contaminated air
6) Contaminated soil
7) Contaminated groundwater

8) Contaminated sites
9) Contaminated areas
10) Contaminated materials
11) Contaminated water bodies
12) Contaminated air
13) Contaminated soil
14) Contaminated groundwater

LAND USE SCHEDULE

BLOCK	USE	AREA HA	AREA (AC)
14-12	RESIDENTIAL	38.03	75.21
15	OPEN SPACE	3.48	8.60
13	COMMERCIAL	0.28	0.69
10, 14	SUWM, PGRD	0.42	1.05
11	UTILITIES/INFRA	0.31	0.78
15-17	R.O.W., WIDENING	0.39	0.74
16-21	E.P.A.	25.28	63.00
20-23	OTHER LANDS	11.5	28.44
R.O.W.		4.38	10.84
TOTAL		77.36	191.2

NO.	DATE	BY	DESCRIPTION
5	2019-07-06	GD	REVISED PER TOWN COMMENTS
4	2018-11-11	GD	FINAL DRAFT FOR APPROVAL BY CLIENT
3	2018-10-31	GD	FINAL DRAFT FOR APPROVAL BY CLIENT
2	2018-10-20	GD	DRAFT FOR DISCUSSION
1	2018-10-02	GD	DRAFT FOR DISCUSSION

METRIC
DISTANCES AND COORDINATES SHOWN ON THIS PLAN ARE IN METRES AND CAN BE CONVERTED TO FEET BY DIVIDING BY 0.3048

DATE: 2020/03/04
DRAWN BY: GD
CHECKED BY: JH

SCALE: 1:2000
FILE #:

DRAFT

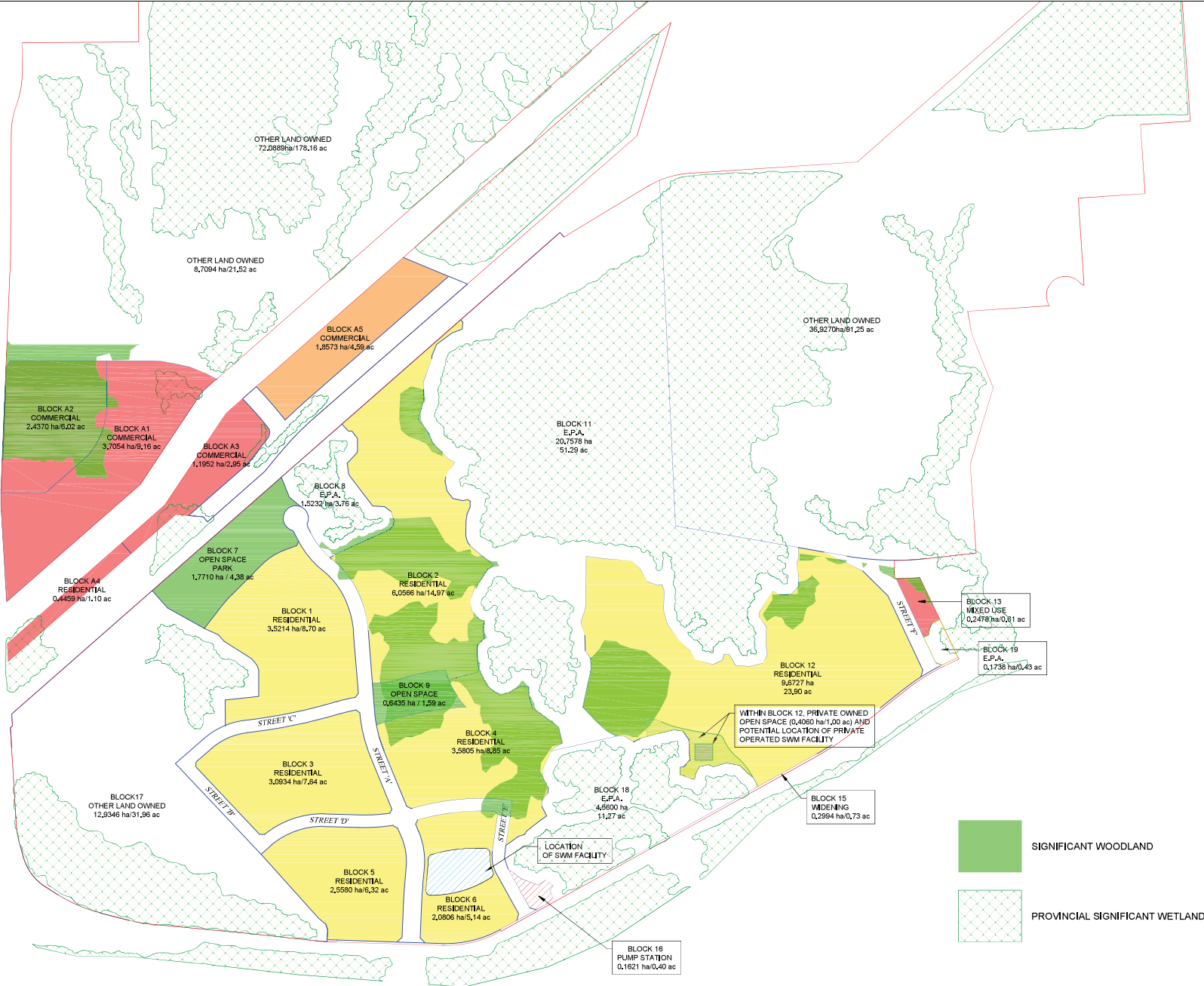

LEGEND

- SIGNIFICANT WOODLAND
- PROVINCIAL SIGNIFICANT WETLAND

Appendix B

Extent of Vegetation Communities on the Subject Lands

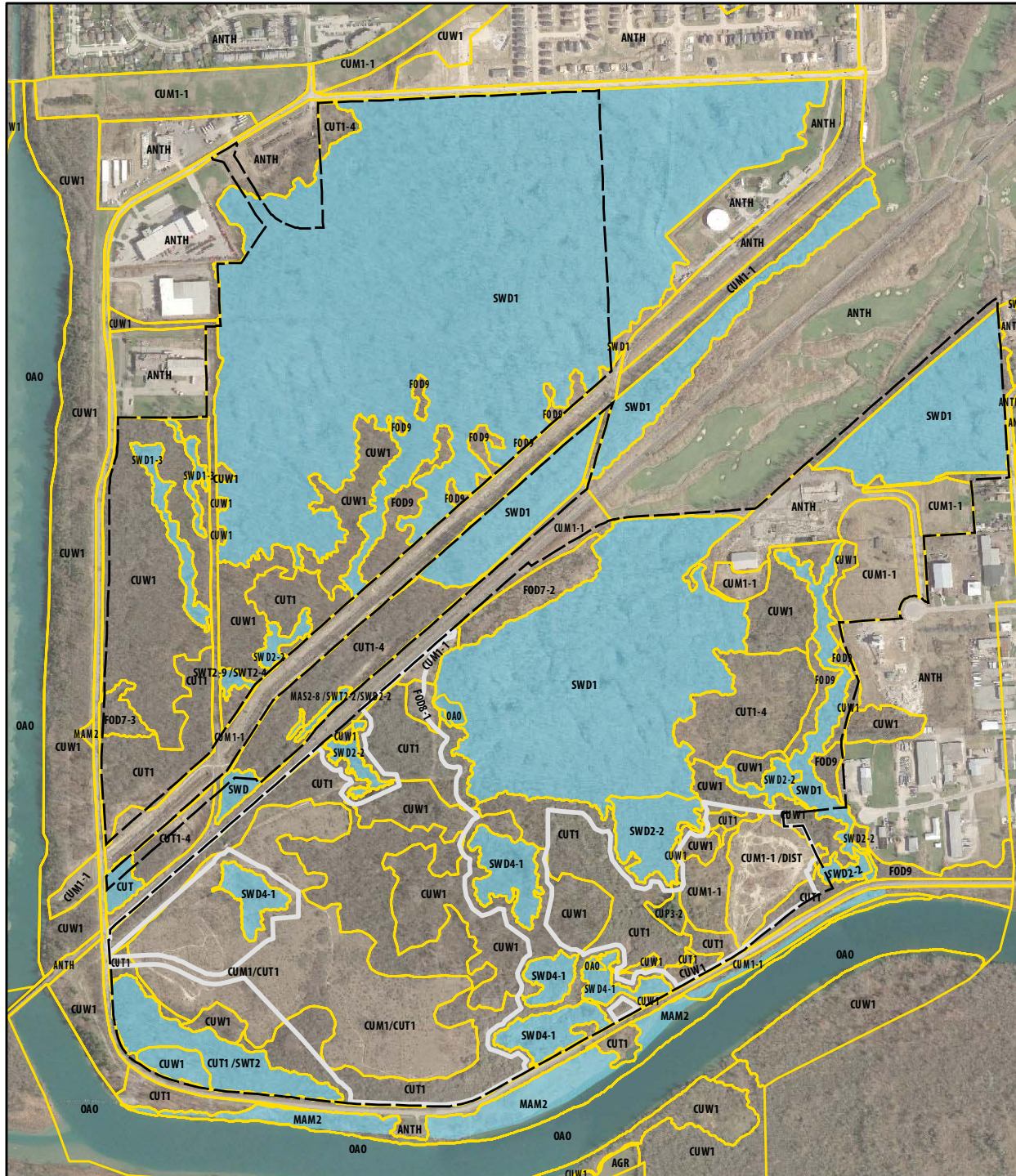

- Study Area
- Riverfront Residential
- Ecological Land Classification (updated area within/ adjacent to Riverfront Residential, Savanta 2018)
- Provincially Significant Wetland (MNR)

Vegetation Community (ELC Code)

- AGR, Agricultural
- ANTH, Anthropogenic
- CUM1-1, Dry - Moist Old Field Meadow
- CUM1/CUT1, Mineral Cultural Thicket
- CUP3-2, White Pine Coniferous Plantation
- CUT, Cultural Thicket
- CUT1, Mineral Cultural Thicket
- CUT1-4, Gray Dogwood Deciduous Cultural Thicket
- CUW1, Mineral Cultural Woodland
- FOD7-2, Fresh – Moist Green Ash Lowland Deciduous Forest
- FOD7-3, Fresh – Moist Willow Lowland Deciduous Forest
- FOD8-1, Fresh – Moist Poplar Deciduous Forest
- FOD9, Fresh – Moist Oak – Maple – Hickory Deciduous Forest
- MAM2, Mineral Meadow Marsh
- MAS2-8, Rice Cut-grass Mineral Shallow Marsh
- OA0, Open Aquatic
- SWD, Mineral Deciduous Swamp
- SWD1, Oak Mineral Deciduous Swamp
- SWD1-3, Pin Oak Mineral Deciduous Swamp
- SWD2-2, Green Ash Mineral Deciduous Swamp
- SWD4-1, Willow Mineral Deciduous Swamp
- SWT2, Mineral Thicket Swamp
- SWT2-2, Willow Mineral Deciduous Thicket Swamp
- SWT2-4, Buttonbush Mineral Deciduous Thicket Swamp
- SWT2-9, Grey Dogwood Mineral Deciduous Thicket Swamp

Riverfront Residential Block Plan Environmental Impact Statement

Figure 2
Vegetation Communities and Provincially Significant Wetlands

0 100 Meters

Appendix C

Tree Inventory Data

Tree ID	Species	Scientific Name	DBH	Crown	Health	Recommendations	Other Comments
1	Pear	<i>Pyrus pyraister</i>	32	4	good	Retain	
2	Pin Oak	<i>Quercus palustris</i>	32	4	good	Retain	
3	Pin Oak	<i>Quercus palustris</i>	32	4	good	Retain	
4	American Elm	<i>Ulmus americana</i>	18	3	good	Retain	
5	American Elm	<i>Ulmus americana</i>	12	3	good	Retain	
6	Green Ash	<i>Fraxinus pennsylvanica</i>	20	3	fair	Retain	3 stems
7	willow	<i>Salix sp.</i>	10	2	good	Retain	
8	Green Ash	<i>Fraxinus pennsylvanica</i>	16	3	fair	Remove	
9	Green Ash	<i>Fraxinus pennsylvanica</i>	36	5	fair	Retain	
10	Red Maple	<i>Acer rubrum</i>	14	5	good	Remove	
11	Green Ash	<i>Fraxinus pennsylvanica</i>	16	3	good	Remove	
12	Green Ash	<i>Fraxinus pennsylvanica</i>	20	4	fair	Remove	
13	American Elm	<i>Ulmus americana</i>	14	3	good	Remove	
14	Green Ash	<i>Fraxinus pennsylvanica</i>	16	3	good	Retain	
15	Green Ash	<i>Fraxinus pennsylvanica</i>	14	2	fair	Remove	
16	Pin Oak	<i>Quercus palustris</i>	38	6	good	Retain	
17	Green Ash	<i>Fraxinus pennsylvanica</i>	16	4	fair	Remove	
18	Manitoba Maple	<i>Acer negundo</i>	34	6	good	Remove	
19	Green Ash	<i>Fraxinus pennsylvanica</i>	20	4	fair	Remove	
20	Green Ash	<i>Fraxinus pennsylvanica</i>	10	2	fair	Remove	
21	willow	<i>Salix sp.</i>	14	5	fair	Remove	3 stems
22	willow	<i>Salix sp.</i>	12	4	fair	Remove	2 stems
23	willow	<i>Salix sp.</i>	10	4	fair	Remove	4 stems
24	willow	<i>Salix sp.</i>	14	5	good	Remove	2 stems
25	Manitoba Maple	<i>Acer negundo</i>	28	8	good	Remove	3 stems
26	Manitoba Maple	<i>Acer negundo</i>	38	6	good	Remove	
38	Bebb's Willow	<i>Salix bebbiana</i>	16	3	good	Retain	3 stems 14, 16 and 18
39	Eastern White Pine	<i>Pinus strobus</i>	34	3	good	Retain	
40	Eastern White Pine	<i>Pinus strobus</i>	42	4	good	Retain	
41	Eastern White Pine	<i>Pinus strobus</i>	42	4	good	Retain	
42	Hawthorn	<i>Crataegus sp</i>	12	3	good	Retain	
43	Eastern White Pine	<i>Pinus strobus</i>	66	6	good	Retain	
44	Eastern White Pine	<i>Pinus strobus</i>	58	5	good	Remove	
45	Eastern White Pine	<i>Pinus strobus</i>	64	6	good	Remove	
46	Eastern White Pine	<i>Pinus strobus</i>	44	5	good	Remove	
47	Green Ash	<i>Fraxinus pennsylvanica</i>	10	3	good	Remove	
48	Green Ash	<i>Fraxinus pennsylvanica</i>	14	3	good	Remove	
49	Pin Oak	<i>Quercus palustris</i>	18	3	good	Remove	
50	Eastern White Pine	<i>Pinus strobus</i>	54	4	good	Remove	
51	Eastern White Pine	<i>Pinus strobus</i>	38	4	good	Remove	
52	Pin Oak	<i>Quercus palustris</i>	12	2	good	Remove	
53	Eastern White Pine	<i>Pinus strobus</i>	60	5	good	Remove	
54	Eastern White Pine	<i>Pinus strobus</i>	50	5	good	Remove	
55	Eastern White Pine	<i>Pinus strobus</i>	38	4	good	Remove	
56	Eastern White Pine	<i>Pinus strobus</i>	40	5	good	Remove	
57	Eastern White Pine	<i>Pinus strobus</i>	28	5	good	Remove	
58	Eastern White Pine	<i>Pinus strobus</i>	46	5	good	Remove	
59	Eastern White Pine	<i>Pinus strobus</i>	36	4	good	Remove	
60	Eastern White Pine	<i>Pinus strobus</i>	50	5	good	Remove	
61	Eastern White Pine	<i>Pinus strobus</i>	54	5	good	Remove	
62	Eastern White Pine	<i>Pinus strobus</i>	64	6	good	Remove	
63	Eastern White Pine	<i>Pinus strobus</i>	48	6	good	Remove	
64	Eastern White Pine	<i>Pinus strobus</i>	28	4	good	Remove	
65	Eastern White Pine	<i>Pinus strobus</i>	62	6	good	Remove	
66	Eastern White Pine	<i>Pinus strobus</i>	30	4	good	Remove	
67	Eastern White Pine	<i>Pinus strobus</i>	64	5	good	Remove	

Tree ID	Species	Scientific Name	DBH	Crown	Health	Recommendations	Other Comments
68	Eastern White Pine	<i>Pinus strobus</i>	42	6	good	Remove	
69	Eastern White Pine	<i>Pinus strobus</i>	38	4	good	Remove	
70	Eastern White Pine	<i>Pinus strobus</i>	22	4	poor	Remove	2 stems 20-22
71	Eastern White Pine	<i>Pinus strobus</i>	42	4	good	Remove	
72	Eastern White Pine	<i>Pinus strobus</i>	40	5	good	Remove	
73	Eastern White Pine	<i>Pinus strobus</i>	30	4	good	Remove	
74	Eastern White Pine	<i>Pinus strobus</i>	48	5	good	Remove	
75	Eastern White Pine	<i>Pinus strobus</i>	62	6	fair	Remove	
76	Eastern White Pine	<i>Pinus strobus</i>	32	4	good	Remove	
77	Hawthorn	<i>Crataegus sp</i>	24	4	good	Remove	
78	Pin Oak	<i>Quercus palustris</i>	50	5	good	Remove	
79	American Elm	<i>Ulmus americana</i>	40	5	good	Remove	
80	Pin Oak	<i>Quercus palustris</i>	28	3	good	Remove	
81	Pin Oak	<i>Quercus palustris</i>	12	2	good	Remove	
82	Pin Oak	<i>Quercus palustris</i>	28	3	good	Remove	
83	Eastern White Pine	<i>Pinus strobus</i>	44	5	good	Remove	
84	Pin Oak	<i>Quercus palustris</i>	14	3	good	Remove	
85	Eastern White Pine	<i>Pinus strobus</i>	52	6	good	Remove	
86	Eastern White Pine	<i>Pinus strobus</i>	50	6	good	Remove	
87	Eastern White Pine	<i>Pinus strobus</i>	38	5	good	Remove	
88	Eastern White Pine	<i>Pinus strobus</i>	46	6	good	Remove	
89	Eastern White Pine	<i>Pinus strobus</i>	36	5	poor	Remove	
90	Eastern White Pine	<i>Pinus strobus</i>	38	6	good	Remove	
91	Eastern White Pine	<i>Pinus strobus</i>	40	6	good	Remove	
92	Eastern White Pine	<i>Pinus strobus</i>	64	7	good	Remove	
93	American Elm	<i>Ulmus americana</i>	40	5	good	Remove	
94	Sweet Cherry	<i>Prunus avium</i>	36	4	good	Remove	
95	Eastern White Pine	<i>Pinus strobus</i>	38	5	good	Remove	
96	Eastern White Pine	<i>Pinus strobus</i>	40	6	good	Remove	
97	Eastern White Pine	<i>Pinus strobus</i>	42	6	good	Remove	
98	Eastern White Pine	<i>Pinus strobus</i>	52	7	good	Remove	
99	Pin Oak	<i>Quercus palustris</i>	16	2	good	Remove	
100	Black Cherry	<i>Prunus serotina</i>	36	3	poor	remove	
101	Eastern White Pine	<i>Pinus strobus</i>	30	5	good	remove	
102	Eastern White Pine	<i>Pinus strobus</i>	36	6	good	Remove	bee hive in tree
103	Pin Oak	<i>Quercus palustris</i>	32	4	good	Remove	
104	Eastern White Pine	<i>Pinus strobus</i>	40	6	good	Remove	
105	Eastern White Pine	<i>Pinus strobus</i>	60	7	good	Remove	
106	Eastern White Pine	<i>Pinus strobus</i>	62	7	good	Remove	
107	Eastern White Pine	<i>Pinus strobus</i>	34	5	good	Remove	
108	Green Ash	<i>Fraxinus pennsylvanica</i>	12	2	fair	Remove	
109	American Elm	<i>Ulmus americana</i>	22	3	good	Remove	
110	Sweet Cherry	<i>Prunus avium</i>	22	3	good	Remove	
111	Eastern White Pine	<i>Pinus strobus</i>	50	5	good	Remove	
112	Pear	<i>Pyrus pyraister</i>	32	4	good	Remove	2 stems 30-32
113	Swamp White Oak	<i>Quercus bicolor</i>	36	5	good	Remove	
114	Swamp White Oak	<i>Quercus bicolor</i>	92	7	good	Remove	
115	American Elm	<i>Ulmus americana</i>	56	7	good	Remove	
116	Silver Maple	<i>Acer saccharinum</i>	32	5	good	Remove	
117	white willow	<i>Salix alba</i>	12	2	good	Retain	
118	white willow	<i>Salix alba</i>	14	2	good	Retain	
119	white willow	<i>Salix alba</i>	12	2	good	Retain	

Tree ID	Species	Scientific Name	DBH	Crown	Health	Recommendations	Other Comments
120	white willow	<i>Salix alba</i>	14	2	good	Retain	
121	white willow	<i>Salix alba</i>	14	2	good	Retain	
122	white willow	<i>Salix alba</i>	20	4	good	Retain	6 stems 12-20
125	Silver Maple	<i>Acer saccharinum</i>	16	3	good	Retain	6 stems 20-24
126	white willow	<i>Salix alba</i>	24	5	good	Retain	
127	white willow	<i>Salix alba</i>	54	6	good	Retain	
128	Eastern Cottonwood	<i>Populus deltoides ssp. deltoides</i>	32	4	good	Retain	
129	Eastern Cottonwood	<i>Populus deltoides ssp. deltoides</i>	20	3	good	Retain	
130	Eastern Cottonwood	<i>Populus deltoides ssp. deltoides</i>	32	4	good	Retain	
131	Eastern Cottonwood	<i>Populus deltoides ssp. deltoides</i>	44	4	good	Retain	
132	Eastern Cottonwood	<i>Populus deltoides ssp. deltoides</i>	14	2	good	Remove	
133	Eastern Cottonwood	<i>Populus deltoides ssp. deltoides</i>	38	3	good	Remove	
134	white willow	<i>Salix alba</i>	10	2	fair	Remove	
135	Eastern Cottonwood	<i>Populus deltoides ssp. deltoides</i>	14	2	good	Remove	
136	Eastern Cottonwood	<i>Populus deltoides ssp. deltoides</i>	40	4	good	Retain	
137	Eastern Cottonwood	<i>Populus deltoides ssp. deltoides</i>	32	4	good	Retain	
138	white willow	<i>Salix alba</i>	20	3	good	Retain	3 stems 10-20
139	Eastern Cottonwood	<i>Populus deltoides ssp. deltoides</i>	36	3	good	Retain	2 stems 30-36
141	pear	<i>Pyrus pyraeaster</i>	16	2	good	Retain	
142	Green Ash	<i>Fraxinus pennsylvanica</i>	12	2	good	Retain	
143	Green Ash	<i>Fraxinus pennsylvanica</i>	10	2	good	Remove	
144	Green Ash	<i>Fraxinus pennsylvanica</i>	32	3	good	Remove	
145	Green Ash	<i>Fraxinus pennsylvanica</i>	22	3	good	Remove	
146	Green Ash	<i>Fraxinus pennsylvanica</i>	16	2	fair	Remove	
147	Green Ash	<i>Fraxinus pennsylvanica</i>	12	2	good	Remove	
148	American Elm	<i>Ulmus americana</i>	24	3	good	Remove	
149	Eastern Cottonwood	<i>Populus deltoides ssp. deltoides</i>	22	3	good	Remove	
150	Eastern Cottonwood	<i>Populus deltoides ssp. deltoides</i>	40	4	good	Remove	
151	white ash	<i>Fraxinus americana</i>	52	4	good	Remove	151-152 stone soundation at base
153	Pear	<i>Pyrus pyraeaster</i>	22	3	good	Remove	
154	Green Ash	<i>Fraxinus pennsylvanica</i>	16	2	fair	Remove	
155	Green Ash	<i>Fraxinus pennsylvanica</i>	16	2	good	Remove	
156	Green Ash	<i>Fraxinus pennsylvanica</i>	10	2	fair	Remove	
157	Green Ash	<i>Fraxinus pennsylvanica</i>	12	2	fair	Remove	
158	Green Ash	<i>Fraxinus pennsylvanica</i>	10	2	fair	Remove	
159	American Elm	<i>Ulmus americana</i>	22	3	good	Remove	
160	American Elm	<i>Ulmus americana</i>	24	3	good	Remove	
161	American Elm	<i>Ulmus americana</i>	14	2	good	Remove	
162	American Elm	<i>Ulmus americana</i>	22	2	good	Remove	
163	American Elm	<i>Ulmus americana</i>	16	2	good	Remove	
164	Eastern Cottonwood	<i>Populus deltoides ssp. deltoides</i>	52	5	good	Remove	
165	American Elm	<i>Ulmus americana</i>	12	2	good	Remove	
166	Green Ash	<i>Fraxinus pennsylvanica</i>	14	3	poor	Remove	
167	American Elm	<i>Ulmus americana</i>	38	4	good	Remove	
168	Pear	<i>Pyrus pyraeaster</i>	38	3	good	Remove	
169	Green Ash	<i>Fraxinus pennsylvanica</i>	36	3	fair	Retain	
170	Green Ash	<i>Fraxinus pennsylvanica</i>	16	2	fair	Retain	
171	American Elm	<i>Ulmus americana</i>	38	4	good	Retain	
172	American Elm	<i>Ulmus americana</i>	30	3	good	Retain	
173	American Elm	<i>Ulmus americana</i>	12	3	good	Retain	
174	American Elm	<i>Ulmus americana</i>	34	3	good	Retain	
175	American Elm	<i>Ulmus americana</i>	22	3	good	Retain	
176	American Elm	<i>Ulmus americana</i>	18	3	good	Retain	
177	American Elm	<i>Ulmus americana</i>	22	3	good	Retain	
178	American Elm	<i>Ulmus americana</i>	12	2	good	Retain	
179	Green Ash	<i>Fraxinus pennsylvanica</i>	12	2	fair	Retain	

Tree ID	Species	Scientific Name	DBH	Crown	Health	Recommendations	Other Comments
180	American Elm	<i>Ulmus americana</i>	20	3	good	Retain	
181	American Elm	<i>Ulmus americana</i>	24	3	good	Retain	2 stems 18-24
182	American Elm	<i>Ulmus americana</i>	22	3	good	Retain	
183	Eastern Cottonwood	<i>Populus deltoides ssp. deltoides</i>	44	5	good	Remove	2 stems 24-44
184	American Elm	<i>Ulmus americana</i>	42	5	good	Remove	
185	American Elm	<i>Ulmus americana</i>	22	3	good	Retain	
186	American Elm	<i>Ulmus americana</i>	20	3	good	Retain	
187	Green Ash	<i>Fraxinus pennsylvanica</i>	14	2	fair	Retain	
188	American Elm	<i>Ulmus americana</i>	38	4	good	Retain	
189	American Elm	<i>Ulmus americana</i>	40	5	good	Remove	
190	American Elm	<i>Ulmus americana</i>	22	4	good	Retain	
191	American Elm	<i>Ulmus americana</i>	22	4	good	Remove	
192	American Elm	<i>Ulmus americana</i>	22	4	good	Remove	
193	American Elm	<i>Ulmus americana</i>	26	3	good	Remove	
194	American Elm	<i>Ulmus americana</i>	22	4	good	Retain	
195	American Elm	<i>Ulmus americana</i>	26	5	good	Retain	
196	American Elm	<i>Ulmus americana</i>	26	5	good	Retain	
197	American Elm	<i>Ulmus americana</i>	26	4	good	Retain	
198	American Elm	<i>Ulmus americana</i>	32	5	good	Retain	
199	Osage-orange	<i>Maclura pomifera</i>	30	4	good	Retain	
200	Osage-orange	<i>Maclura pomifera</i>	22	4	good	Retain	
201	Osage-orange	<i>Maclura pomifera</i>	12	2	good	Retain	
202	Osage-orange	<i>Maclura pomifera</i>	12	2	good	Retain	
203	Osage-orange	<i>Maclura pomifera</i>	38	3	good	Retain	
204	Osage-orange	<i>Maclura pomifera</i>	30	3	good	Retain	
205	American Elm	<i>Ulmus americana</i>	26	3	good	Retain	
206	American Elm	<i>Ulmus americana</i>	46	5	good	Remove	
207	Eastern Cottonwood	<i>Populus deltoides ssp. deltoides</i>	20	3	good	Remove	7 stems 10-20
208	Eastern Cottonwood	<i>Populus deltoides ssp. deltoides</i>	16	3	good	Remove	2 stems 16-16
209	Eastern Cottonwood	<i>Populus deltoides ssp. deltoides</i>	24	3	fair	Remove	
210	Eastern Cottonwood	<i>Populus deltoides ssp. deltoides</i>	32	3	poor	Remove	
211	Eastern Cottonwood	<i>Populus deltoides ssp. deltoides</i>	10	2	fair	Remove	
212	Eastern Cottonwood	<i>Populus deltoides ssp. deltoides</i>	14	3	fair	Remove	3 stems 14-18
213	Eastern Cottonwood	<i>Populus deltoides ssp. deltoides</i>	16	3	fair	Remove	2 stems 14-16
214	Eastern Cottonwood	<i>Populus deltoides ssp. deltoides</i>	46	5	good	Remove	
215	Eastern Cottonwood	<i>Populus deltoides ssp. deltoides</i>	50	5	good	Remove	
216	white willow	<i>Salix alba</i>	18	3	good	Remove	
217	Eastern Cottonwood	<i>Populus deltoides ssp. deltoides</i>	38	5	good	Remove	2 stems 16-18
218	white willow	<i>Salix alba</i>	24	4	good	Remove	
219	Eastern Cottonwood	<i>Populus deltoides ssp. deltoides</i>	24	5	good	Remove	3 stems 20-24
220	Eastern Cottonwood	<i>Populus deltoides ssp. deltoides</i>	12	2	good	Remove	4 stems 14-24
221	Eastern Cottonwood	<i>Populus deltoides ssp. deltoides</i>	32	4	good	Remove	
222	Eastern Cottonwood	<i>Populus deltoides ssp. deltoides</i>	10	2	fair	Remove	
223	Eastern Cottonwood	<i>Populus deltoides ssp. deltoides</i>	10	2	fair	Remove	
224	Eastern Cottonwood	<i>Populus deltoides ssp. deltoides</i>	16	2	poor	Remove	
225	Eastern Cottonwood	<i>Populus deltoides ssp. deltoides</i>	54	6	good	Remove	3 stems 20-54
226	Eastern Cottonwood	<i>Populus deltoides ssp. deltoides</i>	16	3	good	Remove	
227	white willow	<i>Salix alba</i>	12	3	good	Remove	
228	Eastern Cottonwood	<i>Populus deltoides ssp. deltoides</i>	32	5	good	Remove	2 stems 22-32
229	Eastern Cottonwood	<i>Populus deltoides ssp. deltoides</i>	22	4	good	Remove	
230	Eastern Cottonwood	<i>Populus deltoides ssp. deltoides</i>	24	4	good	Remove	
231	Eastern Cottonwood	<i>Populus deltoides ssp. deltoides</i>	34	5	good	Remove	
232	Eastern Cottonwood	<i>Populus deltoides ssp. deltoides</i>	12	3	good	Remove	
233	Eastern Cottonwood	<i>Populus deltoides ssp. deltoides</i>	14	3	good	Remove	2 stems 12-14
234	Eastern Cottonwood	<i>Populus deltoides ssp. deltoides</i>	22	4	good	Remove	
235	American Elm	<i>Ulmus americana</i>	12	2	good	Retain	

Tree ID	Species	Scientific Name	DBH	Crown	Health	Recommendations	Other Comments
236	Eastern Cottonwood	<i>Populus deltoides ssp. deltoides</i>	38	6	good	Retain	
237	willow	<i>Salix sp.</i>	20	4	good	Retain	4 stems
238	Green Ash	<i>Fraxinus pennsylvanica</i>	20	3	fair	Retain	
239	American Elm	<i>Ulmus americana</i>	14	3	good	Retain	
240	Green Ash	<i>Fraxinus pennsylvanica</i>	16	2	fair	Remove	
241	American Elm	<i>Ulmus americana</i>	22	3	good	Remove	
242	Green Ash	<i>Fraxinus pennsylvanica</i>	16	2	fair	Retain	
243	American Elm	<i>Ulmus americana</i>	10	2	good	Retain	
244	American Elm	<i>Ulmus americana</i>	16	3	good	Retain	
245	Green Ash	<i>Fraxinus pennsylvanica</i>	12	2	fair	Retain	
246	American Elm	<i>Ulmus americana</i>	26	5	good	Retain	
247	American Elm	<i>Ulmus americana</i>	26	5	good	Retain	
248	American Elm	<i>Ulmus americana</i>	14	4	good	Retain	
249	American Elm	<i>Ulmus americana</i>	16	3	fair	Retain	
250	American Elm	<i>Ulmus americana</i>	26	5	good	Retain	
251	American Elm	<i>Ulmus americana</i>	16	3	good	Retain	
252	American Elm	<i>Ulmus americana</i>	12	3	good	Retain	
253	American Elm	<i>Ulmus americana</i>	22	3	good	Retain	
254	American Elm	<i>Ulmus americana</i>	32	5	good	Retain	
255	American Elm	<i>Ulmus americana</i>	22	4	good	Retain	
256	American Elm	<i>Ulmus americana</i>	22	4	good	Retain	
257	American Elm	<i>Ulmus americana</i>	22	5	good	Retain	
258	American Elm	<i>Ulmus americana</i>	16	2	good	Retain	
259	American Elm	<i>Ulmus americana</i>	22	4	good	Retain	
260	American Elm	<i>Ulmus americana</i>	26	5	good	Retain	
261	American Elm	<i>Ulmus americana</i>	16	3	good	Retain	
262	American Elm	<i>Ulmus americana</i>	24	4	fair	Retain	
263	Pin Oak	<i>Quercus palustris</i>	8	2	good	Retain	
264	willow	<i>Salix sp.</i>	16	4	good	Retain	
265	American Elm	<i>Ulmus americana</i>	28	3	fair	Retain	
266	American Elm	<i>Ulmus americana</i>	28	4	good	Retain	
267	American Elm	<i>Ulmus americana</i>	24	4	good	Retain	
268	American Elm	<i>Ulmus americana</i>	12	3	fair	Remove	
269	American Elm	<i>Ulmus americana</i>	16	3	good	Retain	
270	American Elm	<i>Ulmus americana</i>	26	5	good	Retain	
271	American Elm	<i>Ulmus americana</i>	22	4	poor	Retain	
272	American Elm	<i>Ulmus americana</i>	24	5	good	Remove	
273	pear	<i>Pyrus pyraeaster</i>	14	2	good	Retain	
274	American Elm	<i>Ulmus americana</i>	46	6	good	Retain	
275	American Elm	<i>Ulmus americana</i>	18	4	good	Remove	
276	American Elm	<i>Ulmus americana</i>	18	4	good	Remove	
277	American Elm	<i>Ulmus americana</i>	20	4	fair	Retain	
278	American Elm	<i>Ulmus americana</i>	20	4	good	Retain	
279	American Elm	<i>Ulmus americana</i>	14	2	good	Retain	
280	American Elm	<i>Ulmus americana</i>	12	2	good	Retain	
281	American Elm	<i>Ulmus americana</i>	16	3	good	Retain	
282	American Elm	<i>Ulmus americana</i>	10	3	good	Retain	
283	American Elm	<i>Ulmus americana</i>	18	3	good	Retain	
284	Green Ash	<i>Fraxinus pennsylvanica</i>	16	4	fair	Retain	
285	American Elm	<i>Ulmus americana</i>	10	1	good	Retain	
286	American Elm	<i>Ulmus americana</i>	12	2	good	Retain	
287	American Elm	<i>Ulmus americana</i>	12	2	good	Retain	
288	American Elm	<i>Ulmus americana</i>	12	2	good	Retain	
289	Pin Oak	<i>Quercus palustris</i>	16	4	good	Retain	
290	American Elm	<i>Ulmus americana</i>	38	6	good	Retain	
291	Eastern Cottonwood	<i>Populus deltoides ssp. deltoides</i>	52	7	good	Retain	

Tree ID	Species	Scientific Name	DBH	Crown	Health	Recommendations	Other Comments
292	American Elm	<i>Ulmus americana</i>	46	8	good	Retain	
293	Red Maple	<i>Acer rubrum</i>	20	4	good	Retain	
294	Green Ash	<i>Fraxinus pennsylvanica</i>	26	4	fair	Retain	
295	Eastern Cottonwood	<i>Populus deltoides ssp. deltoides</i>	24	6	good	Retain	
296	Pin Oak	<i>Quercus palustris</i>	10	3	good	Retain	
297	White Mulberry	<i>Morus alba</i>	24	5	good	Retain	
298	Red Oak	<i>Quercus rubra</i>	88	8	poor	Retain	2 stems
299	Red Maple	<i>Acer rubrum</i>	24	5	good	Remove	
300	Green Ash	<i>Fraxinus pennsylvanica</i>	14	3	fair	Remove	3 stems
301	willow	<i>Salix sp.</i>	12	2	good	Remove	
302	willow	<i>Salix sp.</i>	42	5	good	Remove	3 stems 26, 36, 42
303	willow	<i>Salix sp.</i>	22	4	good	Remove	3 stems 14-20-22
304	Eastern Cottonwood	<i>Populus deltoides ssp. deltoides</i>	44	4	good	Remove	
305	willow	<i>Salix sp.</i>	24	3	good	Remove	
306	willow	<i>Salix sp.</i>	26	3	good	Remove	
307	Pin Oak	<i>Quercus palustris</i>	26	3	good	Remove	
308	American Elm	<i>Ulmus americana</i>	14	2	good	Remove	
309	Green Ash	<i>Fraxinus pennsylvanica</i>	14	2	fair	Remove	
310	Green Ash	<i>Fraxinus pennsylvanica</i>	14	2	fair	Remove	
311	American Elm	<i>Ulmus americana</i>	22	3	good	Remove	
312	American Elm	<i>Ulmus americana</i>	16	3	good	Remove	
313	American Elm	<i>Ulmus americana</i>	18	3	good	Retain	
314	American Elm	<i>Ulmus americana</i>	22	3	good	Remove	
315	American Elm	<i>Ulmus americana</i>	38	4	good	Retain	
316	American Elm	<i>Ulmus americana</i>	38	4	good	Retain	
317	Pin Oak	<i>Quercus palustris</i>	10	2	good	Retain	
318	American Elm	<i>Ulmus americana</i>	10	2	good	Retain	
319	American Elm	<i>Ulmus americana</i>	36	3	good	Retain	
320	American Elm	<i>Ulmus americana</i>	32	4	good	Retain	2 stems 28-32
321	American Elm	<i>Ulmus americana</i>	14	2	good	Remove	
322	American Elm	<i>Ulmus americana</i>	26	3	good	Remove	
323	American Elm	<i>Ulmus americana</i>	10	2	good	Remove	
324	American Elm	<i>Ulmus americana</i>	22	3	good	Remove	
325	Red Maple	<i>Acer rubrum</i>	24	3	good	Remove	
326	American Elm	<i>Ulmus americana</i>	16	2	good	Remove	
327	American Elm	<i>Ulmus americana</i>	12	2	good	Remove	
328	American Elm	<i>Ulmus americana</i>	14	2	good	Remove	
329	American Elm	<i>Ulmus americana</i>	12	2	good	Remove	
330	American Elm	<i>Ulmus americana</i>	10	2	good	Remove	
331	American Elm	<i>Ulmus americana</i>	22	3	good	Remove	
332	American Elm	<i>Ulmus americana</i>	20	3	poor	Remove	
333	American Elm	<i>Ulmus americana</i>	20	3	poor	Remove	
334	American Elm	<i>Ulmus americana</i>	121	2	good	Remove	
335	American Elm	<i>Ulmus americana</i>	20	3	good	Remove	
336	American Elm	<i>Ulmus americana</i>	12	2	good	Remove	
337	American Elm	<i>Ulmus americana</i>	14	2	good	Remove	
338	American Elm	<i>Ulmus americana</i>	22	3	good	Remove	
339	American Elm	<i>Ulmus americana</i>	18	3	good	Remove	
340	American Elm	<i>Ulmus americana</i>	14	2	good	Remove	
341	American Elm	<i>Ulmus americana</i>	16	2	good	Remove	
342	Green Ash	<i>Fraxinus pennsylvanica</i>	20	3	fair	Remove	
343	Green Ash	<i>Fraxinus pennsylvanica</i>	16	3	fair	Remove	
345	Green Ash	<i>Fraxinus pennsylvanica</i>	16	3	fair	Remove	
346	American Elm	<i>Ulmus americana</i>	20	3	good	Remove	
347	Pin Oak	<i>Quercus palustris</i>	10	2	good	Remove	
348	American Elm	<i>Ulmus americana</i>	22	3	good	Remove	

Tree ID	Species	Scientific Name	DBH	Crown	Health	Recommendations	Other Comments
349	American Elm	<i>Ulmus americana</i>	22	3	good	Remove	
350	Pin Oak	<i>Quercus palustris</i>	38	3	good	Remove	
351	American Elm	<i>Ulmus americana</i>	16	3	good	Remove	
352	American Elm	<i>Ulmus americana</i>	36	4	good	Retain	
353	American Elm	<i>Ulmus americana</i>	12	2	good	Retain	
354	Swamp Maple	<i>Acer x freemanii</i>	22	3	good	Retain	
355	Green Ash	<i>Fraxinus pennsylvanica</i>	10	2	fair	Retain	
356	American Elm	<i>Ulmus americana</i>	18	3	fair	Retain	
357	American Elm	<i>Ulmus americana</i>	14	2	good	Remove	
358	American Elm	<i>Ulmus americana</i>	24	3	good	Remove	
360	Green Ash	<i>Fraxinus pennsylvanica</i>	10	2	fair	Remove	no waypoint 359
361	American Elm	<i>Ulmus americana</i>	10	2	good	Remove	
362	Eastern Cottonwood	<i>Populus deltoides ssp. deltoides</i>	26	3	good	Remove	
363	Eastern Cottonwood	<i>Populus deltoides ssp. deltoides</i>	26	3	good	Remove	
375	Cottonwood	<i>Populus deltoides</i>	68	5	good	Retain	
376	Green ash	<i>Fraxinus pennsylvanica</i>	10	1	poor	Remove	
377	Green ash	<i>Fraxinus pennsylvanica</i>	14	2	poor	Remove	
378	Green ash	<i>Fraxinus pennsylvanica</i>	14	2	poor	Remove	
379	Green ash	<i>Fraxinus pennsylvanica</i>	12	2	fair	Remove	
380	Green ash	<i>Fraxinus pennsylvanica</i>	12	1	fair	Remove	
381	Green ash	<i>Fraxinus pennsylvanica</i>	16	1	fair	Retain	
382	American elm	<i>Ulmus americana</i>	18	2	good	Remove	
383	Red maple	<i>Acer rubrum</i>	18	3	good	Remove	
384	Green ash	<i>Fraxinus pennsylvanica</i>	12	1	poor	Remove	
385	American elm	<i>Ulmus americana</i>	16	2	good	Remove	
386	Cottonwood	<i>Populus deltoides</i>	90	6	good	Remove	
387	Green ash	<i>Fraxinus pennsylvanica</i>	10	1	poor	Remove	
388	Green ash	<i>Fraxinus pennsylvanica</i>	12	1	poor	Remove	
389	Cottonwood	<i>Populus deltoides</i>	100	6	fair	Remove	
390	Green ash	<i>Fraxinus pennsylvanica</i>	14	2	fair	Remove	
391	Green ash	<i>Fraxinus pennsylvanica</i>	10	1	poor	Remove	
400	Green ash	<i>Fraxinus pennsylvanica</i>	12	1	fair	Remove	
401	Green ash	<i>Fraxinus pennsylvanica</i>	12	1	poor	Remove	
402	Green ash	<i>Fraxinus pennsylvanica</i>	10	1	poor	Remove	
403	Green ash	<i>Fraxinus pennsylvanica</i>	10	1	poor	Remove	
404	Green ash	<i>Fraxinus pennsylvanica</i>	10	1	poor	Remove	
405	Pin oak	<i>Quercus palustris</i>	16	3	good	Remove	
406	Green ash	<i>Fraxinus pennsylvanica</i>	10	1	fair	Remove	
407	Cottonwood	<i>Populus deltoides</i>	90	7	poor	Remove	coppice
408	Willow	<i>Salix spp.</i>	160	8	poor	Remove	coppice 4 stems
409	Cottonwood	<i>Populus deltoides</i>	88	5	fair	Remove	
410	Green ash	<i>Fraxinus pennsylvanica</i>	12	1	fair	Remove	
411	Green ash	<i>Fraxinus pennsylvanica</i>	14	1	fair	Remove	
412	Green ash	<i>Fraxinus pennsylvanica</i>	14	1	fair	Remove	
413	Green ash	<i>Fraxinus pennsylvanica</i>	18	2	poor	Remove	
414	Green ash	<i>Fraxinus pennsylvanica</i>	14	1	poor	Remove	
415	Green ash	<i>Fraxinus pennsylvanica</i>	10	1	poor	Remove	
416	Green ash	<i>Fraxinus pennsylvanica</i>	10	1	poor	Remove	
417	Green ash	<i>Fraxinus pennsylvanica</i>	16	2	poor	Remove	
418	Green ash	<i>Fraxinus pennsylvanica</i>	10	1	poor	Remove	
419	Green ash	<i>Fraxinus pennsylvanica</i>	12	1	poor	Remove	
420	Green ash	<i>Fraxinus pennsylvanica</i>	10	1	poor	Remove	
421	Green ash	<i>Fraxinus pennsylvanica</i>	14	1	fair	Remove	
422	Green ash	<i>Fraxinus pennsylvanica</i>	14	1	poor	Remove	
423	Green ash	<i>Fraxinus pennsylvanica</i>	12	1	poor	Remove	
424	Green ash	<i>Fraxinus pennsylvanica</i>	12	1	fair	Remove	

Tree ID	Species	Scientific Name	DBH	Crown	Health	Recommendations	Other Comments
425	Green ash	<i>Fraxinus pennsylvanica</i>	12	1	poor	Remove	
426	Green ash	<i>Fraxinus pennsylvanica</i>	10	1	poor	Remove	
427	Green ash	<i>Fraxinus pennsylvanica</i>	12	1	poor	Retain	
428	Green ash	<i>Fraxinus pennsylvanica</i>	18	2	poor	Retain	
429	Green ash	<i>Fraxinus pennsylvanica</i>	10	1	fair	Retain	
430	Green ash	<i>Fraxinus pennsylvanica</i>	18	2	poor	Retain	
431	Green ash	<i>Fraxinus pennsylvanica</i>	18	3	fair	Remove	
432	Green ash	<i>Fraxinus pennsylvanica</i>	22	3	fair	Remove	
433	Green ash	<i>Fraxinus pennsylvanica</i>	12	1	fair	Remove	
434	Green ash	<i>Fraxinus pennsylvanica</i>	16	1	fair	Remove	
435	Green ash	<i>Fraxinus pennsylvanica</i>	10	1	fair	Remove	
436	Willow	<i>Salix spp.</i>	38	3	good	Retain	
437	Black cherry	<i>Prunus serotina</i>	18	3	good	Retain	
438	Green ash	<i>Fraxinus pennsylvanica</i>	12	1	poor	Retain	
439	Green ash	<i>Fraxinus pennsylvanica</i>	10	1	poor	Retain	
440	Green ash	<i>Fraxinus pennsylvanica</i>	10	1	fair	Retain	
441	Willow	<i>Salix spp.</i>	90	7	poor	Retain	
442	Willow	<i>Salix spp.</i>	48	4	poor	Retain	
443	American elm	<i>Ulmus americana</i>	28	4	fair	Retain	
444	Green ash	<i>Fraxinus pennsylvanica</i>	14	1	fair	Retain	
445	Green ash	<i>Fraxinus pennsylvanica</i>	14	1	poor	Remove	
446	Willow	<i>Salix spp.</i>	86	5	fair	Remove	
447	Willow	<i>Salix spp.</i>	52	5	poor	Remove	
448	Green ash	<i>Fraxinus pennsylvanica</i>	16	1	fair	Remove	
449	Green ash	<i>Fraxinus pennsylvanica</i>	14	1	fair	Remove	
450	Green ash	<i>Fraxinus pennsylvanica</i>	22	2	fair	Remove	
451	Green ash	<i>Fraxinus pennsylvanica</i>	34	2	poor	Remove	
452	American elm	<i>Ulmus americana</i>	34	4	good	Retain	
453	American elm	<i>Ulmus americana</i>	28	3	good	Retain	
454	Willow	<i>Salix spp.</i>	38	3	poor	Retain	
455	Willow	<i>Salix spp.</i>	122	6	poor	Remove	coppice
456	American elm	<i>Ulmus americana</i>	52	4	good	Remove	
457	Green ash	<i>Fraxinus pennsylvanica</i>	12	1	good	Remove	
458	Black cherry	<i>Prunus serotina</i>	34	4	fair	Remove	
459	Cottonwood	<i>Populus deltoides</i>	50	5	good	Remove	
460	Cottonwood	<i>Populus deltoides</i>	72	5	fair	Remove	
461	Green ash	<i>Fraxinus pennsylvanica</i>	14	1	fair	Remove	
462	Green ash	<i>Fraxinus pennsylvanica</i>	14	1	good	Remove	
463	American elm	<i>Ulmus americana</i>	50	5	good	Remove	
464	American elm	<i>Ulmus americana</i>	12	1	good	Remove	
465	Green ash	<i>Fraxinus pennsylvanica</i>	18	2	poor	Remove	
466	Cottonwood	<i>Populus deltoides</i>	46	3	good	Remove	
467	Cottonwood	<i>Populus deltoides</i>	52	3	poor	Retain	
468	American elm	<i>Ulmus americana</i>	18	3	good	Retain	
469	Green ash	<i>Fraxinus pennsylvanica</i>	14	2	fair	Retain	
470	Cottonwood	<i>Populus deltoides</i>	36	4	poor	Retain	
471	Green ash	<i>Fraxinus pennsylvanica</i>	18	3	fair	Retain	
472	Willow	<i>Salix spp.</i>	28	4	poor	Retain	
473	Cottonwood	<i>Populus deltoides</i>	40	3	poor	Retain	
474	Willow	<i>Salix spp.</i>	48	3	poor	Remove	
475	Green ash	<i>Fraxinus pennsylvanica</i>	24	3	fair	Remove	
476	Green ash	<i>Fraxinus pennsylvanica</i>	18	2	fair	Remove	
477	Green ash	<i>Fraxinus pennsylvanica</i>	16	1	fair	Remove	
478	Green ash	<i>Fraxinus pennsylvanica</i>	10	1	fair	Retain	
479	Green ash	<i>Fraxinus pennsylvanica</i>	12	1	fair	Retain	
480	American elm	<i>Ulmus americana</i>	38	3	good	Retain	

Tree ID	Species	Scientific Name	DBH	Crown	Health	Recommendations	Other Comments
481	American elm	<i>Ulmus americana</i>	32	3	good	Retain	
482	Cottonwood	<i>Populus deltoides</i>	60	5	good	Retain	
483	Cottonwood	<i>Populus deltoides</i>	88	4	fair	Retain	
484	Green ash	<i>Fraxinus pennsylvanica</i>	14	1	fair	Retain	
485	Green ash	<i>Fraxinus pennsylvanica</i>	18	2	fair	Retain	
486	Green ash	<i>Fraxinus pennsylvanica</i>	12	1	fair	Retain	
487	Green ash	<i>Fraxinus pennsylvanica</i>	10	1	good	Retain	
488	Green ash	<i>Fraxinus pennsylvanica</i>	16	1	poor	Retain	
489	Green ash	<i>Fraxinus pennsylvanica</i>	14	1	poor	Retain	
490	Green ash	<i>Fraxinus pennsylvanica</i>	16	1	poor	Retain	
491	Green ash	<i>Fraxinus pennsylvanica</i>	16	1	fair	Retain	
492	Green ash	<i>Fraxinus pennsylvanica</i>	20	2	good	Retain	
493	Green ash	<i>Fraxinus pennsylvanica</i>	20	2	fair	Retain	
494	Green ash	<i>Fraxinus pennsylvanica</i>	12	1	poor	Retain	
495	Green ash	<i>Fraxinus pennsylvanica</i>	14	1	good	Retain	
496	Willow	<i>Salix spp.</i>	122	5	fair	Retain	coppice
497	Cottonwood	<i>Populus deltoides</i>	48	4	fair	Retain	
498	Pin oak	<i>Quercus palustris</i>	14	2	good	Retain	
499	Willow	<i>Salix spp.</i>	48	3	good	Retain	
500	Willow	<i>Salix spp.</i>	110	5	poor	Remove	coppice 4 stems
690	American elm	<i>Ulmus americana</i>	38	3	fair	Remove	
691	Willow	<i>Salix spp.</i>	56	4	fair	Remove	
692	Willow	<i>Salix spp.</i>	30	3	fair	Remove	
693	Willow	<i>Salix spp.</i>	36	3	poor	Remove	
694	Willow	<i>Salix spp.</i>	56	4	fair	Remove	
695	Willow	<i>Salix spp.</i>	36	4	poor	Remove	
697	American elm	<i>Ulmus americana</i>	16	2	good	Remove	
698	Willow	<i>Salix spp.</i>	30	2	fair	Remove	
699	Willow	<i>Salix spp.</i>	24	3	poor	Remove	
700	Willow	<i>Salix spp.</i>	46	3	poor	Remove	
701	Willow	<i>Salix spp.</i>	48	3	poor	Remove	coppice
702	Cottonwood	<i>Populus deltoides</i>	22	2	good	Remove	
703	American elm	<i>Ulmus americana</i>	42	4	fair	Remove	
704	Cottonwood	<i>Populus deltoides</i>	30	3	good	Remove	
705	Willow	<i>Salix spp.</i>	48	3	poor	Remove	
706	Black cherry	<i>Prunus serotina</i>	22	4	fair	Remove	
707	Willow	<i>Salix spp.</i>	42	4	fair	Remove	
708	Black cherry	<i>Prunus serotina</i>	34	4	fair	Remove	
709	Willow	<i>Salix spp.</i>	32	4	poor	Remove	
710	Black cherry	<i>Prunus serotina</i>	34	4	good	Retain	
711	Black cherry	<i>Prunus serotina</i>	28	4	good	Retain	
712	Black cherry	<i>Prunus serotina</i>	10	1	fair	Retain	
713	Black cherry	<i>Prunus serotina</i>	34	4	good	Retain	
714	Black cherry	<i>Prunus serotina</i>	24	2	fair	Retain	
715	Willow	<i>Salix spp.</i>	58	4	poor	Retain	
716	Black cherry	<i>Prunus serotina</i>	32	4	good	Remove	
717	Black cherry	<i>Prunus serotina</i>	30	2	poor	Remove	
718	Black cherry	<i>Prunus serotina</i>	30	3	poor	Remove	
719	Cottonwood	<i>Populus deltoides</i>	34	2	poor	Remove	
720	Cottonwood	<i>Populus deltoides</i>	90	6	fair	Remove	
721	American elm	<i>Ulmus americana</i>	24	1	poor	Remove	
722	Black cherry	<i>Prunus serotina</i>	54	4	fair	Remove	
723	Black cherry	<i>Prunus serotina</i>	14	1	good	Retain	
724	Willow	<i>Salix spp.</i>	50	4	fair	Retain	
725	Willow	<i>Salix spp.</i>	88	4	fair	Retain	
726	Willow	<i>Salix spp.</i>	48	4	poor	Retain	

Tree ID	Species	Scientific Name	DBH	Crown	Health	Recommendations	Other Comments
727	Cottonwood	<i>Populus deltoides</i>	140	6	fair	Retain	coppice
728	Cottonwood	<i>Populus deltoides</i>	110	4	fair	Retain	
729	Cottonwood	<i>Populus deltoides</i>	100	4	fair	Retain	
730	Cottonwood	<i>Populus deltoides</i>	72	4	fair	Retain	
731	Cottonwood	<i>Populus deltoides</i>	74	4	fair	Remove	
732	Cottonwood	<i>Populus deltoides</i>	160	5	fair	Remove	
733	American elm	<i>Ulmus americana</i>	38	3	good	Remove	
734	Black cherry	<i>Prunus serotina</i>	26	2	poor	Remove	
735	Pin oak	<i>Quercus palustris</i>	16	2	good	Remove	
736	Willow	<i>Salix spp.</i>	54	3	poor	Retain	
737	Black cherry	<i>Prunus serotina</i>	24	2	fair	Remove	
738	Willow	<i>Salix spp.</i>	88	5	poor	Remove	
739	American elm	<i>Ulmus americana</i>	24	2	good	Remove	
740	Bur oak	<i>Quercus macrocarpa</i>	24	3	good	Remove	
741	Willow	<i>Salix spp.</i>	58	4	fair	Remove	
742	Willow	<i>Salix spp.</i>	56	4	fair	Remove	
743	Black cherry	<i>Prunus serotina</i>	24	2	good	Remove	
744	Willow	<i>Salix spp.</i>	52	4	fair	Remove	
745	Willow	<i>Salix spp.</i>	44	3	fair	Remove	
746	Willow	<i>Salix spp.</i>	48	3	poor	Remove	
747	Willow	<i>Salix spp.</i>	32	3	fair	Remove	
748	Willow	<i>Salix spp.</i>	34	3	poor	Remove	
749	Trembling aspen	<i>Populus tremuloides</i>	20	3	good	Remove	
750	Cottonwood	<i>Populus deltoides</i>	38	4	fair	Remove	
751	Cottonwood	<i>Populus deltoides</i>	54	4	fair	Remove	
752	Pin oak	<i>Quercus palustris</i>	14	2	good	Remove	
753	Pin oak	<i>Quercus palustris</i>	12	2	fair	Remove	
754	Willow	<i>Salix spp.</i>	52	3	poor	Remove	
755	Black cherry	<i>Prunus serotina</i>	28	2	fair	Remove	
756	Cottonwood	<i>Populus deltoides</i>	52	4	fair	Remove	
757	Black cherry	<i>Prunus serotina</i>	30	4	poor	Remove	
758	Black cherry	<i>Prunus serotina</i>	26	3	fair	Remove	
759	Willow	<i>Salix spp.</i>	56	5	poor	Remove	
760	Bur oak	<i>Quercus macrocarpa</i>	32	3	good	Remove	
761	Willow	<i>Salix spp.</i>	46	3	poor	Remove	
762	Bur oak	<i>Quercus macrocarpa</i>	14	2	fair	Remove	
763	Willow	<i>Salix spp.</i>	48	3	poor	Remove	
764	Black cherry	<i>Prunus serotina</i>	34	3	poor	Remove	
765	Cottonwood	<i>Populus deltoides</i>	36	4	fair	Remove	
766	Black cherry	<i>Prunus serotina</i>	38	3	good	Remove	
767	Willow	<i>Salix spp.</i>	58	4	poor	Remove	
768	Willow	<i>Salix spp.</i>	56	4	poor	Remove	
769	Willow	<i>Salix spp.</i>	54	3	poor	Remove	
770	American elm	<i>Ulmus americana</i>	10	1	good	Remove	
771	American elm	<i>Ulmus americana</i>	28	2	good	Remove	
772	Pin oak	<i>Quercus palustris</i>	36	4	good	Remove	
773	Pin oak	<i>Quercus palustris</i>	20	1	good	Remove	
774	Willow	<i>Salix spp.</i>	110	5	poor	Remove	
775	Pin oak	<i>Quercus palustris</i>	14	2	good	Remove	
776	Cottonwood	<i>Populus deltoides</i>	90	5	fair	Remove	
777	American elm	<i>Ulmus americana</i>	18	2	good	Remove	
778	Cottonwood	<i>Populus deltoides</i>	102	5	fair	Remove	
779	American elm	<i>Ulmus americana</i>	22	1	poor	Remove	
780	American elm	<i>Ulmus americana</i>	14	2	fair	Remove	
781	American elm	<i>Ulmus americana</i>	20	1	poor	Remove	
782	Cottonwood	<i>Populus deltoides</i>	68	4	fair	Remove	

Tree ID	Species	Scientific Name	DBH	Crown	Health	Recommendations	Other Comments
783	American elm	<i>Ulmas americana</i>	26	2	fair	Remove	
784	Cottonwood	<i>Populus deltoides</i>	78	5	good	Remove	
785	Cottonwood	<i>Populus deltoides</i>	108	6	fair	Remove	
786	Cottonwood	<i>Populus deltoides</i>	52	4	fair	Remove	
787	Cottonwood	<i>Populus deltoides</i>	48	3	poor	Remove	
788	Cottonwood	<i>Populus deltoides</i>	48	3	poor	Remove	
789	American elm	<i>Ulmas americana</i>	22	2	fair	Remove	
790	American elm	<i>Ulmas americana</i>	22	1	fair	Remove	
791	Cottonwood	<i>Populus deltoides</i>	44	2	fair	Remove	
792	Cottonwood	<i>Populus deltoides</i>	42	2	fair	Remove	
793	American elm	<i>Ulmas americana</i>	22	2	good	Remove	
794	Cottonwood	<i>Populus deltoides</i>	48	3	fair	Remove	
795	American elm	<i>Ulmas americana</i>	18	2	fair	Remove	
796	Cottonwood	<i>Populus deltoides</i>	56	4	fair	Remove	
797	American elm	<i>Ulmas americana</i>	26	3	fair	Remove	
798	Cottonwood	<i>Populus deltoides</i>	80	5	fair	Remove	
799	Black walnut	<i>Juglans nigra</i>	22	3	good	Remove	
800	Green ash	<i>Fraxinus pennsylvanica</i>	18	2	fair	Remove	
801	Cottonwood	<i>Populus deltoides</i>	26	3	fair	Remove	
802	Cottonwood	<i>Populus deltoides</i>	58	4	good	Remove	
803	American elm	<i>Ulmas americana</i>	20	2	fair	Remove	
804	Cottonwood	<i>Populus deltoides</i>	70	5	fair	Remove	
805	Cottonwood	<i>Populus deltoides</i>	62	5	fair	Remove	
806	Cottonwood	<i>Populus deltoides</i>	76	5	fair	Remove	
807	American elm	<i>Ulmas americana</i>	20	4	good	Remove	
808	Cottonwood	<i>Populus deltoides</i>	76	5	fair	Remove	
809	American elm	<i>Ulmas americana</i>	14	2	good	Remove	
810	Willow	<i>Salix spp.</i>	38	3	fair	Remove	
811	Willow	<i>Salix spp.</i>	36	3	fair	Remove	
812	Willow	<i>Salix spp.</i>	34	4	fair	Remove	coppice 3 stems
813	Willow	<i>Salix spp.</i>	46	4	poor	Remove	
814	Black cherry	<i>Prunus serotina</i>	30	4	fair	Remove	
815	Pin oak	<i>Quercus palustris</i>	30	3	good	Remove	
816	Pin oak	<i>Quercus palustris</i>	26	3	good	Remove	
817	Pin oak	<i>Quercus palustris</i>	14	2	good	Remove	
818	American elm	<i>Ulmas americana</i>	40	4	fair	Remove	
819	Pin oak	<i>Quercus palustris</i>	34	4	good	Remove	
820	Cottonwood	<i>Populus deltoides</i>	48	5	fair	Remove	
821	Cottonwood	<i>Populus deltoides</i>	58	4	poor	Remove	
822	American elm	<i>Ulmas americana</i>	34	4	good	Remove	
823	Cottonwood	<i>Populus deltoides</i>	44	5	fair	Remove	
824	Cottonwood	<i>Populus deltoides</i>	60	4	poor	Retain	
825	American elm	<i>Ulmas americana</i>	24	3	fair	Retain	
826	American elm	<i>Ulmas americana</i>	12	1	good	Retain	
827	American elm	<i>Ulmas americana</i>	32	4	fair	Retain	
828	American elm	<i>Ulmas americana</i>	26	2	fair	Remove	
829	Cottonwood	<i>Populus deltoides</i>	66	5	fair	Remove	
830	Willow	<i>Salix spp.</i>	42	5	poor	Retain	
831	Red maple	<i>Acer rubrum</i>	40	5	good	Remove	
832	American elm	<i>Ulmas americana</i>	46	4	fair	Remove	
833	American elm	<i>Ulmas americana</i>	24	2	fair	Remove	
834	Cottonwood	<i>Populus deltoides</i>	60	5	fair	Remove	
835	American elm	<i>Ulmas americana</i>	28	3	fair	Remove	
836	American elm	<i>Ulmas americana</i>	24	3	fair	Remove	
837	Willow	<i>Salix spp.</i>	52	4	poor	Remove	
838	American elm	<i>Ulmas americana</i>	30	3	fair	Retain	

Tree ID	Species	Scientific Name	DBH	Crown	Health	Recommendations	Other Comments
839	Cottonwood	<i>Populus deltoides</i>	82	6	fair	Retain	
840	Cottonwood	<i>Populus deltoides</i>	72	5	fair	Retain	
841	American elm	<i>Ulmus americana</i>	36	3	good	Retain	
842	American elm	<i>Ulmus americana</i>	28	3	fair	Remove	
843	Cottonwood	<i>Populus deltoides</i>	112	6	fair	Remove	
844	American elm	<i>Ulmus americana</i>	16	2	good	Remove	
845	Cottonwood	<i>Populus deltoides</i>	88	6	fair	Remove	
846	American elm	<i>Ulmus americana</i>	40	4	good	Remove	
847	American elm	<i>Ulmus americana</i>	30	3	fair	Remove	
848	Cottonwood	<i>Populus deltoides</i>	122	6	fair	Remove	
849	American elm	<i>Ulmus americana</i>	52	4	good	Remove	
850	Cottonwood	<i>Populus deltoides</i>	26	4	good	Remove	
851	Cottonwood	<i>Populus deltoides</i>	18	2	poor	Remove	
852	Cottonwood	<i>Populus deltoides</i>	24	3	good	Remove	
853	Cottonwood	<i>Populus deltoides</i>	26	3	good	Remove	
854	Cottonwood	<i>Populus deltoides</i>	20	2	fair	Remove	
855	American elm	<i>Ulmus americana</i>	22	2	good	Remove	
856	Willow	<i>Salix spp.</i>	54	4	poor	Remove	
857	Willow	<i>Salix spp.</i>	76	5	poor	Remove	
858	Willow	<i>Salix spp.</i>	68	5	poor	Retain	
859	American elm	<i>Ulmus americana</i>	14	2	good	Retain	
860	American elm	<i>Ulmus americana</i>	56	4	fair	Retain	
861	American elm	<i>Ulmus americana</i>	38	4	good	Retain	
862	American elm	<i>Ulmus americana</i>	44	4	fair	Retain	
863	American elm	<i>Ulmus americana</i>	28	3	fair	Remove	
864	American elm	<i>Ulmus americana</i>	32	2	fair	Remove	
865	Willow	<i>Salix spp.</i>	56	4	poor	Remove	
866	American elm	<i>Ulmus americana</i>	30	4	fair	Retain	
867	American elm	<i>Ulmus americana</i>	58	5	fair	Remove	
868	Pin oak	<i>Quercus palustris</i>	42	4	fair	Remove	
869	Pin oak	<i>Quercus palustris</i>	26	3	good	Retain	
870	American elm	<i>Ulmus americana</i>	16	2	fair	Retain	
871	Pin oak	<i>Quercus palustris</i>	26	3	good	Retain	
872	Willow	<i>Salix spp.</i>	48	5	poor	Remove	coppice 4 stems
873	Cottonwood	<i>Populus deltoides</i>	46	4	poor	Remove	
874	Red oak	<i>Quercus rubra</i>	16	3	fair	Remove	
875	Black walnut	<i>Juglans nigra</i>	16	3	good	Remove	
876	Cottonwood	<i>Populus deltoides</i>	116	7	fair	Remove	
877	Cottonwood	<i>Populus deltoides</i>	80	5	fair	Remove	
878	Cottonwood	<i>Populus deltoides</i>	116	6	fair	Remove	
879	Black cherry	<i>Prunus serotina</i>	12	2	fair	Remove	
880	Cottonwood	<i>Populus deltoides</i>	90	6	fair	Remove	
881	Cottonwood	<i>Populus deltoides</i>	80	5	poor	Remove	
882	Cottonwood	<i>Populus deltoides</i>	78	5	fair	Remove	
883	Willow	<i>Salix spp.</i>	68	4	poor	Retain	
884	Cottonwood	<i>Populus deltoides</i>	58	5	fair	Retain	
885	American elm	<i>Ulmus americana</i>	20	3	poor	Retain	
886	Red oak	<i>Quercus rubra</i>	32	4	good	Retain	
887	Cottonwood	<i>Populus deltoides</i>	98	6	poor	Retain	
888	Cottonwood	<i>Populus deltoides</i>	88	5	fair	Retain	
889	American elm	<i>Ulmus americana</i>	10	1	good	Retain	
890	American elm	<i>Ulmus americana</i>	32	3	poor	Retain	
891	Willow	<i>Salix spp.</i>	30	3	fair	Retain	
892	American elm	<i>Ulmus americana</i>	46	4	fair	Retain	
893	American elm	<i>Ulmus americana</i>	16	2	good	Retain	
894	Red oak	<i>Quercus rubra</i>	36	3	good	Retain	

Tree ID	Species	Scientific Name	DBH	Crown	Health	Recommendations	Other Comments
895	Black cherry	<i>Prunus serotina</i>	34	3	fair	Retain	
896	Cottonwood	<i>Populus deltoides</i>	78	4	fair	Retain	
897	American elm	<i>Ulmus americana</i>	46	4	fair	Retain	
898	Willow	<i>Salix spp.</i>	90	5	poor	Retain	
899	Cottonwood	<i>Populus deltoides</i>	70	5	poor	Retain	
900	Cottonwood	<i>Populus deltoides</i>	82	5	poor	Retain	
969	Cottonwood	<i>Populus deltoides</i>	60	4	poor	Retain	
1001	American elm	<i>Ulmus americana</i>	88	6	fair	Retain	
1002	American elm	<i>Ulmus americana</i>	24	3	fair	Retain	
1003	Cottonwood	<i>Populus deltoides</i>	112	6	fair	Retain	
1005	Willow	<i>Salix spp.</i>	58	4	poor	Retain	
1006	Black cherry	<i>Prunus serotina</i>	30	3	fair	Retain	
1007	American elm	<i>Ulmus americana</i>	22	2	fair	Retain	
1008	Willow	<i>Salix spp.</i>	56	4	poor	Remove	
1009	American elm	<i>Ulmus americana</i>	28	3	fair	Remove	
1010	Willow	<i>Salix spp.</i>	54	3	poor	Remove	
1011	Willow	<i>Salix spp.</i>	32	3	poor	Remove	
1012	Cottonwood	<i>Populus deltoides</i>	54	4	fair	Remove	
1013	Cottonwood	<i>Populus deltoides</i>	50	4	fair	Remove	
1014	Red oak	<i>Quercus rubra</i>	20	4	good	Retain	
1015	Cottonwood	<i>Populus deltoides</i>	54	4	fair	Retain	
1016	Eastern Cottonwood	<i>Populus deltoides ssp. deltoides</i>	90	8	good	remove	
1017	American Elm	<i>Ulmus americana</i>	54	86	good	Retain	
1018	Black Walnut	<i>Juglans nigra</i>	36	8	good	Remove	
1019	white willow	<i>Salix alba</i>	94	2	good	Remove	
1020	Common Buckthorn	<i>Rhamnus cathartica</i>	20	6	good	Remove	
1021	white willow	<i>Salix alba</i>	56	5	good	Remove	
1022	white willow	<i>Salix alba</i>	42	4	good	Remove	
1023	Green Ash	<i>Fraxinus pennsylvanica</i>	20	5	fair	Remove	
1024	Green Ash	<i>Fraxinus pennsylvanica</i>	34	2	good	Remove	
1025	Eastern Cottonwood	<i>Populus deltoides ssp. deltoides</i>	16	3	good	Remove	
1026	Common Buckthorn	<i>Rhamnus cathartica</i>	22	3	good	Remove	
1027	Eastern Cottonwood	<i>Populus deltoides ssp. deltoides</i>	26	2	good	Remove	
1028	Eastern Cottonwood	<i>Populus deltoides ssp. deltoides</i>	20	2	good	Remove	
1029	Eastern Cottonwood	<i>Populus deltoides ssp. deltoides</i>	20	2	good	Remove	
1030	Eastern Cottonwood	<i>Populus deltoides ssp. deltoides</i>	22	2	good	Remove	
1031	Eastern Cottonwood	<i>Populus deltoides ssp. deltoides</i>	22	2	good	Remove	
1032	Eastern Cottonwood	<i>Populus deltoides ssp. deltoides</i>	26	2	good	Remove	
1033	Green Ash	<i>Fraxinus pennsylvanica</i>	14	1	fair	Remove	
1034	Eastern Cottonwood	<i>Populus deltoides ssp. deltoides</i>	14	2	good	Remove	
1035	Pear	<i>Pyrus pyrastrer</i>	32	4	good	Remove	
1036	American Elm	<i>Ulmus americana</i>	30	4	good	Remove	
1037	American Elm	<i>Ulmus americana</i>	21	3	good	Remove	
1038	Eastern Cottonwood	<i>Populus deltoides ssp. deltoides</i>	18	1	good	Remove	
1101	Eastern Cottonwood	<i>Populus deltoides ssp. deltoides</i>	98	8	good	Remove	
1102	Eastern Cottonwood	<i>Populus deltoides ssp. deltoides</i>	16	2	good	Remove	
1103	Eastern Cottonwood	<i>Populus deltoides ssp. deltoides</i>	96	7	good	Remove	
1104	Eastern Cottonwood	<i>Populus deltoides ssp. deltoides</i>	84	7	good	Remove	2 stems 42-84
1105	Eastern Cottonwood	<i>Populus deltoides ssp. deltoides</i>	86	6	good	Remove	
1106	Eastern Cottonwood	<i>Populus deltoides ssp. deltoides</i>	32	8	good	Remove	
1107	white willow	<i>Salix alba</i>	44	6	poor	Remove	5 stems 22-44
1108	American Elm	<i>Ulmus americana</i>	12	2	good	Remove	
1109	Red Maple	<i>Acer rubrum</i>	14	3	fair	Remove	
1110	white willow	<i>Salix alba</i>	40	3	fair	Remove	2 stems 36-40
1111	Pin Oak	<i>Quercus palustris</i>	16	3	good	Remove	
1112	American Elm	<i>Ulmus americana</i>	20	2	good	Remove	

Tree ID	Species	Scientific Name	DBH	Crown	Health	Recommendations	Other Comments
1113	American Elm	<i>Ulmus americana</i>	16	2	good	Remove	
1114	Pin Oak	<i>Quercus palustris</i>	14	3	good	Remove	
1115	Pin Oak	<i>Quercus palustris</i>	26	3	good	remove	
1116	Pin Oak	<i>Quercus palustris</i>	16	3	good	Remove	
1117	Pin Oak	<i>Quercus palustris</i>	20	2	good	Remove	
1118	Pin Oak	<i>Quercus palustris</i>	26	3	good	Remove	
1119	American Elm	<i>Ulmus americana</i>	22	5	good	Remove	
1120	American Elm	<i>Ulmus americana</i>	16	2	good	Remove	
1121	Pin Oak	<i>Quercus palustris</i>	22	3	good	Remove	
1122	Green Ash	<i>Fraxinus pennsylvanica</i>	14	1	poor	Remove	
1123	Pin Oak	<i>Quercus palustris</i>	26	2	good	Remove	
1124	Pin Oak	<i>Quercus palustris</i>	16	2	fair	Remove	
1125	Pin Oak	<i>Quercus palustris</i>	22	2	good	Remove	
1126	Eastern Cottonwood	<i>Populus deltoides ssp. deltoides</i>	50	2	poor	Remove	
1127	American Elm	<i>Ulmus americana</i>	20	3	good	Remove	
1128	Green Ash	<i>Fraxinus pennsylvanica</i>	32	3	fair	Remove	
1129	American Elm	<i>Ulmus americana</i>	14	4	good	Remove	
1130	American Elm	<i>Ulmus americana</i>	22	3	good	Remove	
1131	American Elm	<i>Ulmus americana</i>	24	3	good	Remove	
1132	Eastern Cottonwood	<i>Populus deltoides ssp. deltoides</i>	16	2	good	Remove	
1133	Pin Oak	<i>Quercus palustris</i>	20	3	good	Remove	
1134	Pin Oak	<i>Quercus palustris</i>	28	5	good	Remove	
1135	Eastern Cottonwood	<i>Populus deltoides ssp. deltoides</i>	14	3	good	Remove	
1136	Eastern Cottonwood	<i>Populus deltoides ssp. deltoides</i>	22	4	good	Remove	
1137	white willow	<i>Salix alba</i>	18	6	fair	Remove	5 stems 14-18
1138	Green Ash	<i>Fraxinus pennsylvanica</i>	22	3	fair	Remove	
1139	Pear	<i>Pyrus pyraeaster</i>	16	2	poor	Remove	
1140	Pin Oak	<i>Quercus palustris</i>	36	4	good	Remove	
1141	American Elm	<i>Ulmus americana</i>	22	3	good	Remove	
1142	Pear	<i>Pyrus pyraeaster</i>	22	2	poor	Remove	
1143	Pin Oak	<i>Quercus palustris</i>	38	5	good	Remove	
1144	Black Cherry	<i>Prunus serotina</i>	18	4	good	Remove	
1145	Green Ash	<i>Fraxinus pennsylvanica</i>	24	4	good	Remove	
1146	Black Cherry	<i>Prunus serotina</i>	18	2	fair	Remove	
1147	Silver Poplar	<i>Populus alba</i>	24	2	poor	Remove	
1148	Silver Poplar	<i>Populus alba</i>	20	3	fair	Remove	
1149	Silver Poplar	<i>Populus alba</i>	40	3	fair	Remove	
1150	American Elm	<i>Ulmus americana</i>	34	4	good	Remove	
1151	American Elm	<i>Ulmus americana</i>	28	5	good	Remove	
1152	Black Cherry	<i>Prunus serotina</i>	32	4	poor	Remove	
1153	Black Cherry	<i>Prunus serotina</i>	18	2	poor	Remove	
1154	Green Ash	<i>Fraxinus pennsylvanica</i>	22	2	good	Remove	
1155	Green Ash	<i>Fraxinus pennsylvanica</i>	22	3	good	Remove	
1156	Black Cherry	<i>Prunus serotina</i>	26	2	poor	Remove	
1157	Green Ash	<i>Fraxinus pennsylvanica</i>	16	3	good	remove	
1158	Green Ash	<i>Fraxinus pennsylvanica</i>	16	3	good	Remove	
1159	Black Cherry	<i>Prunus serotina</i>	28	3	poor	Remove	
1160	Green Ash	<i>Fraxinus pennsylvanica</i>	16	3	good	Remove	
1161	Green Ash	<i>Fraxinus pennsylvanica</i>	16	3	good	Remove	
1162	Black Walnut	<i>Juglans nigra</i>	14	4	good	Remove	
1163	American Elm	<i>Ulmus americana</i>	22	3	good	Remove	
1164	Green Ash	<i>Fraxinus pennsylvanica</i>	16	2	poor	Remove	
1165	Green Ash	<i>Fraxinus pennsylvanica</i>	16	3	good	Remove	
1166	Green Ash	<i>Fraxinus pennsylvanica</i>	18	3	fair	Remove	2 stems 18-18
1167	Black Cherry	<i>Prunus serotina</i>	24	3	fair	Remove	
1168	Eastern Cottonwood	<i>Populus deltoides ssp. deltoides</i>	16	2	fair	Remove	

Tree ID	Species	Scientific Name	DBH	Crown	Health	Recommendations	Other Comments
1169	Eastern Cottonwood	<i>Populus deltoides ssp. deltoides</i>	20	4	good	Remove	
1170	Black Cherry	<i>Prunus serotina</i>	16	2	good	Remove	
1171	Green Ash	<i>Fraxinus pennsylvanica</i>	16	2	good	Remove	
1172	Green Ash	<i>Fraxinus pennsylvanica</i>	20	3	good	Remove	
1173	Eastern Cottonwood	<i>Populus deltoides ssp. deltoides</i>	18	3	fair	Remove	
1174	Black Walnut	<i>Juglans nigra</i>	20	5	good	Remove	
1175	Pear	<i>Pyrus pyraister</i>	32	4	good	Remove	
1176	Eastern Cottonwood	<i>Populus deltoides ssp. deltoides</i>	14	2	fair	Remove	
1177	Pear	<i>Pyrus pyraister</i>	28	5	fair	Remove	
1178	Green Ash	<i>Fraxinus pennsylvanica</i>	22	4	fair	Remove	
1179	Pin Oak	<i>Quercus palustris</i>	26	4	good	Remove	
1180	American Elm	<i>Ulmus americana</i>	26	4	fair	Remove	
1181	white willow	<i>Salix alba</i>	48	6	fair	Remove	
1182	Pin Oak	<i>Quercus palustris</i>	42	7	good	Remove	
1183	white willow	<i>Salix alba</i>	80	10	fair	Remove	5 stems 65-80
1184	white willow	<i>Salix alba</i>	110	9	good	Remove	
1185	Pear	<i>Pyrus pyraister</i>	16	2	fair	Remove	
1186	American Elm	<i>Ulmus americana</i>	40	5	good	Remove	
1187	American Elm	<i>Ulmus americana</i>	42	7	good	Remove	
1188	Eastern Cottonwood	<i>Populus deltoides ssp. deltoides</i>	62	10	good	Remove	
1189	Green Ash	<i>Fraxinus pennsylvanica</i>	32	5	fair	Remove	
1190	Green Ash	<i>Fraxinus pennsylvanica</i>	22	5	fair	Remove	2 stems 20-22
1191	Pear	<i>Pyrus pyraister</i>	22	6	fair	Remove	
1192	Eastern Cottonwood	<i>Populus deltoides ssp. deltoides</i>	62	12	good	Remove	
1193	American Elm	<i>Ulmus americana</i>	34	6	good	Remove	
1194	Green Ash	<i>Fraxinus pennsylvanica</i>	23	4	fair	Remove	
1195	Green Ash	<i>Fraxinus pennsylvanica</i>	20	5	good	Remove	
1196	Silver Poplar	<i>Populus alba</i>	30	6	fair	Remove	
1197	Eastern Cottonwood	<i>Populus deltoides ssp. deltoides</i>	22	4	good	Remove	
1198	American Elm	<i>Ulmus americana</i>	44	8	good	Remove	
1199	American Elm	<i>Ulmus americana</i>	16	6	good	Remove	
1200	American Elm	<i>Ulmus americana</i>	36	6	fair	Remove	
1201	Silver poplar	<i>Populus alba</i>	26	2	good	Remove	
1202	Silver poplar	<i>Populus alba</i>	22	2	good	Remove	
1203	Silver poplar	<i>Populus alba</i>	20	2	good	Remove	
1204	American elm	<i>Ulmus americana</i>	18	2	fair	Remove	
1205	American elm	<i>Ulmus americana</i>	22	2	fair	Remove	
1206	American elm	<i>Ulmus americana</i>	20	2	fair	Remove	
1207	Silver poplar	<i>Populus alba</i>	36	3	good	Remove	
1208	Cottonwood	<i>Populus deltoides</i>	22	3	poor	Remove	
1209	Wild pear	<i>Pyrus pyraister</i>	36	4	poor	Remove	2 stems
1210	Green ash	<i>Fraxinus pennsylvanica</i>	16	2	fair	Remove	
1211	American elm	<i>Ulmus americana</i>	34	4	fair	Remove	
1212	Wild pear	<i>Pyrus pyraister</i>	22	3	fair	Remove	
1213	Cottonwood	<i>Populus deltoides</i>	32	1	poor	Remove	
1214	American elm	<i>Ulmus americana</i>	28	2	poor	Remove	
1215	Cottonwood	<i>Populus deltoides</i>	68	5	good	Remove	
1216	Willow	<i>Salix spp.</i>	50	4	poor	Remove	
1217	American elm	<i>Ulmus americana</i>	14	2	fair	Remove	
1218	American elm	<i>Ulmus americana</i>	42	4	fair	Remove	
1219	Green ash	<i>Fraxinus pennsylvanica</i>	28	3	fair	Remove	
1220	Green ash	<i>Fraxinus pennsylvanica</i>	22	2	fair	Remove	
1221	Green ash	<i>Fraxinus pennsylvanica</i>	28	3	poor	Remove	
1222	Green ash	<i>Fraxinus pennsylvanica</i>	16	2	poor	Remove	
1223	Green ash	<i>Fraxinus pennsylvanica</i>	10	1	good	Remove	
1224	Green ash	<i>Fraxinus pennsylvanica</i>	16	3	fair	Remove	

Tree ID	Species	Scientific Name	DBH	Crown	Health	Recommendations	Other Comments
1225	Green ash	<i>Fraxinus pennsylvanica</i>	20	2	fair	Remove	
1226	Green ash	<i>Fraxinus pennsylvanica</i>	20	2	fair	Remove	
1227	Green ash	<i>Fraxinus pennsylvanica</i>	18	3	fair	Remove	
1228	Green ash	<i>Fraxinus pennsylvanica</i>	28	4	fair	Remove	
1229	Green ash	<i>Fraxinus pennsylvanica</i>	16	2	fair	Remove	
1230	American elm	<i>Ulmus americana</i>	30	4	fair	Remove	
1231	American elm	<i>Ulmus americana</i>	26	3	fair	Remove	
1232	American elm	<i>Ulmus americana</i>	14	2	fair	Remove	
1233	Cottonwood	<i>Populus deltoides</i>	44	5	fair	Remove	
1234	Cottonwood	<i>Populus deltoides</i>	68	6	good	Remove	coppice 3 stems
1235	American elm	<i>Ulmus americana</i>	40	4	fair	Remove	
1236	American elm	<i>Ulmus americana</i>	36	3	fair	Remove	
1237	Wild pear	<i>Pyrus pyraeaster</i>	36	3	fair	Remove	
1238	Green ash	<i>Fraxinus pennsylvanica</i>	18	2	fair	Remove	
1239	Green ash	<i>Fraxinus pennsylvanica</i>	14	2	good	Retain	
1240	Green ash	<i>Fraxinus pennsylvanica</i>	16	3	poor	Retain	
1241	Cottonwood	<i>Populus deltoides</i>	28	4	fair	Remove	
1242	Cottonwood	<i>Populus deltoides</i>	14	2	fair	Remove	
1243	Green ash	<i>Fraxinus pennsylvanica</i>	20	2	fair	Remove	
1244	Green ash	<i>Fraxinus pennsylvanica</i>	16	2	fair	Remove	
1245	American elm	<i>Ulmus americana</i>	28	4	good	Remove	
1246	Green ash	<i>Fraxinus pennsylvanica</i>	16	2	fair	Remove	
1247	Green ash	<i>Fraxinus pennsylvanica</i>	16	2	fair	Remove	
1248	Green ash	<i>Fraxinus pennsylvanica</i>	20	3	fair	Remove	
1249	Green ash	<i>Fraxinus pennsylvanica</i>	32	4	fair	Remove	
1250	Green ash	<i>Fraxinus pennsylvanica</i>	26	4	poor	Remove	
1251	Wild pear	<i>Pyrus pyraeaster</i>	38	4	fair	Remove	
1252	Wild pear	<i>Pyrus pyraeaster</i>	38	4	fair	Remove	
1253	Wild pear	<i>Pyrus pyraeaster</i>	16	1	poor	Remove	
1254	American elm	<i>Ulmus americana</i>	26	1	poor	Remove	
1255	American elm	<i>Ulmus americana</i>	24	2	fair	Remove	
1256	American elm	<i>Ulmus americana</i>	16	2	fair	Remove	
1257	American elm	<i>Ulmus americana</i>	12	1	fair	Remove	
1258	American elm	<i>Ulmus americana</i>	26	3	fair	Remove	
1259	American elm	<i>Ulmus americana</i>	22	2	fair	Remove	
1260	American elm	<i>Ulmus americana</i>	14	2	fair	Remove	
1261	Wild pear	<i>Pyrus pyraeaster</i>	12	1	fair	Remove	
1262	American elm	<i>Ulmus americana</i>	36	3	good	Remove	
1263	Wild pear	<i>Pyrus pyraeaster</i>	28	2	fair	Remove	
1264	Wild pear	<i>Pyrus pyraeaster</i>	24	2	fair	Remove	
1265	Green ash	<i>Fraxinus pennsylvanica</i>	34	4	fair	Remove	
1266	Wild pear	<i>Pyrus pyraeaster</i>	22	2	poor	Remove	
1267	Cottonwood	<i>Populus deltoides</i>	42	3	fair	Remove	
1268	American elm	<i>Ulmus americana</i>	46	4	fair	Remove	
1269	American elm	<i>Ulmus americana</i>	32	4	fair	Remove	
1270	Willow	<i>Salix spp.</i>	20	3	poor	Remove	
1271	Trembling aspen	<i>Populus tremuloides</i>	20	2	good	Remove	
1272	American elm	<i>Ulmus americana</i>	20	2	fair	Remove	
1273	Pin oak	<i>Quercus palustris</i>	14	2	good	Remove	
1274	Pin oak	<i>Quercus palustris</i>	14	3	good	Remove	
1275	American elm	<i>Ulmus americana</i>	22	3	fair	Remove	
1276	American elm	<i>Ulmus americana</i>	30	3	fair	Remove	
1277	American elm	<i>Ulmus americana</i>	20	3	fair	Remove	
1278	Green ash	<i>Fraxinus pennsylvanica</i>	20	3	fair	Remove	
1279	American elm	<i>Ulmus americana</i>	38	4	good	Remove	
1280	Wild pear	<i>Pyrus pyraeaster</i>	22	3	fair	Remove	

Tree ID	Species	Scientific Name	DBH	Crown	Health	Recommendations	Other Comments
1281	American elm	<i>Ulmus americana</i>	32	4	fair	Remove	
1282	American elm	<i>Ulmus americana</i>	14	1	fair	Remove	
1283	American elm	<i>Ulmus americana</i>	20	2	fair	Remove	
1284	American elm	<i>Ulmus americana</i>	18	2	poor	Remove	
1285	Wild pear	<i>Pyrus pyraeaster</i>	22	3	fair	Remove	
1287	Cottonwood	<i>Populus deltoides</i>	20	2	good	Remove	
1288	Cottonwood	<i>Populus deltoides</i>	26	3	good	Remove	
1289	Cottonwood	<i>Populus deltoides</i>	20	2	good	Remove	
1290	American elm	<i>Ulmus americana</i>	14	1	fair	Remove	
1291	American elm	<i>Ulmus americana</i>	18	2	fair	Remove	
1292	Wild pear	<i>Pyrus pyraeaster</i>	16	2	poor	Remove	
1293	American elm	<i>Ulmus americana</i>	16	3	fair	Remove	
1294	Wild pear	<i>Pyrus pyraeaster</i>	20	2	fair	Remove	
1295	Wild pear	<i>Pyrus pyraeaster</i>	24	3	fair	Remove	
1296	Wild pear	<i>Pyrus pyraeaster</i>	22	3	fair	Remove	
1297	Wild pear	<i>Pyrus pyraeaster</i>	30	3	fair	Remove	
1298	Wild pear	<i>Pyrus pyraeaster</i>	16	2	poor	Remove	
1299	Wild pear	<i>Pyrus pyraeaster</i>	48	4	fair	Remove	
1300	Wild pear	<i>Pyrus pyraeaster</i>	22	4	fair	Remove	
1301	Wild pear	<i>Pyrus pyraeaster</i>	24	2	poor	Remove	
1302	Wild pear	<i>Pyrus pyraeaster</i>	14	2	fair	Remove	
1303	Wild pear	<i>Pyrus pyraeaster</i>	20	3	poor	Remove	
1304	American elm	<i>Ulmus americana</i>	18	2	fair	Remove	
1305	American elm	<i>Ulmus americana</i>	18	2	fair	Remove	
1306	Wild pear	<i>Pyrus pyraeaster</i>	20	2	good	Remove	
1307	Wild pear	<i>Pyrus pyraeaster</i>	24	3	fair	Remove	
1308	Cottonwood	<i>Populus deltoides</i>	96	7	good	Remove	
1309	American elm	<i>Ulmus americana</i>	20	4	fair	Remove	
1310	American elm	<i>Ulmus americana</i>	30	3	poor	Remove	
1311	American elm	<i>Ulmus americana</i>	24	3	poor	Remove	
1312	Green ash	<i>Fraxinus pennsylvanica</i>	22	2	poor	Remove	
1313	Green ash	<i>Fraxinus pennsylvanica</i>	16	2	fair	Remove	
1314	Green ash	<i>Fraxinus pennsylvanica</i>	12	1	poor	Remove	
1315	Green ash	<i>Fraxinus pennsylvanica</i>	12	2	fair	Remove	
1316	American elm	<i>Ulmus americana</i>	22	3	fair	Remove	
1317	Cottonwood	<i>Populus deltoides</i>	62	5	fair	Remove	
1318	Green ash	<i>Fraxinus pennsylvanica</i>	18	3	fair	Remove	
1319	American elm	<i>Ulmus americana</i>	42	5	good	Remove	
1320	American elm	<i>Ulmus americana</i>	20	3	fair	Remove	
1321	Green ash	<i>Fraxinus pennsylvanica</i>	40	5	good	Remove	
1322	Green ash	<i>Fraxinus pennsylvanica</i>	18	3	fair	Remove	
1323	Green ash	<i>Fraxinus pennsylvanica</i>	22	4	fair	Remove	
1324	Wild pear	<i>Pyrus pyraeaster</i>	22	3	fair	Retain	
1325	Cottonwood	<i>Populus deltoides</i>	74	5	poor	Remove	
1326	American elm	<i>Ulmus americana</i>	42	4	fair	Remove	
1327	American elm	<i>Ulmus americana</i>	50	5	fair	Remove	
1328	Cottonwood	<i>Populus deltoides</i>	88	7	fair	Remove	
1329	Green ash	<i>Fraxinus pennsylvanica</i>	24	3	fair	Remove	
1330	Green ash	<i>Fraxinus pennsylvanica</i>	26	3	fair	Remove	
1331	Cottonwood	<i>Populus deltoides</i>	90	6	fair	Remove	
1332	Cottonwood	<i>Populus deltoides</i>	76	5	fair	Remove	
1333	Cottonwood	<i>Populus deltoides</i>	86	6	fair	Remove	
1334	Cottonwood	<i>Populus deltoides</i>	68	5	fair	Remove	
1335	Cottonwood	<i>Populus deltoides</i>	100	7	fair	Remove	
1336	American elm	<i>Ulmus americana</i>	50	5	good	Remove	
1337	Cottonwood	<i>Populus deltoides</i>	64	6	fair	Remove	

Tree ID	Species	Scientific Name	DBH	Crown	Health	Recommendations	Other Comments
1338	Pin oak	<i>Quercus palustris</i>	22	3	good	Remove	
1339	Pin oak	<i>Quercus palustris</i>	20	4	good	Remove	
1340	Wild pear	<i>Pyrus pyraeaster</i>	24	3	good	Remove	
1341	Cottonwood	<i>Populus deltoides</i>	94	6	good	Remove	
1342	Green ash	<i>Fraxinus pennsylvanica</i>	26	3	fair	Remove	
1343	Cottonwood	<i>Populus deltoides</i>	26	4	good	Remove	
1344	Cottonwood	<i>Populus deltoides</i>	34	4	poor	Remove	
1345	American elm	<i>Ulmus americana</i>	28	4	fair	Remove	
1346	Green ash	<i>Fraxinus pennsylvanica</i>	24	3	fair	Remove	
1347	Green ash	<i>Fraxinus pennsylvanica</i>	20	3	fair	Remove	
1348	Green ash	<i>Fraxinus pennsylvanica</i>	18	3	poor	Remove	
1349	Green ash	<i>Fraxinus pennsylvanica</i>	22	4	fair	Remove	
1350	Cottonwood	<i>Populus deltoides</i>	66	5	fair	Retain	
1351	Cottonwood	<i>Populus deltoides</i>	78	6	fair	Retain	
1352	American elm	<i>Ulmus americana</i>	56	5	fair	Remove	
1353	Green ash	<i>Fraxinus pennsylvanica</i>	34	4	fair	Remove	
1354	Cottonwood	<i>Populus deltoides</i>	112	7	poor	Remove	forked at 3 meters up
1355	Green ash	<i>Fraxinus pennsylvanica</i>	24	4	fair	Remove	
1356	Cottonwood	<i>Populus deltoides</i>	24	4	good	Remove	
1357	Black cherry	<i>Prunus serotina</i>	24	3	good	Remove	
1358	Cottonwood	<i>Populus deltoides</i>	20	3	good	Remove	
1359	Cottonwood	<i>Populus deltoides</i>	20	3	fair	Remove	
1360	Cottonwood	<i>Populus deltoides</i>	22	3	fair	Remove	
1361	Cottonwood	<i>Populus deltoides</i>	20	3	fair	Remove	
1362	American elm	<i>Ulmus americana</i>	28	4	fair	Remove	
1363	Cottonwood	<i>Populus deltoides</i>	28	3	fair	Remove	
1364	Cottonwood	<i>Populus deltoides</i>	24	3	fair	Remove	
1365	Cottonwood	<i>Populus deltoides</i>	16	2	fair	Remove	
1366	Cottonwood	<i>Populus deltoides</i>	28	3	poor	Remove	
1367	Cottonwood	<i>Populus deltoides</i>	18	2	fair	Remove	
1368	Cottonwood	<i>Populus deltoides</i>	16	2	fair	Remove	
1369	Cottonwood	<i>Populus deltoides</i>	20	3	fair	Remove	
1370	Cottonwood	<i>Populus deltoides</i>	12	1	fair	Remove	
1371	Cottonwood	<i>Populus deltoides</i>	14	1	fair	Remove	
1372	Cottonwood	<i>Populus deltoides</i>	16	1	fair	Remove	
1373	Cottonwood	<i>Populus deltoides</i>	12	1	poor	Remove	
1374	Cottonwood	<i>Populus deltoides</i>	28	2	fair	Remove	
1375	Cottonwood	<i>Populus deltoides</i>	26	3	fair	Remove	
1376	American elm	<i>Ulmus americana</i>	34	4	good	Remove	
1377	Cottonwood	<i>Populus deltoides</i>	20	3	fair	Remove	
1378	Cottonwood	<i>Populus deltoides</i>	14	2	fair	Remove	
1379	Cottonwood	<i>Populus deltoides</i>	16	1	fair	Remove	
1380	Cottonwood	<i>Populus deltoides</i>	28	3	good	Remove	
1381	Cottonwood	<i>Populus deltoides</i>	24	3	fair	Remove	
1382	Cottonwood	<i>Populus deltoides</i>	24	3	fair	Remove	
1383	Cottonwood	<i>Populus deltoides</i>	14	1	fair	Remove	
1384	Cottonwood	<i>Populus deltoides</i>	26	3	fair	Remove	
1385	Cottonwood	<i>Populus deltoides</i>	22	2	fair	Remove	
1386	Cottonwood	<i>Populus deltoides</i>	30	3	good	Remove	
1387	Cottonwood	<i>Populus deltoides</i>	16	2	fair	Remove	
1388	Cottonwood	<i>Populus deltoides</i>	26	2	fair	Remove	
1389	Cottonwood	<i>Populus deltoides</i>	20	2	fair	Remove	
1390	Cottonwood	<i>Populus deltoides</i>	20	2	fair	Remove	
1391	Willow	<i>Salix spp.</i>	24	4	poor	Remove	
1392	Cottonwood	<i>Populus deltoides</i>	34	4	fair	Remove	
1393	Cottonwood	<i>Populus deltoides</i>	16	1	fair	Remove	

Tree ID	Species	Scientific Name	DBH	Crown	Health	Recommendations	Other Comments
1394	Cottonwood	<i>Populus deltoides</i>	14	1	fair	Remove	
1395	Cottonwood	<i>Populus deltoides</i>	20	2	fair	Remove	gypsy moth egg masses
1396	Cottonwood	<i>Populus deltoides</i>	32	4	fair	Remove	
1397	Cottonwood	<i>Populus deltoides</i>	16	1	fair	Remove	
1398	Cottonwood	<i>Populus deltoides</i>	18	2	fair	Remove	
1399	Cottonwood	<i>Populus deltoides</i>	32	3	good	Remove	
1400	Cottonwood	<i>Populus deltoides</i>	24	2	fair	Remove	
1401	Cottonwood	<i>Populus deltoides</i>	20	2	fair	Remove	
1402	Cottonwood	<i>Populus deltoides</i>	34	4	good	Remove	
1403	Cottonwood	<i>Populus deltoides</i>	28	3	good	Remove	
1404	Cottonwood	<i>Populus deltoides</i>	16	1	fair	Remove	
1405	Cottonwood	<i>Populus deltoides</i>	20	2	fair	Remove	
1406	Cottonwood	<i>Populus deltoides</i>	38	4	good	Remove	
1407	Scots pine	<i>Pinus sylvestris</i>	32	4	fair	Remove	
1408	Cottonwood	<i>Populus deltoides</i>	32	3	fair	Remove	
1409	Cottonwood	<i>Populus deltoides</i>	28	3	good	Remove	
1410	Cottonwood	<i>Populus deltoides</i>	34	4	good	Remove	
1411	Cottonwood	<i>Populus deltoides</i>	44	4	fair	Remove	
1412	Cottonwood	<i>Populus deltoides</i>	26	3	fair	Remove	
1413	Cottonwood	<i>Populus deltoides</i>	38	4	good	Remove	
1414	Cottonwood	<i>Populus deltoides</i>	44	4	fair	Remove	
1415	Cottonwood	<i>Populus deltoides</i>	28	4	poor	Remove	
1416	Cottonwood	<i>Populus deltoides</i>	30	4	good	Remove	
1417	Cottonwood	<i>Populus deltoides</i>	32	4	fair	Remove	
1418	Cottonwood	<i>Populus deltoides</i>	28	3	fair	Remove	
1419	Cottonwood	<i>Populus deltoides</i>	24	3	poor	Remove	
1420	Cottonwood	<i>Populus deltoides</i>	28	4	fair	Remove	
1421	Willow	<i>Salix spp.</i>	22	4	poor	Remove	
1422	Cottonwood	<i>Populus deltoides</i>	34	4	fair	Remove	
1423	Cottonwood	<i>Populus deltoides</i>	18	2	poor	Remove	
1424	Cottonwood	<i>Populus deltoides</i>	12	1	poor	Remove	
1425	Cottonwood	<i>Populus deltoides</i>	20	3	fair	Remove	
1426	Cottonwood	<i>Populus deltoides</i>	16	3	fair	Remove	
1427	Cottonwood	<i>Populus deltoides</i>	24	3	fair	Remove	
1428	Cottonwood	<i>Populus deltoides</i>	30	4	fair	Remove	
1429	Cottonwood	<i>Populus deltoides</i>	12	1	poor	Remove	
1430	Cottonwood	<i>Populus deltoides</i>	14	2	fair	Remove	
1431	Cottonwood	<i>Populus deltoides</i>	14	2	fair	Remove	
1432	Cottonwood	<i>Populus deltoides</i>	22	3	fair	Remove	
1433	Cottonwood	<i>Populus deltoides</i>	32	4	fair	Remove	
1434	Cottonwood	<i>Populus deltoides</i>	16	1	poor	Remove	
1435	Cottonwood	<i>Populus deltoides</i>	26	3	poor	Remove	
1436	Cottonwood	<i>Populus deltoides</i>	28	3	fair	Remove	
1437	Cottonwood	<i>Populus deltoides</i>	10	1	fair	Remove	
1438	Cottonwood	<i>Populus deltoides</i>	28	3	fair	Remove	
1439	Cottonwood	<i>Populus deltoides</i>	18	2	fair	Remove	
1440	Cottonwood	<i>Populus deltoides</i>	20	3	fair	Remove	
1441	Cottonwood	<i>Populus deltoides</i>	22	3	fair	Remove	
1442	Cottonwood	<i>Populus deltoides</i>	18	2	fair	Remove	
1443	Cottonwood	<i>Populus deltoides</i>	32	4	fair	Remove	
1444	Cottonwood	<i>Populus deltoides</i>	26	4	good	Remove	
1445	Cottonwood	<i>Populus deltoides</i>	30	4	fair	Remove	
1446	Cottonwood	<i>Populus deltoides</i>	12	1	fair	Remove	
1447	Cottonwood	<i>Populus deltoides</i>	22	3	fair	Remove	
1448	Cottonwood	<i>Populus deltoides</i>	32	4	fair	Remove	
1449	Cottonwood	<i>Populus deltoides</i>	20	2	fair	Remove	

Tree ID	Species	Scientific Name	DBH	Crown	Health	Recommendations	Other Comments
1450	Cottonwood	<i>Populus deltoides</i>	26	3	fair	Remove	
1451	Cottonwood	<i>Populus deltoides</i>	24	2	fair	Remove	
1452	Cottonwood	<i>Populus deltoides</i>	20	2	fair	Remove	
1453	Cottonwood	<i>Populus deltoides</i>	18	2	fair	Remove	
1454	Cottonwood	<i>Populus deltoides</i>	20	3	fair	Remove	
1455	Cottonwood	<i>Populus deltoides</i>	32	4	fair	Remove	
1456	Cottonwood	<i>Populus deltoides</i>	42	5	good	Remove	
1457	Cottonwood	<i>Populus deltoides</i>	46	5	good	Remove	
1458	Cottonwood	<i>Populus deltoides</i>	28	3	fair	Remove	
1459	Cottonwood	<i>Populus deltoides</i>	28	3	fair	Remove	
1460	Cottonwood	<i>Populus deltoides</i>	30	4	fair	Remove	
1461	Cottonwood	<i>Populus deltoides</i>	28	3	fair	Remove	
1462	Cottonwood	<i>Populus deltoides</i>	16	1	fair	Remove	
1463	Cottonwood	<i>Populus deltoides</i>	22	2	fair	Remove	
1464	Cottonwood	<i>Populus deltoides</i>	14	1	fair	Remove	
1465	Cottonwood	<i>Populus deltoides</i>	34	3	good	Remove	
1466	Cottonwood	<i>Populus deltoides</i>	26	3	good	Remove	
1467	Cottonwood	<i>Populus deltoides</i>	20	2	fair	Remove	
1468	Cottonwood	<i>Populus deltoides</i>	20	2	fair	Remove	
1469	Cottonwood	<i>Populus deltoides</i>	26	3	fair	Remove	
1470	Cottonwood	<i>Populus deltoides</i>	36	3	good	Remove	
1471	Cottonwood	<i>Populus deltoides</i>	32	3	good	Remove	
1472	Cottonwood	<i>Populus deltoides</i>	18	2	fair	Remove	
1473	Cottonwood	<i>Populus deltoides</i>	22	3	fair	Remove	
1474	Cottonwood	<i>Populus deltoides</i>	22	2	fair	Remove	
1475	Cottonwood	<i>Populus deltoides</i>	26	3	fair	Remove	
1476	Cottonwood	<i>Populus deltoides</i>	22	2	fair	Remove	
1477	Cottonwood	<i>Populus deltoides</i>	12	1	fair	Remove	
1478	Cottonwood	<i>Populus deltoides</i>	18	2	fair	Remove	
1479	Cottonwood	<i>Populus deltoides</i>	18	2	fair	Remove	
1480	Cottonwood	<i>Populus deltoides</i>	20	2	fair	Remove	
1481	Cottonwood	<i>Populus deltoides</i>	16	1	fair	Remove	
1482	Cottonwood	<i>Populus deltoides</i>	18	2	fair	Remove	
1483	Cottonwood	<i>Populus deltoides</i>	34	4	good	Remove	
1484	Cottonwood	<i>Populus deltoides</i>	18	2	fair	Remove	
1485	Cottonwood	<i>Populus deltoides</i>	34	4	good	Remove	
1486	Cottonwood	<i>Populus deltoides</i>	44	5	good	Remove	
1487	Black walnut	<i>Juglans nigra</i>	16	3	good	Remove	
1488	Black walnut	<i>Juglans nigra</i>	14	3	good	Remove	
1489	Green ash	<i>Fraxinus pennsylvanica</i>	10	2	fair	Remove	
1490	Tree of heaven	<i>Ailanthus altissima</i>	14	2	good	Remove	
1491	Tree of heaven	<i>Ailanthus altissima</i>	14	3	good	Remove	
1492	Tree of heaven	<i>Ailanthus altissima</i>	10	2	good	Remove	
1493	Green ash	<i>Fraxinus pennsylvanica</i>	14	2	fair	Remove	
1494	Green ash	<i>Fraxinus pennsylvanica</i>	10	2	fair	Remove	
1495	Cottonwood	<i>Populus deltoides</i>	54	4	good	Remove	
1496	Black cherry	<i>Prunus serotina</i>	34	4	fair	Remove	
1497	Willow	<i>Salix spp.</i>	34	4	poor	Remove	
1498	Green ash	<i>Fraxinus pennsylvanica</i>	18	2	fair	Remove	
1499	Basswood	<i>Tilia americana</i>	40	4	good	Remove	
1500	Willow	<i>Salix spp.</i>	20	3	poor	Remove	
1501	Willow	<i>Salix spp.</i>	28	3	fair	Remove	
1502	Black cherry	<i>Prunus serotina</i>	14	2	poor	Remove	
1503	Willow	<i>Salix spp.</i>	22	2	poor	Remove	
1504	Wild pear	<i>Pyrus pyraeaster</i>	24	3	fair	Remove	
1505	Wild pear	<i>Pyrus pyraeaster</i>	26	3	fair	Remove	

Tree ID	Species	Scientific Name	DBH	Crown	Health	Recommendations	Other Comments
1506	Black cherry	<i>Prunus serotina</i>	14	1	poor	Retain	
1507	Black cherry	<i>Prunus serotina</i>	12	1	poor	Retain	
1508	Wild pear	<i>Pyrus pyraister</i>	18	2	fair	Retain	
1509	Wild pear	<i>Pyrus pyraister</i>	26	3	fair	Retain	
1510	Wild pear	<i>Pyrus pyraister</i>	30	3	fair	Retain	
1511	Wild pear	<i>Pyrus pyraister</i>	18	2	fair	Retain	
1512	Wild pear	<i>Pyrus pyraister</i>	24	3	fair	Retain	
1513	Wild pear	<i>Pyrus pyraister</i>	22	3	poor	Retain	
1514	Green ash	<i>Fraxinus pennsylvanica</i>	12	1	poor	Retain	
1515	Manitoba maple	<i>Acer negundo</i>	24	3	fair	Retain	
1516	Cottonwood	<i>Populus deltoides</i>	50	6	fair	Remove	coppice 6 stems
1517	Black cherry	<i>Prunus serotina</i>	18	3	poor	Remove	
1518	Pin oak	<i>Quercus palustris</i>	48	5	good	Remove	
1519	Pin oak	<i>Quercus palustris</i>	52	5	good	Remove	
1520	Pin oak	<i>Quercus palustris</i>	14	2	good	Remove	
1521	Pin oak	<i>Quercus palustris</i>	24	3	good	Remove	
1522	Cottonwood	<i>Populus deltoides</i>	34	4	fair	Retain	
1523	Cottonwood	<i>Populus deltoides</i>	42	4	good	Remove	
1524	Willow	<i>Salix spp.</i>	18	1	poor	Retain	
1525	Cottonwood	<i>Populus deltoides</i>	16	2	good	Remove	
1526	Cottonwood	<i>Populus deltoides</i>	28	3	good	Remove	
1527	Cottonwood	<i>Populus deltoides</i>	28	4	good	Remove	
1528	Cottonwood	<i>Populus deltoides</i>	30	4	good	Remove	
1529	Cottonwood	<i>Populus deltoides</i>	12	2	fair	Retain	
1530	Cottonwood	<i>Populus deltoides</i>	28	4	good	Remove	
1531	Cottonwood	<i>Populus deltoides</i>	34	4	good	Retain	
1532	Cottonwood	<i>Populus deltoides</i>	18	3	fair	Retain	
1533	Cottonwood	<i>Populus deltoides</i>	30	4	fair	Remove	
1534	Cottonwood	<i>Populus deltoides</i>	26	3	good	Remove	
1535	Cottonwood	<i>Populus deltoides</i>	56	5	good	Remove	
1536	Cottonwood	<i>Populus deltoides</i>	22	3	good	Remove	
1537	Cottonwood	<i>Populus deltoides</i>	34	4	good	Remove	
1538	Cottonwood	<i>Populus deltoides</i>	34	5	good	Retain	
1539	Cottonwood	<i>Populus deltoides</i>	20	2	good	Retain	
1540	Cottonwood	<i>Populus deltoides</i>	20	2	good	Remove	
1541	Cottonwood	<i>Populus deltoides</i>	20	2	good	Remove	
1542	Cottonwood	<i>Populus deltoides</i>	20	2	good	Remove	
1543	Willow	<i>Salix spp.</i>	46	5	fair	Remove	
1544	Cottonwood	<i>Populus deltoides</i>	28	3	good	Retain	
1545	Cottonwood	<i>Populus deltoides</i>	28	3	fair	Retain	
1546	Cottonwood	<i>Populus deltoides</i>	22	3	fair	Retain	coppice 2 stems
1547	Cottonwood	<i>Populus deltoides</i>	10	1	fair	Retain	
1548	Cottonwood	<i>Populus deltoides</i>	22	2	fair	Retain	
1549	Willow	<i>Salix spp.</i>	48	5	fair	Retain	
1550	Cottonwood	<i>Populus deltoides</i>	28	4	good	Retain	
1551	Cottonwood	<i>Populus deltoides</i>	18	2	fair	Retain	
1552	Cottonwood	<i>Populus deltoides</i>	22	3	good	Retain	
1553	Cottonwood	<i>Populus deltoides</i>	18	2	poor	Retain	
1554	Cottonwood	<i>Populus deltoides</i>	22	3	fair	Retain	
1555	Cottonwood	<i>Populus deltoides</i>	16	1	fair	Retain	
1556	American elm	<i>Ulmus americana</i>	26	2	fair	Retain	
1557	Cottonwood	<i>Populus deltoides</i>	24	3	fair	Retain	
1558	Cottonwood	<i>Populus deltoides</i>	12	1	fair	Retain	
1559	Cottonwood	<i>Populus deltoides</i>	16	2	fair	Retain	
1560	Cottonwood	<i>Populus deltoides</i>	24	3	fair	Retain	
1561	Cottonwood	<i>Populus deltoides</i>	20	3	fair	Retain	

Tree ID	Species	Scientific Name	DBH	Crown	Health	Recommendations	Other Comments
1562	Cottonwood	<i>Populus deltoides</i>	18	2	fair	Retain	
1563	Cottonwood	<i>Populus deltoides</i>	24	3	fair	Retain	
1564	Cottonwood	<i>Populus deltoides</i>	40	4	good	Retain	
1565	Cottonwood	<i>Populus deltoides</i>	26	3	good	Retain	
1566	Cottonwood	<i>Populus deltoides</i>	22	3	good	Retain	
1567	Cottonwood	<i>Populus deltoides</i>	22	3	good	Retain	
1568	Cottonwood	<i>Populus deltoides</i>	22	2	fair	Retain	
1569	Cottonwood	<i>Populus deltoides</i>	16	1	fair	Retain	
1570	Cottonwood	<i>Populus deltoides</i>	12	1	poor	Retain	
1571	Cottonwood	<i>Populus deltoides</i>	36	4	good	Retain	
1572	Cottonwood	<i>Populus deltoides</i>	48	5	good	Retain	
1573	American elm	<i>Ulmus americana</i>	14	2	fair	Retain	
1574	American elm	<i>Ulmus americana</i>	18	3	fair	Remove	
1575	Cottonwood	<i>Populus deltoides</i>	26	3	fair	Remove	
1576	Cottonwood	<i>Populus deltoides</i>	30	4	good	Remove	
1577	Cottonwood	<i>Populus deltoides</i>	30	4	good	Remove	
1578	Cottonwood	<i>Populus deltoides</i>	22	2	fair	Remove	
1579	Cottonwood	<i>Populus deltoides</i>	12	1	fair	Remove	
1580	Willow	<i>Salix spp.</i>	34	4	fair	Remove	
1581	Cottonwood	<i>Populus deltoides</i>	24	3	fair	Remove	
1582	Cottonwood	<i>Populus deltoides</i>	14	1	fair	Remove	
1583	Cottonwood	<i>Populus deltoides</i>	34	3	fair	Remove	
1584	Cottonwood	<i>Populus deltoides</i>	26	2	fair	Remove	
1585	Cottonwood	<i>Populus deltoides</i>	20	2	fair	Remove	
1586	Cottonwood	<i>Populus deltoides</i>	12	1	poor	Remove	
1587	Cottonwood	<i>Populus deltoides</i>	28	3	good	Remove	
1588	Cottonwood	<i>Populus deltoides</i>	18	2	fair	Remove	
1589	Cottonwood	<i>Populus deltoides</i>	24	2	fair	Remove	
1590	Cottonwood	<i>Populus deltoides</i>	12	1	fair	Remove	
1591	Cottonwood	<i>Populus deltoides</i>	12	1	fair	Remove	
1592	Cottonwood	<i>Populus deltoides</i>	16	1	fair	Remove	
1593	Cottonwood	<i>Populus deltoides</i>	22	3	fair	Remove	
1594	Cottonwood	<i>Populus deltoides</i>	20	2	fair	Remove	
1595	Cottonwood	<i>Populus deltoides</i>	16	1	fair	Remove	
1596	Cottonwood	<i>Populus deltoides</i>	22	2	fair	Remove	
1597	American elm	<i>Ulmus americana</i>	14	1	fair	Remove	
1598	Cottonwood	<i>Populus deltoides</i>	22	2	fair	Remove	
1599	Cottonwood	<i>Populus deltoides</i>	10	1	fair	Remove	
1600	Willow	<i>Salix spp.</i>	44	4	fair	Remove	
1601	Cottonwood	<i>Populus deltoides</i>	10	1	fair	Remove	
1602	Cottonwood	<i>Populus deltoides</i>	30	2	fair	Remove	
1603	Cottonwood	<i>Populus deltoides</i>	20	2	good	Remove	
1604	American elm	<i>Ulmus americana</i>	16	2	fair	Remove	
1605	American elm	<i>Ulmus americana</i>	24	3	poor	Remove	
1606	American elm	<i>Ulmus americana</i>	20	2	fair	Remove	
1607	American elm	<i>Ulmus americana</i>	12	1	fair	Remove	
1608	American elm	<i>Ulmus americana</i>	20	1	fair	Remove	
1609	American elm	<i>Ulmus americana</i>	20	1	fair	Remove	
1610	American elm	<i>Ulmus americana</i>	16	1	fair	Remove	
1611	Cottonwood	<i>Populus deltoides</i>	32	3	good	Remove	
1612	American elm	<i>Ulmus americana</i>	16	2	poor	Remove	
1613	American elm	<i>Ulmus americana</i>	16	1	fair	Remove	
1614	American elm	<i>Ulmus americana</i>	14	1	fair	Remove	
1615	American elm	<i>Ulmus americana</i>	12	1	fair	Remove	
1616	American elm	<i>Ulmus americana</i>	10	1	poor	Remove	
1617	Green ash	<i>Fraxinus pennsylvanica</i>	12	3	fair	Remove	

Tree ID	Species	Scientific Name	DBH	Crown	Health	Recommendations	Other Comments
1618	American elm	<i>Ulmus americana</i>	18	2	poor	Remove	
1619	Cottonwood	<i>Populus deltoides</i>	44	4	fair	Retain	
1620	Cottonwood	<i>Populus deltoides</i>	24	3	fair	Retain	
1621	Cottonwood	<i>Populus deltoides</i>	34	4	fair	Retain	
1622	Wild pear	<i>Pyrus pyraeaster</i>	18	2	fair	Retain	
1623	Swamp white oak	<i>Quercus bicolor</i>	16	2	good	Retain	
1624	Green ash	<i>Fraxinus pennsylvanica</i>	22	3	fair	Retain	
1625	Green ash	<i>Fraxinus pennsylvanica</i>	18	2	fair	Retain	
1626	Green ash	<i>Fraxinus pennsylvanica</i>	14	1	fair	Remove	
1627	Green ash	<i>Fraxinus pennsylvanica</i>	18	2	poor	Remove	
1628	Green ash	<i>Fraxinus pennsylvanica</i>	18	3	fair	Remove	
1629	Willow	<i>Salix spp.</i>	48	5	poor	Remove	
1630	Cottonwood	<i>Populus deltoides</i>	16	2	fair	Remove	
1631	Cottonwood	<i>Populus deltoides</i>	26	3	fair	Remove	
1632	Cottonwood	<i>Populus deltoides</i>	24	3	fair	Remove	
1633	American elm	<i>Ulmus americana</i>	24	3	fair	Remove	
1634	American elm	<i>Ulmus americana</i>	48	5	good	Remove	
1635	Green ash	<i>Fraxinus pennsylvanica</i>	12	1	fair	Remove	
1636	American elm	<i>Ulmus americana</i>	20	3	fair	Remove	
1637	Willow	<i>Salix spp.</i>	64	4	poor	Remove	
1638	Willow	<i>Salix spp.</i>	68	4	poor	Remove	
1639	American elm	<i>Ulmus americana</i>	20	4	fair	Remove	
1640	Pin oak	<i>Quercus palustris</i>	24	4	good	Remove	
1641	Pin oak	<i>Quercus palustris</i>	28	4	good	Remove	
1642	Pin oak	<i>Quercus palustris</i>	32	5	good	Remove	
1643	Wild pear	<i>Pyrus pyraeaster</i>	26	3	poor	Remove	
1644	Cottonwood	<i>Populus deltoides</i>	56	6	good	Remove	
1645	Cottonwood	<i>Populus deltoides</i>	24	4	good	Remove	
1646	Green ash	<i>Fraxinus pennsylvanica</i>	10	1	fair	Remove	
1647	Green ash	<i>Fraxinus pennsylvanica</i>	12	1	fair	Remove	
1648	Green ash	<i>Fraxinus pennsylvanica</i>	16	2	fair	Remove	
1649	Green ash	<i>Fraxinus pennsylvanica</i>	16	1	fair	Remove	
1650	Wild pear	<i>Pyrus pyraeaster</i>	18	3	fair	Remove	
1651	Wild pear	<i>Pyrus pyraeaster</i>	22	3	fair	Remove	
1652	American elm	<i>Ulmus americana</i>	66	6	good	Remove	
1653	American elm	<i>Ulmus americana</i>	12	2	fair	Remove	
1654	Green ash	<i>Fraxinus pennsylvanica</i>	22	3	fair	Remove	
1655	Green ash	<i>Fraxinus pennsylvanica</i>	14	1	fair	Remove	
1656	Green ash	<i>Fraxinus pennsylvanica</i>	14	1	fair	Remove	
1657	Green ash	<i>Fraxinus pennsylvanica</i>	14	1	fair	Remove	
1658	Green ash	<i>Fraxinus pennsylvanica</i>	18	2	fair	Remove	
1659	Cottonwood	<i>Populus deltoides</i>	106	7	good	Remove	coppice 2 stems
1660	Black cherry	<i>Prunus serotina</i>	16	3	good	Remove	
1661	Cottonwood	<i>Populus deltoides</i>	118	7	good	Remove	
1662	American elm	<i>Ulmus americana</i>	30	4	good	Remove	
1663	Cottonwood	<i>Populus deltoides</i>	42	5	fair	Retain	
1664	Cottonwood	<i>Populus deltoides</i>	22	3	fair	Retain	
1665	Cottonwood	<i>Populus deltoides</i>	22	3	fair	Retain	
1666	Cottonwood	<i>Populus deltoides</i>	32	4	fair	Retain	
1667	Cottonwood	<i>Populus deltoides</i>	42	3	fair	Retain	
1668	American elm	<i>Ulmus americana</i>	44	6	good	Remove	
1669	American elm	<i>Ulmus americana</i>	62	6	good	Remove	
1670	Wild pear	<i>Pyrus pyraeaster</i>	32	3	fair	Remove	
1671	Red maple	<i>Acer rubrum</i>	24	3	good	Remove	
1672	American elm	<i>Ulmus americana</i>	10	2	good	Remove	
1673	American elm	<i>Ulmus americana</i>	50	6	good	Remove	

Tree ID	Species	Scientific Name	DBH	Crown	Health	Recommendations	Other Comments
1674	American elm	<i>Ulmus americana</i>	54	6	good	Remove	
1675	American elm	<i>Ulmus americana</i>	44	6	good	Remove	
1676	American elm	<i>Ulmus americana</i>	38	4	good	Remove	
1677	American elm	<i>Ulmus americana</i>	18	3	poor	Remove	
1678	American elm	<i>Ulmus americana</i>	34	4	fair	Remove	
1679	American elm	<i>Ulmus americana</i>	26	4	poor	Remove	
1680	Green ash	<i>Fraxinus pennsylvanica</i>	12	1	fair	Remove	
1681	Green ash	<i>Fraxinus pennsylvanica</i>	14	2	fair	Remove	
1682	Wild pear	<i>Pyrus pyraeaster</i>	20	3	good	Remove	
2001	Black walnut	<i>Juglans nigra</i>	24	4	good	Remove	Field is Tag 301
2002	Willow	<i>Salix spp.</i>	50	5	poor	Remove	Field is Tag 302
2003	American elm	<i>Ulmus americana</i>	18	1	poor	Remove	Field is Tag 303
2004	Scots pine	<i>Pinus sylvestris</i>	12	1	poor	Remove	Field is Tag 304
2005	Wild pear	<i>Pyrus pyraeaster</i>	14	2	fair	Remove	Field is Tag 305
2006	Willow	<i>Salix spp.</i>	36	2	poor	Remove	Field is Tag 306
2007	Wild cherry	<i>Prunus avium</i>	22	2	fair	Remove	Field is Tag 307
2008	Willow	<i>Salix spp.</i>	42	3	poor	Remove	Field is Tag 308
2009	Willow	<i>Salix spp.</i>	22	2	poor	Remove	Field is Tag 309
2010	American elm	<i>Ulmus americana</i>	16	1	poor	Remove	Field is Tag 310
2011	Cottonwood	<i>Populus deltoides</i>	10	1	fair	Retain	Field is Tag 311
2012	Cottonwood	<i>Populus deltoides</i>	52	4	good	Retain	Field is Tag 312
2013	American elm	<i>Ulmus americana</i>	16	2	fair	Retain	Field is Tag 313
2014	Willow	<i>Salix spp.</i>	44	3	poor	Retain	Field is Tag 314
2015	Willow	<i>Salix spp.</i>	50	4	fair	Retain	coppice, Field is Tag 315
2016	Willow	<i>Salix spp.</i>	32	3	poor	Retain	Field is Tag 316
2017	American elm	<i>Ulmus americana</i>	16	2	fair	Retain	Field is Tag 317
2018	Cottonwood	<i>Populus deltoides</i>	32	3	fair	Retain	Field is Tag 318
2019	Cottonwood	<i>Populus deltoides</i>	52	4	fair	Retain	Field is Tag 319
2020	American elm	<i>Ulmus americana</i>	24	2	poor	Retain	Field is Tag 320
2021	American elm	<i>Ulmus americana</i>	24	2	poor	Retain	Field is Tag 321
2022	American elm	<i>Ulmus americana</i>	24	3	fair	Retain	Field is Tag 322
2023	American elm	<i>Ulmus americana</i>	14	1	good	Retain	Field is Tag 323
2024	American elm	<i>Ulmus americana</i>	16	1	fair	Retain	Field is Tag 324
2025	American elm	<i>Ulmus americana</i>	14	1	fair	Retain	Field is Tag 325
2026	American elm	<i>Ulmus americana</i>	24	3	fair	Retain	Field is Tag 326
2027	American elm	<i>Ulmus americana</i>	14	2	fair	Retain	Field is Tag 327
2028	American elm	<i>Ulmus americana</i>	14	2	poor	Retain	Field is Tag 328
2029	Cottonwood	<i>Populus deltoides</i>	50	4	fair	Remove	Field is Tag 329
2030	Cottonwood	<i>Populus deltoides</i>	56	5	fair	Remove	Field is Tag 330
2031	Wild pear	<i>Pyrus pyraeaster</i>	22	3	fair	Remove	Field is Tag 331
2032	American elm	<i>Ulmus americana</i>	18	2	fair	Remove	Field is Tag 332
2033	Green ash	<i>Fraxinus pennsylvanica</i>	14	1	poor	Remove	Field is Tag 333
2034	Green ash	<i>Fraxinus pennsylvanica</i>	10	1	poor	Remove	Field is Tag 334
2035	Wild pear	<i>Pyrus pyraeaster</i>	18	2	fair	Remove	Field is Tag 335
2036	Cottonwood	<i>Populus deltoides</i>	42	5	fair	Remove	Field is Tag 336
2037	Cottonwood	<i>Populus deltoides</i>	76	6	fair	Remove	Field is Tag 337
2038	American elm	<i>Ulmus americana</i>	18	2	poor	Remove	Field is Tag 338
2039	Wild pear	<i>Pyrus pyraeaster</i>	14	1	poor	Remove	Field is Tag 340
2040	American elm	<i>Ulmus americana</i>	12	1	fair	Remove	Field is Tag 341
2041	American elm	<i>Ulmus americana</i>	14	2	fair	Retain	Field is Tag 339
2042	American elm	<i>Ulmus americana</i>	10	1	fair	Remove	Field is Tag 342
2043	American elm	<i>Ulmus americana</i>	14	1	fair	Remove	Field is Tag 343
2044	American elm	<i>Ulmus americana</i>	22	2	fair	Remove	Field is Tag 344
2045	Cottonwood	<i>Populus deltoides</i>	18	2	fair	Remove	Field is Tag 345
2046	Cottonwood	<i>Populus deltoides</i>	18	2	fair	Retain	Field is Tag 346
2047	Scots pine	<i>Pinus sylvestris</i>	16	2	fair	Retain	Field is Tag 347

Tree ID	Species	Scientific Name	DBH	Crown	Health	Recommendations	Other Comments
2048	American elm	<i>Ulmus americana</i>	10	1	fair	Remove	Field is Tag 348
2049	American elm	<i>Ulmus americana</i>	10	1	fair	Remove	Field is Tag 349
2050	Buckthorn, European	<i>Rhamnus cathartica</i>	18	2	poor	Remove	Field is Tag 350
2051	Green ash	<i>Fraxinus pennsylvanica</i>	14	1	poor	Remove	Field is Tag 351
2052	American elm	<i>Ulmus americana</i>	18	3	fair	Remove	Field is Tag 352
2053	Wild pear	<i>Pyrus pyraeaster</i>	22	3	fair	Remove	Field is Tag 353
2054	American elm	<i>Ulmus americana</i>	22	3	poor	Remove	Field is Tag 354
2055	American elm	<i>Ulmus americana</i>	16	2	fair	Remove	Field is Tag 355
2056	Wild pear	<i>Pyrus pyraeaster</i>	34	4	fair	Remove	Field is Tag 356
2057	Willow	<i>Salix spp.</i>	58	5	fair	Remove	Field is Tag 357
2058	Green ash	<i>Fraxinus pennsylvanica</i>	14	2	fair	Remove	Field is Tag 358
2059	Wild pear	<i>Pyrus pyraeaster</i>	14	2	fair	Remove	Field is Tag 359
2060	American elm	<i>Ulmus americana</i>	22	3	fair	Remove	Field is Tag 360
2061	Green ash	<i>Fraxinus pennsylvanica</i>	10	1	fair	Remove	Field is Tag 361
2062	American elm	<i>Ulmus americana</i>	12	1	fair	Remove	Field is Tag 362
2063	Wild pear	<i>Pyrus pyraeaster</i>	18	2	fair	Remove	Field is Tag 363
2064	Wild pear	<i>Pyrus pyraeaster</i>	12	1	poor	Remove	Field is Tag 364
2065	Hawthorn	<i>Crataegus monogyna</i>	20	2	fair	Remove	Field is Tag 365
2066	Hawthorn	<i>Crataegus monogyna</i>	16	2	fair	Remove	Field is Tag 366
2067	Green ash	<i>Fraxinus pennsylvanica</i>	16	1	poor	Remove	Field is Tag 367
2068	Wild pear	<i>Pyrus pyraeaster</i>	26	3	fair	Remove	Field is Tag 368
2069	Hawthorn	<i>Crataegus monogyna</i>	24	3	fair	Remove	Field is Tag 369
2070	American elm	<i>Ulmus americana</i>	28	3	fair	Remove	Field is Tag 370
2071	American elm	<i>Ulmus americana</i>	20	3	fair	Remove	Field is Tag 371
2072	Wild pear	<i>Pyrus pyraeaster</i>	22	3	fair	Remove	Field is Tag 372
2073	Green ash	<i>Fraxinus pennsylvanica</i>	12	2	fair	Remove	Field is Tag 373
2074	Wild pear	<i>Pyrus pyraeaster</i>	16	1	fair	Remove	Field is Tag 374
2075	Green ash	<i>Fraxinus pennsylvanica</i>	14	2	fair	Remove	Field is Tag 375
2076	Hawthorn	<i>Crataegus monogyna</i>	20	3	fair	Remove	Field is Tag 376
2077	Wild pear	<i>Pyrus pyraeaster</i>	18	2	fair	Remove	Field is Tag 377
2078	American elm	<i>Ulmus americana</i>	20	3	fair	Remove	Field is Tag 378
2079	Green ash	<i>Fraxinus pennsylvanica</i>	16	1	fair	Remove	Field is Tag 379
2080	American elm	<i>Ulmus americana</i>	16	2	fair	Remove	Field is Tag 380
2081	American elm	<i>Ulmus americana</i>	12	1	fair	Remove	Field is Tag 381
2082	Wild pear	<i>Pyrus pyraeaster</i>	26	3	fair	Remove	Field is Tag 382
2083	American elm	<i>Ulmus americana</i>	16	2	fair	Remove	Field is Tag 383
2084	American elm	<i>Ulmus americana</i>	18	3	fair	Remove	Field is Tag 384
2085	American elm	<i>Ulmus americana</i>	24	3	fair	Remove	Field is Tag 385
2086	American elm	<i>Ulmus americana</i>	16	3	fair	Remove	Field is Tag 386
2087	American elm	<i>Ulmus americana</i>	16	2	fair	Remove	Field is Tag 387
2088	American elm	<i>Ulmus americana</i>	18	2	fair	Remove	Field is Tag 388
2089	American elm	<i>Ulmus americana</i>	26	3	poor	Remove	Field is Tag 389
2090	American elm	<i>Ulmus americana</i>	18	2	fair	Remove	Field is Tag 390
2091	American elm	<i>Ulmus americana</i>	22	3	fair	Remove	Field is Tag 391
2092	American elm	<i>Ulmus americana</i>	10	1	fair	Remove	Field is Tag 392
2093	Green ash	<i>Fraxinus pennsylvanica</i>	12	1	poor	Remove	Field is Tag 393
2094	American elm	<i>Ulmus americana</i>	10	1	fair	Remove	Field is Tag 394
2095	Wild pear	<i>Pyrus pyraeaster</i>	22	3	fair	Remove	Field is Tag 395
2096	American elm	<i>Ulmus americana</i>	20	2	fair	Remove	Field is Tag 396
2097	Green ash	<i>Fraxinus pennsylvanica</i>	10	1	poor	Remove	Field is Tag 397
2098	Wild pear	<i>Pyrus pyraeaster</i>	20	3	fair	Remove	Field is Tag 398
2099	American elm	<i>Ulmus americana</i>	20	3	fair	Remove	Field is Tag 399
2100	American elm	<i>Ulmus americana</i>	18	3	good	Remove	Field is Tag 400
2101	American elm	<i>Ulmus americana</i>	10	1	fair	Remove	Field is Tag 401
2102	American elm	<i>Ulmus americana</i>	10	1	fair	Remove	Field is Tag 402
2103	American elm	<i>Ulmus americana</i>	22	2	fair	Remove	Field is Tag 403

Tree ID	Species	Scientific Name	DBH	Crown	Health	Recommendations	Other Comments
2104	American elm	<i>Ulmus americana</i>	24	3	good	Remove	Field is Tag 404
2105	American elm	<i>Ulmus americana</i>	14	1	fair	Remove	Field is Tag 405
2106	American elm	<i>Ulmus americana</i>	12	2	good	Remove	Field is Tag 406
2107	American elm	<i>Ulmus americana</i>	12	1	poor	Remove	Field is Tag 407
2108	American elm	<i>Ulmus americana</i>	24	3	good	Remove	Field is Tag 408
2109	Hawthorn	<i>Crataegus monogyna</i>	18	2	fair	Remove	Field is Tag 409
2110	Wild pear	<i>Pyrus pyraeaster</i>	20	3	fair	Remove	Field is Tag 410
2111	Wild pear	<i>Pyrus pyraeaster</i>	22	2	fair	Remove	Field is Tag 411
2112	Wild pear	<i>Pyrus pyraeaster</i>	16	1	fair	Remove	Field is Tag 412
2113	Wild pear	<i>Pyrus pyraeaster</i>	16	1	fair	Remove	Field is Tag 413
2114	Wild pear	<i>Pyrus pyraeaster</i>	36	4	fair	Remove	Field is Tag 414
2115	Wild pear	<i>Pyrus pyraeaster</i>	28	3	fair	Remove	Field is Tag 415
2116	Wild pear	<i>Pyrus pyraeaster</i>	34	3	fair	Remove	Field is Tag 416
2117	Wild pear	<i>Pyrus pyraeaster</i>	28	3	fair	Remove	Field is Tag 417
2118	Wild pear	<i>Pyrus pyraeaster</i>	34	5	good	Remove	Field is Tag 418
2119	Wild pear	<i>Pyrus pyraeaster</i>	32	3	fair	Remove	Field is Tag 419
2120	Wild pear	<i>Pyrus pyraeaster</i>	30	3	poor	Remove	Field is Tag 420
2121	Wild pear	<i>Pyrus pyraeaster</i>	28	3	poor	Remove	Field is Tag 421
2122	Wild pear	<i>Pyrus pyraeaster</i>	26	3	poor	Remove	Field is Tag 422
2123	Wild pear	<i>Pyrus pyraeaster</i>	32	3	fair	Remove	Field is Tag 423
2124	Green ash	<i>Fraxinus pennsylvanica</i>	16	2	poor	Remove	Field is Tag 424
2125	Willow	<i>Salix spp.</i>	20	3	good	Remove	Field is Tag 425
2126	Cottonwood	<i>Populus deltoides</i>	28	4	fair	Retain	Field is Tag 426
2127	American elm	<i>Ulmus americana</i>	16	3	good	Retain	Field is Tag 427
2128	American elm	<i>Ulmus americana</i>	12	2	good	Retain	Field is Tag 428
2129	American elm	<i>Ulmus americana</i>	22	4	good	Retain	Field is Tag 429
2130	American elm	<i>Ulmus americana</i>	24	3	good	Retain	Field is Tag 430
2131	American elm	<i>Ulmus americana</i>	18	2	good	Retain	Field is Tag 431
2132	Wild pear	<i>Pyrus pyraeaster</i>	32	4	fair	Remove	Field is Tag 432
2133	Wild pear	<i>Pyrus pyraeaster</i>	28	3	fair	Remove	Field is Tag 433
2134	Wild pear	<i>Pyrus pyraeaster</i>	24	4	good	Remove	coppice 2 stems, Field is Tag 434
2135	Wild pear	<i>Pyrus pyraeaster</i>	24	4	fair	Remove	Field is Tag 435
2136	Wild pear	<i>Pyrus pyraeaster</i>	24	4	good	Remove	Field is Tag 436
2137	Wild pear	<i>Pyrus pyraeaster</i>	34	4	good	Remove	Field is Tag 437
2138	Wild pear	<i>Pyrus pyraeaster</i>	24	4	good	Remove	Field is Tag 438
2139	Wild pear	<i>Pyrus pyraeaster</i>	20	4	fair	Remove	coppice 2 stems, Field is Tag 439
2140	Wild pear	<i>Pyrus pyraeaster</i>	22	3	good	Remove	Field is Tag 440
2141	Wild apple	<i>Malus spp.</i>	24	3	good	Remove	Field is Tag 441
2142	Wild apple	<i>Malus spp.</i>	26	3	fair	Remove	Field is Tag 442
2143	Wild apple	<i>Malus spp.</i>	26	3	good	Remove	Field is Tag 443
2144	Wild apple	<i>Malus spp.</i>	26	4	fair	Remove	Field is Tag 444
2145	Cottonwood	<i>Populus deltoides</i>	68	6	good	Remove	Field is Tag 445
2146	Wild cherry	<i>Prunus avium</i>	20	3	fair	Remove	Field is Tag 446
2147	Willow	<i>Salix spp.</i>	48	5	fair	Remove	coppice 3 stems, Field is Tag 447
2148	Willow	<i>Salix spp.</i>	38	5	poor	Remove	coppice 4 stems, Field is Tag 448
2149	Willow	<i>Salix spp.</i>	56	4	poor	Remove	Field is Tag 449
2150	Willow	<i>Salix spp.</i>	52	4	poor	Remove	Field is Tag 450
1a	European Buckthorn	<i>Rhamnus cathartica</i>	12		good	Retain	
2a	European Buckthorn	<i>Rhamnus cathartica</i>	14		good	Retain	
3a	European Buckthorn	<i>Rhamnus cathartica</i>	10		good	Retain	
4a	American Elm	<i>Ulmus americana</i>	14		good	Retain	
5a	American Elm	<i>Ulmus americana</i>	22		good	Retain	
6a	American Elm	<i>Ulmus americana</i>	12		good	Retain	
7a	American Elm	<i>Ulmus americana</i>	14		good	Retain	
8a	American Elm	<i>Ulmus americana</i>	14		poor	Retain	
9a	European Buckthorn	<i>Rhamnus cathartica</i>	10		poor	Retain	

Tree ID	Species	Scientific Name	DBH	Crown	Health	Recommendations	Other Comments
10a	European Buckthorn	<i>Rhamnus cathartica</i>	24		good	Retain	
11a	European Buckthorn	<i>Rhamnus cathartica</i>	16		good	Retain	
12a	European Buckthorn	<i>Rhamnus cathartica</i>	12		poor	Retain	
13a	European Buckthorn	<i>Rhamnus cathartica</i>	14		good	Retain	
14a	European Buckthorn	<i>Rhamnus cathartica</i>	20		good	Retain	
15a	European Buckthorn	<i>Rhamnus cathartica</i>	12		good	Retain	
16a	European Buckthorn	<i>Rhamnus cathartica</i>	14		good	Retain	
17a	European Buckthorn	<i>Rhamnus cathartica</i>	14		good	Retain	
18a	European Buckthorn	<i>Rhamnus cathartica</i>	14		poor	Retain	
19a	European Buckthorn	<i>Rhamnus cathartica</i>	14		poor	Retain	
20a	European Buckthorn	<i>Rhamnus cathartica</i>	12		poor	Retain	
21a	European Buckthorn	<i>Rhamnus cathartica</i>	10		good	Retain	
22a	European Buckthorn	<i>Rhamnus cathartica</i>	12		poor	Retain	
23a	European Buckthorn	<i>Rhamnus cathartica</i>	18		good	Retain	
24a	European Buckthorn	<i>Rhamnus cathartica</i>	10		poor	Retain	
25a	European Buckthorn	<i>Rhamnus cathartica</i>	10		poor	Retain	
26a	European Buckthorn	<i>Rhamnus cathartica</i>	10		good	Retain	
27a	European Buckthorn	<i>Rhamnus cathartica</i>	10		poor	Retain	
28a	European Buckthorn	<i>Rhamnus cathartica</i>	12		poor	Retain	
29a	European Buckthorn	<i>Rhamnus cathartica</i>	26		good	Retain	
30a	European Buckthorn	<i>Rhamnus cathartica</i>	14		good	Retain	
31a	European Buckthorn	<i>Rhamnus cathartica</i>	12		good	Retain	
32a	European Buckthorn	<i>Rhamnus cathartica</i>	14		poor	Retain	
33a	European Buckthorn	<i>Rhamnus cathartica</i>	14		poor	Retain	
34a	European Buckthorn	<i>Rhamnus cathartica</i>	14		poor	Retain	
35a	European Buckthorn	<i>Rhamnus cathartica</i>	12		good	Retain	
36a	European Buckthorn	<i>Rhamnus cathartica</i>	12		poor	Retain	
37a	European Buckthorn	<i>Rhamnus cathartica</i>	12		poor	Retain	
38a	European Buckthorn	<i>Rhamnus cathartica</i>	12		good	Retain	
39a	European Buckthorn	<i>Rhamnus cathartica</i>	16		good	Retain	
40a	European Buckthorn	<i>Rhamnus cathartica</i>	18		good	Retain	
41a	European Buckthorn	<i>Rhamnus cathartica</i>	14		good	Retain	
42a	European Buckthorn	<i>Rhamnus cathartica</i>	18		poor	Retain	
43a	European Buckthorn	<i>Rhamnus cathartica</i>	10		good	Retain	
44a	European Buckthorn	<i>Rhamnus cathartica</i>	10		poor	Retain	
45a	European Buckthorn	<i>Rhamnus cathartica</i>	14		good	Retain	
46a	European Buckthorn	<i>Rhamnus cathartica</i>	16		poor	Retain	
47a	European Buckthorn	<i>Rhamnus cathartica</i>	14		good	Retain	
48a	European Buckthorn	<i>Rhamnus cathartica</i>	14		good	Retain	
49a	European Buckthorn	<i>Rhamnus cathartica</i>	12		good	Retain	
50a	European Buckthorn	<i>Rhamnus cathartica</i>	14		good	Retain	
51a	European Buckthorn	<i>Rhamnus cathartica</i>	12		good	Retain	
52a	European Buckthorn	<i>Rhamnus cathartica</i>	12		good	Retain	
53a	European Buckthorn	<i>Rhamnus cathartica</i>	14		poor	Retain	
54a	European Buckthorn	<i>Rhamnus cathartica</i>	18		good	Retain	
55a	European Buckthorn	<i>Rhamnus cathartica</i>	12		good	Retain	
56a	European Buckthorn	<i>Rhamnus cathartica</i>	12		poor	Retain	
57a	European Buckthorn	<i>Rhamnus cathartica</i>	12		good	Retain	
58a	European Buckthorn	<i>Rhamnus cathartica</i>	14		good	Retain	
59a	European Buckthorn	<i>Rhamnus cathartica</i>	14		good	Retain	
60a	European Buckthorn	<i>Rhamnus cathartica</i>	12		good	Retain	
61a	European Buckthorn	<i>Rhamnus cathartica</i>	12		good	Retain	
62a	European Buckthorn	<i>Rhamnus cathartica</i>	16		poor	Retain	
63a	European Buckthorn	<i>Rhamnus cathartica</i>	14		good	Retain	
64a	European Buckthorn	<i>Rhamnus cathartica</i>	14		good	Retain	
65a	European Buckthorn	<i>Rhamnus cathartica</i>	14		good	Retain	

Tree ID	Species	Scientific Name	DBH	Crown	Health	Recommendations	Other Comments
66a	European Buckthorn	<i>Rhamnus cathartica</i>	18		good	Retain	
67a	European Buckthorn	<i>Rhamnus cathartica</i>	14		good	Retain	
68a	European Buckthorn	<i>Rhamnus cathartica</i>	10		good	Retain	
69a	European Buckthorn	<i>Rhamnus cathartica</i>	16		good	Retain	
70a	European Buckthorn	<i>Rhamnus cathartica</i>	10		poor	Retain	
71a	European Buckthorn	<i>Rhamnus cathartica</i>	10		good	Retain	
72a	American Elm	<i>Ulmus americana</i>	24		good	Retain	
73a	Eastern Cottonwood	<i>Populus deltoides</i>	26		good	Retain	
74a	European Buckthorn	<i>Rhamnus cathartica</i>	16		good	Retain	
75a	European Buckthorn	<i>Rhamnus cathartica</i>	14		good	Retain	
76a	American Elm	<i>Ulmus americana</i>	32		good	Retain	
77a	European Buckthorn	<i>Rhamnus cathartica</i>	16		good	Retain	
78a	European Buckthorn	<i>Rhamnus cathartica</i>	12		good	Retain	
79a	European Buckthorn	<i>Rhamnus cathartica</i>	14		good	Retain	
80a	American Elm	<i>Ulmus americana</i>	24		good	Retain	
81a	American Elm	<i>Ulmus americana</i>	24		good	Retain	
82a	European Buckthorn	<i>Rhamnus cathartica</i>	10		good	Retain	
83a	European Buckthorn	<i>Rhamnus cathartica</i>	12		good	Retain	
84a	European Buckthorn	<i>Rhamnus cathartica</i>	16		good	Retain	
85a	European Buckthorn	<i>Rhamnus cathartica</i>	12		good	Retain	
86a	European Buckthorn	<i>Rhamnus cathartica</i>	10		good	Retain	
87a	European Buckthorn	<i>Rhamnus cathartica</i>	12		good	Retain	
88a	European Buckthorn	<i>Rhamnus cathartica</i>	12		good	Retain	
89a	European Buckthorn	<i>Rhamnus cathartica</i>	12		good	Retain	
90a	European Buckthorn	<i>Rhamnus cathartica</i>	12		poor	Retain	
91a	European Buckthorn	<i>Rhamnus cathartica</i>	16		good	Retain	
92a	European Buckthorn	<i>Rhamnus cathartica</i>	18		good	Retain	
93a	European Buckthorn	<i>Rhamnus cathartica</i>	14		poor	Retain	
94a	European Buckthorn	<i>Rhamnus cathartica</i>	14		good	Retain	
95a	European Buckthorn	<i>Rhamnus cathartica</i>	12		good	Retain	
96a	European Buckthorn	<i>Rhamnus cathartica</i>	12		good	Retain	
97a	European Buckthorn	<i>Rhamnus cathartica</i>	50		poor	Retain	
98a	Pin Oak	<i>Quercus palustris</i>	48		good	Retain	
99a	European Buckthorn	<i>Rhamnus cathartica</i>	14		poor	Retain	
100a	American Elm	<i>Ulmus americana</i>	32		good	Retain	
101a	Eastern Cottonwood	<i>Populus deltoides</i>	42		poor	Retain	
102a	Eastern Cottonwood	<i>Populus deltoides</i>	54		good	Retain	
103a	Eastern Cottonwood	<i>Populus deltoides</i>	44		good	Retain	
104a	European Buckthorn	<i>Rhamnus cathartica</i>	14		good	Retain	
105a	European Buckthorn	<i>Rhamnus cathartica</i>	22		good	Retain	
106a	European Buckthorn	<i>Rhamnus cathartica</i>	12		good	Retain	
107a	European Buckthorn	<i>Rhamnus cathartica</i>	18		good	Retain	
108a	European Buckthorn	<i>Rhamnus cathartica</i>	18		good	Retain	
109a	European Buckthorn	<i>Rhamnus cathartica</i>	14		good	Retain	
110a	European Buckthorn	<i>Rhamnus cathartica</i>	14		good	Retain	
111a	American Elm	<i>Ulmus americana</i>	30		good	Retain	
112a	European Buckthorn	<i>Rhamnus cathartica</i>	16		good	Retain	
113a	Eastern Cottonwood	<i>Populus deltoides</i>	16		poor	Retain	
114a	Eastern Cottonwood	<i>Populus deltoides</i>	22		good	Retain	
115a	European Buckthorn	<i>Rhamnus cathartica</i>	12		good	Retain	
116a	American Elm	<i>Ulmus americana</i>	26		good	Remove	
117a	American Elm	<i>Ulmus americana</i>	22		good	Remove	
118a	American Elm	<i>Ulmus americana</i>	18		good	Remove	
119a	Eastern Cottonwood	<i>Populus deltoides</i>	48		good	Remove	
120a	Eastern Cottonwood	<i>Populus deltoides</i>	42		good	Retain	
121a	European Buckthorn	<i>Rhamnus cathartica</i>	16		good	Remove	

Tree ID	Species	Scientific Name	DBH	Crown	Health	Recommendations	Other Comments
122a	Eastern Cottonwood	<i>Populus deltoides</i>	20		good	Retain	
123a	American Elm	<i>Ulmus americana</i>	32		poor	Retain	
124a	Scots Pine	<i>Pinus sylvestris</i>	20		poor	Retain	
125a	Trembling Aspen	<i>Populus tremuloides</i>	14		good	Retain	
126a	Scots Pine	<i>Pinus sylvestris</i>	20		poor	Retain	
127a	European Buckthorn	<i>Rhamnus cathartica</i>	18		good	Retain	
128a	European Buckthorn	<i>Rhamnus cathartica</i>	12		poor	Retain	
129a	European Buckthorn	<i>Rhamnus cathartica</i>	10		poor	Retain	
130a	European Buckthorn	<i>Rhamnus cathartica</i>	12		poor	Retain	
131a	European Buckthorn	<i>Rhamnus cathartica</i>	10		poor	Retain	
132a	Willow sp.	<i>Salix</i>	22		poor	Retain	
133a	Eastern Cottonwood	<i>Populus deltoides</i>	22		poor	Retain	
134a	Eastern Cottonwood	<i>Populus deltoides</i>	16		good	Retain	
135a	Eastern Cottonwood	<i>Populus deltoides</i>	24		good	Retain	
136a	Trembling Aspen	<i>Populus tremuloides</i>	16		good	Retain	
137a	American Elm	<i>Ulmus americana</i>	22		poor	Retain	
138a	Eastern Cottonwood	<i>Populus deltoides</i>	30		good	Retain	
139a	Willow sp.	<i>Salix</i>	40		poor	Retain	
140a	Eastern Cottonwood	<i>Populus deltoides</i>	26		good	Retain	
141a	Eastern Cottonwood	<i>Populus deltoides</i>	20		poor	Retain	
142a	Willow sp.	<i>Salix</i>	24		poor	Retain	
143a	Eastern Cottonwood	<i>Populus deltoides</i>	20		good	Retain	
144a	Eastern Cottonwood	<i>Populus deltoides</i>	12		good	Retain	
145a	Eastern Cottonwood	<i>Populus deltoides</i>	22		good	Retain	
146a	Willow sp.	<i>Salix</i>	30		good	Retain	
147a	Eastern Cottonwood	<i>Populus deltoides</i>	20		good	Retain	
148a	Eastern Cottonwood	<i>Populus deltoides</i>	24		poor	Retain	
149a	Eastern Cottonwood	<i>Populus deltoides</i>	30		good	Retain	
150a	Eastern Cottonwood	<i>Populus deltoides</i>	14		good	Retain	
151a	Eastern Cottonwood	<i>Populus deltoides</i>	18		good	Retain	
152a	Eastern Cottonwood	<i>Populus deltoides</i>	22		good	Retain	
153a	American Elm	<i>Ulmus americana</i>	16		good	Retain	
154a	American Elm	<i>Ulmus americana</i>	28		good	Retain	
155a	European Buckthorn	<i>Rhamnus cathartica</i>	10		good	Remove	
156a	Willow sp.	<i>Salix</i>	64		poor	Remove	
157a	American Elm	<i>Ulmus americana</i>	26		good	Remove	
158a	American Elm	<i>Ulmus americana</i>	16		good	Remove	
159a	American Elm	<i>Ulmus americana</i>	26		good	Remove	
160a	American Elm	<i>Ulmus americana</i>	24		good	Remove	
161a	American Elm	<i>Ulmus americana</i>	32		good	Remove	
162a	American Elm	<i>Ulmus americana</i>	22		good	Remove	
163a	American Elm	<i>Ulmus americana</i>	22		good	Remove	
164a	American Elm	<i>Ulmus americana</i>	36		good	Remove	
165a	American Elm	<i>Ulmus americana</i>	28		good	Retain	
166a	American Elm	<i>Ulmus americana</i>	12		good	Retain	
167a	American Elm	<i>Ulmus americana</i>	28		good	Retain	
168a	American Elm	<i>Ulmus americana</i>	12		good	Retain	
169a	American Elm	<i>Ulmus americana</i>	12		good	Retain	
170a	American Elm	<i>Ulmus americana</i>	14		good	Retain	
171a	American Elm	<i>Ulmus americana</i>	24		good	Retain	
172a	American Elm	<i>Ulmus americana</i>	18		good	Retain	
173a	American Elm	<i>Ulmus americana</i>	12		good	Remove	
174a	American Elm	<i>Ulmus americana</i>	18		good	Remove	
175a	American Elm	<i>Ulmus americana</i>	42		good	Remove	
176a	American Elm	<i>Ulmus americana</i>	16		good	Retain	
177a	American Elm	<i>Ulmus americana</i>	22		good	Retain	

Tree ID	Species	Scientific Name	DBH	Crown	Health	Recommendations	Other Comments
178a	American Elm	<i>Ulmus americana</i>	12		good	Retain	
179a	European Buckthorn	<i>Rhamnus cathartica</i>	32		poor	Retain	
180a	Trembling Aspen	<i>Populus tremuloides</i>	38		good	Retain	
181a	Trembling Aspen	<i>Populus tremuloides</i>	30		good	Retain	
182a	American Elm	<i>Ulmus americana</i>	24		good	Remove	
183a	American Elm	<i>Ulmus americana</i>	16		good	Remove	
184a	Eastern Cottonwood	<i>Populus deltoides</i>	74		poor	Remove	
185a	American Elm	<i>Ulmus americana</i>	38		good	Retain	
186a	Trembling Aspen	<i>Populus tremuloides</i>	26		good	Retain	
187a	Trembling Aspen	<i>Populus tremuloides</i>	44		good	Retain	
188a	American Elm	<i>Ulmus americana</i>	18		good	Remove	
189a	Trembling Aspen	<i>Populus tremuloides</i>	22		good	Remove	
190a	American Elm	<i>Ulmus americana</i>	34		good	Remove	
191a	European Buckthorn	<i>Rhamnus cathartica</i>	18		poor	Retain	
192a	American Elm	<i>Ulmus americana</i>	24		good	Retain	
193a	Trembling Aspen	<i>Populus tremuloides</i>	46		good	Retain	
194a	Trembling Aspen	<i>Populus tremuloides</i>	28		good	Retain	
195a	American Elm	<i>Ulmus americana</i>	88		poor	Retain	
235a	Eastern Cottonwood	<i>Populus deltoides ssp. deltoides</i>	40	5	good	Remove	
236a	willow	<i>Salix sp.</i>	38	5	good	Remove	5 stems 16-38
237a	Eastern Cottonwood	<i>Populus deltoides ssp. deltoides</i>	22	3	good	Remove	
238a	Eastern Cottonwood	<i>Populus deltoides ssp. deltoides</i>	36	5	good	Remove	
239a	Eastern Cottonwood	<i>Populus deltoides ssp. deltoides</i>	22	3	good	Remove	
240a	Eastern Cottonwood	<i>Populus deltoides ssp. deltoides</i>	10	2	good	Remove	
241a	willow	<i>Salix sp.</i>	26	3	fair	Remove	2 stems 24-26
242a	willow	<i>Salix sp.</i>	16	2	fair	Remove	
243a	willow	<i>Salix sp.</i>	44	6	good	Remove	7 stems 30-44
244a	Eastern Cottonwood	<i>Populus deltoides ssp. deltoides</i>	22	4	good	Remove	
245a	Eastern Cottonwood	<i>Populus deltoides ssp. deltoides</i>	40	5	good	Remove	
246a	willow	<i>Salix sp.</i>	14	2	good	Remove	
247a	willow	<i>Salix sp.</i>	10	2	good	Remove	
248a	Eastern Cottonwood	<i>Populus deltoides ssp. deltoides</i>	12	2	good	Remove	
249a	Eastern Cottonwood	<i>Populus deltoides ssp. deltoides</i>	12	2	good	Remove	
250a	Eastern Cottonwood	<i>Populus deltoides ssp. deltoides</i>	16	2	good	Remove	
251a	Eastern Cottonwood	<i>Populus deltoides ssp. deltoides</i>	10	2	good	Remove	
252a	Eastern Cottonwood	<i>Populus deltoides ssp. deltoides</i>	20	3	good	Remove	
253a	Eastern Cottonwood	<i>Populus deltoides ssp. deltoides</i>	14	2	good	Remove	
254a	willow	<i>Salix sp.</i>	12	3	good	Remove	
255a	Eastern Cottonwood	<i>Populus deltoides ssp. deltoides</i>	44	5	good	Remove	
256a	Eastern Cottonwood	<i>Populus deltoides ssp. deltoides</i>	44	5	fair	Remove	
257a	Eastern Cottonwood	<i>Populus deltoides ssp. deltoides</i>	14	2	fair	Remove	
258a	Eastern Cottonwood	<i>Populus deltoides ssp. deltoides</i>	14	2	good	Remove	
259a	Eastern Cottonwood	<i>Populus deltoides ssp. deltoides</i>	16	3	good	Remove	
260a	Eastern Cottonwood	<i>Populus deltoides ssp. deltoides</i>	20	3	good	Remove	
261a	Eastern Cottonwood	<i>Populus deltoides ssp. deltoides</i>	14	3	good	Remove	
262a	willow	<i>Salix sp.</i>	16	3	good	Remove	
263a	willow	<i>Salix sp.</i>	40	8	good	Remove	6 stems 10-40
264a	willow	<i>Salix sp.</i>	22	3	good	Remove	2 stems 12-22
265a	Eastern Cottonwood	<i>Populus deltoides ssp. deltoides</i>	24	3	good	Remove	
266a	willow	<i>Salix sp.</i>	28	6	good	Remove	10 stems 10-28
267a	Green Ash	<i>Fraxinus pennsylvanica</i>	10	3	fair	Remove	
268a	Eastern Cottonwood	<i>Populus deltoides ssp. deltoides</i>	10	2	good	Remove	
269a	willow	<i>Salix sp.</i>	14	3	good	Remove	
270a	willow	<i>Salix sp.</i>	16	3	good	Remove	
271a	willow	<i>Salix sp.</i>	12	2	good	Remove	
272a	Eastern Cottonwood	<i>Populus deltoides ssp. deltoides</i>	10	2	good	Remove	

Tree ID	Species	Scientific Name	DBH	Crown	Health	Recommendations	Other Comments
273a	Eastern Cottonwood	<i>Populus deltoides ssp. deltoides</i>	18	3	good	Remove	
274a	willow	<i>Salix sp.</i>	10	3	good	Remove	
275a	Eastern Cottonwood	<i>Populus deltoides ssp. deltoides</i>	20	3	good	Remove	
276a	willow	<i>Salix sp.</i>	34	5	good	Remove	2 stems 14-34
277a	Eastern Cottonwood	<i>Populus deltoides ssp. deltoides</i>	20	3	good	Remove	
278a	willow	<i>Salix sp.</i>	12	2	good	Remove	
279a	willow	<i>Salix sp.</i>	16	3	good	Remove	
280a	willow	<i>Salix sp.</i>	24	5	good	Remove	7 stems 14-24
281a	Eastern Cottonwood	<i>Populus deltoides ssp. deltoides</i>	10	2	good	Remove	
282a	Eastern Cottonwood	<i>Populus deltoides ssp. deltoides</i>	36	4	good	Remove	
283a	Pear	<i>Pyrus pyraeaster</i>	14	2	good	Remove	
284a	Eastern Cottonwood	<i>Populus deltoides ssp. deltoides</i>	22	3	good	Retain	
285a	Pin Oak	<i>Quercus palustris</i>	24	3	good	Retain	
286a	Eastern Cottonwood	<i>Populus deltoides ssp. deltoides</i>	24	2	good	Retain	
287a	willow	<i>Salix sp.</i>	26	3	good	Remove	2 stems 10-26
288a	willow	<i>Salix sp.</i>	30	33	good	Retain	
289a	Eastern Cottonwood	<i>Populus deltoides ssp. deltoides</i>	22	3	good	Retain	
290a	willow	<i>Salix sp.</i>	32	3	good	Remove	
291a	willow	<i>Salix sp.</i>	34	3	good	Remove	2 stems 16-34
292a	Eastern Cottonwood	<i>Populus deltoides ssp. deltoides</i>	32	3	good	Retain	
293a	willow	<i>Salix sp.</i>	22	2	good	Remove	
294a	willow	<i>Salix sp.</i>	12	2	poor	Remove	2 stems 12-12
295a	Eastern Cottonwood	<i>Populus deltoides ssp. deltoides</i>	16	3	good	Remove	
296a	willow	<i>Salix sp.</i>	14	2	good	Remove	
297a	willow	<i>Salix sp.</i>	24	3	good	remove	
298a	willow	<i>Salix sp.</i>	24	3	good	Remove	
299a	willow	<i>Salix sp.</i>	26	4	good	Remove	3 stems 12-26
300a	willow	<i>Salix sp.</i>	22	3	good	remove	
2151	Wild pear	<i>Pyrus pyraeaster</i>	38	3	fair	Remove	Field is Tag 451
364a	Eastern Cottonwood	<i>Populus deltoides ssp. deltoides</i>	26	3	good	Remove	
365a	willow	<i>Salix sp.</i>	22	2	good	Remove	
366a	Eastern Cottonwood	<i>Populus deltoides ssp. deltoides</i>	12	2	good	Remove	
367a	Eastern Cottonwood	<i>Populus deltoides ssp. deltoides</i>	28	3	good	Remove	
368a	Eastern Cottonwood	<i>Populus deltoides ssp. deltoides</i>	12	2	good	Remove	
369a	Eastern Cottonwood	<i>Populus deltoides ssp. deltoides</i>	26	3	good	Remove	
370a	Eastern Cottonwood	<i>Populus deltoides ssp. deltoides</i>	10	2	good	Remove	
371a	willow	<i>Salix sp.</i>	22	3	good	Remove	2 stems 22-22
372a	willow	<i>Salix sp.</i>	14	2	good	Remove	
373a	Eastern Cottonwood	<i>Populus deltoides ssp. deltoides</i>	22	3	good	Remove	
374a	willow	<i>Salix sp.</i>	10	2	good	Remove	2 stems 10-10
375a	willow	<i>Salix sp.</i>	38	3	good	Remove	
376a	willow	<i>Salix sp.</i>	22	4	good	Remove	
377a	willow	<i>Salix sp.</i>	10	2	good	Remove	
378a	willow	<i>Salix sp.</i>	10	2	good	Remove	2 stems 8-10
379a	willow	<i>Salix sp.</i>	24	3	good	Remove	
380a	willow	<i>Salix sp.</i>	14	2	good	Remove	
381a	willow	<i>Salix sp.</i>	14	2	good	Remove	
382a	Eastern Cottonwood	<i>Populus deltoides ssp. deltoides</i>	16	2	good	Remove	
383a	American Elm	<i>Ulmus americana</i>	14	3	good	Retain	
384a	American Elm	<i>Ulmus americana</i>	14	2	good	Retain	
385a	American Elm	<i>Ulmus americana</i>	20	3	good	Retain	
386a	American Elm	<i>Ulmus americana</i>	10	2	good	Retain	
387a	American Elm	<i>Ulmus americana</i>	14	2	good	Retain	
388a	Eastern Cottonwood	<i>Populus deltoides ssp. deltoides</i>	56	5	good	Retain	
389a	Eastern Cottonwood	<i>Populus deltoides ssp. deltoides</i>	62	6	good	Retain	
390a	American Elm	<i>Ulmus americana</i>	54	6	good	Retain	

Tree ID	Species	Scientific Name	DBH	Crown	Health	Recommendations	Other Comments
391a	Green Ash	<i>Fraxinus pennsylvanica</i>	22	3	fair	Remove	
392a	Eastern Cottonwood	<i>Populus deltoides ssp. deltoides</i>	16	2	poor	Remove	leaning
393a	American Elm	<i>Ulmus americana</i>	14	2	good	Remove	
394a	willow	<i>Salix sp.</i>	26	3	good	Remove	
395a	willow	<i>Salix sp.</i>	24	3	good	Remove	
396a	Green Ash	<i>Fraxinus pennsylvanica</i>	16	3	fair	Remove	
397a	Green Ash	<i>Fraxinus pennsylvanica</i>	18	3	fair	Remove	
398a	willow	<i>Salix sp.</i>	28	4	good	Remove	
399a	Eastern Cottonwood	<i>Populus deltoides ssp. deltoides</i>	22	3	good	Remove	
400a	Eastern Cottonwood	<i>Populus deltoides ssp. deltoides</i>	24	3	good	Remove	
401a	willow	<i>Salix sp.</i>	26	5	good	Remove	2 stems 24-26
402a	Eastern Cottonwood	<i>Populus deltoides ssp. deltoides</i>	32	4	good	Remove	
403a	Eastern Cottonwood	<i>Populus deltoides ssp. deltoides</i>	28	4	good	Remove	
404a	Eastern Cottonwood	<i>Populus deltoides ssp. deltoides</i>	28	4	good	Remove	
405a	Green Ash	<i>Fraxinus pennsylvanica</i>	26	3	fair	Remove	
406a	willow	<i>Salix sp.</i>	24	3	fair	Remove	
407a	Eastern Cottonwood	<i>Populus deltoides ssp. deltoides</i>	48	5	good	Remove	
408a	Eastern Cottonwood	<i>Populus deltoides ssp. deltoides</i>	28	3	good	Remove	
409a	willow	<i>Salix sp.</i>	28	3	good	Remove	
410a	willow	<i>Salix sp.</i>	40	3	good	Remove	2 stems 22-40
411a	willow	<i>Salix sp.</i>	14	2	good	Remove	
412a	willow	<i>Salix sp.</i>	20	3	good	Remove	
413a	willow	<i>Salix sp.</i>	14	2	good	Remove	
414a	Eastern Cottonwood	<i>Populus deltoides ssp. deltoides</i>	24	4	good	Remove	
415a	willow	<i>Salix sp.</i>	22	3	good	Remove	
416a	willow	<i>Salix sp.</i>	10	2	good	Remove	
417a	willow	<i>Salix sp.</i>	12	2	fair	Remove	
418a	willow	<i>Salix sp.</i>	16	2	good	Remove	
419a	willow	<i>Salix sp.</i>	10	2	good	Remove	
420a	willow	<i>Salix sp.</i>	14	3	good	Remove	
421a	Eastern Cottonwood	<i>Populus deltoides ssp. deltoides</i>	16	3	good	Remove	
422a	Eastern Cottonwood	<i>Populus deltoides ssp. deltoides</i>	22	4	good	Remove	
423a	willow	<i>Salix sp.</i>	18	3	good	Remove	
424a	willow	<i>Salix sp.</i>	10	2	good	Remove	
425a	willow	<i>Salix sp.</i>	14	2	good	Remove	
426a	willow	<i>Salix sp.</i>	20	3	good	Remove	
427a	willow	<i>Salix sp.</i>	10	2	good	Remove	
428a	American Elm	<i>Ulmus americana</i>	20	3	good	Remove	
429a	willow	<i>Salix sp.</i>	48	6	good	Remove	3 stems 22-48
430a	Eastern Cottonwood	<i>Populus deltoides ssp. deltoides</i>	30	3	good	Remove	
431a	Eastern Cottonwood	<i>Populus deltoides ssp. deltoides</i>	16	3	good	Remove	
432a	Eastern Cottonwood	<i>Populus deltoides ssp. deltoides</i>	12	2	good	Remove	
433a	Eastern Cottonwood	<i>Populus deltoides ssp. deltoides</i>	10	2	good	Remove	
434a	Eastern Cottonwood	<i>Populus deltoides ssp. deltoides</i>	22	3	good	Remove	
435a	Eastern Cottonwood	<i>Populus deltoides ssp. deltoides</i>	12	2	good	Remove	
436a	Eastern Cottonwood	<i>Populus deltoides ssp. deltoides</i>	22	3	good	Remove	
437a	Eastern Cottonwood	<i>Populus deltoides ssp. deltoides</i>	26	4	good	Remove	
438a	Eastern Cottonwood	<i>Populus deltoides ssp. deltoides</i>	22	3	good	Remove	2 stems 20-22
439a	willow	<i>Salix sp.</i>	18	3	good	Remove	
440a	Eastern Cottonwood	<i>Populus deltoides ssp. deltoides</i>	32	4	good	Remove	
441a	Eastern Cottonwood	<i>Populus deltoides ssp. deltoides</i>	22	4	good	Remove	2 stems 14-22
442a	Eastern Cottonwood	<i>Populus deltoides ssp. deltoides</i>	22	3	good	Remove	
443a	Eastern Cottonwood	<i>Populus deltoides ssp. deltoides</i>	32	10	good	Remove	6 stems 24-32
445a	willow	<i>Salix sp.</i>	14	2	good	Remove	
446a	Eastern Cottonwood	<i>Populus deltoides ssp. deltoides</i>	24	4	good	Remove	
447a	Honey Locust	<i>Gleditsia triacanthos</i>	18	3	good	Remove	

Tree ID	Species	Scientific Name	DBH	Crown	Health	Recommendations	Other Comments
448a	Honey Locust	<i>Gleditsia triacanthos</i>	20	3	good	Remove	
449a	Honey Locust	<i>Gleditsia triacanthos</i>	18	3	good	Remove	
450a	Honey Locust	<i>Gleditsia triacanthos</i>	18	3	good	Remove	
451a	Honey Locust	<i>Gleditsia triacanthos</i>	22	4	good	Remove	
452a	Swamp White Oak	<i>Quercus bicolor</i>	62	6	good	Retain	2 stems 34-62
453a	willow	<i>Salix sp.</i>	42	4	good	Remove	
454a	Eastern Cottonwood	<i>Populus deltoides ssp. deltoides</i>	44	6	good	Remove	
455a	sweet cherry	<i>Prunus avium</i>	22	4	good	Remove	
456a	Eastern Cottonwood	<i>Populus deltoides ssp. deltoides</i>	36	4	good	Remove	
457a	willow	<i>Salix sp.</i>	24	3	good	Remove	
458a	Eastern Cottonwood	<i>Populus deltoides ssp. deltoides</i>	20	3	good	Remove	
459a	willow	<i>Salix sp.</i>	24	3	good	Remove	
460a	willow	<i>Salix sp.</i>	22	2	poor	Remove	leaning
461a	willow	<i>Salix sp.</i>	26	5	good	Remove	2 stems 24-26
462a	willow	<i>Salix sp.</i>	36	7	good	Remove	4 stems 12-36
463a	American Elm	<i>Ulmus americana</i>	16	3	good	Remove	
464a	Eastern Cottonwood	<i>Populus deltoides ssp. deltoides</i>	32	4	good	Remove	
465a	Eastern Cottonwood	<i>Populus deltoides ssp. deltoides</i>	46	6	good	Remove	
466a	Honey Locust	<i>Gleditsia triacanthos</i>	10	2	good	Remove	
467a	Eastern Cottonwood	<i>Populus deltoides ssp. deltoides</i>	38	5	good	Remove	
468a	Eastern Cottonwood	<i>Populus deltoides ssp. deltoides</i>	40	5	good	Remove	
469a	Eastern Cottonwood	<i>Populus deltoides ssp. deltoides</i>	54	7	good	Remove	
470a	willow	<i>Salix sp.</i>	36	7	good	Remove	4 stems 16-36
471a	Eastern Cottonwood	<i>Populus deltoides ssp. deltoides</i>	24	4	good	Remove	
472a	Eastern Cottonwood	<i>Populus deltoides ssp. deltoides</i>	30	4	good	Remove	
473a	willow	<i>Salix sp.</i>	26	3	good	Remove	
474a	pear	<i>Pyrus pyrastrer</i>	10	2	good	Remove	
475a	Green Ash	<i>Fraxinus pennsylvanica</i>	10	2	fair	Remove	2 stems 18-20
476a	Green Ash	<i>Fraxinus pennsylvanica</i>	20	3	fair	Remove	
477a	Green Ash	<i>Fraxinus pennsylvanica</i>	20	2	fair	Remove	
478a	Green Ash	<i>Fraxinus pennsylvanica</i>	16	2	fair	Remove	
479a	Green Ash	<i>Fraxinus pennsylvanica</i>	24	3	fair	Remove	
480a	Green Ash	<i>Fraxinus pennsylvanica</i>	10	2	good	Remove	
481a	Eastern Cottonwood	<i>Populus deltoides ssp. deltoides</i>	22	2	good	Remove	
482a	Eastern Cottonwood	<i>Populus deltoides ssp. deltoides</i>	10	2	good	Remove	
483a	Bebb's Willow	<i>Salix bebbiana</i>	10	4	good	Remove	6 stems 6-10
484a	Bebb's Willow	<i>Salix bebbiana</i>	10	4	good	Remove	5 stems 6-10
485a	Bebb's Willow	<i>Salix bebbiana</i>	20	5	good	Remove	3 stems 8-20
486a	Bebb's Willow	<i>Salix bebbiana</i>	10	6	good	Remove	6 stems 6-10
487a	Bebb's Willow	<i>Salix bebbiana</i>	14	6	good	Remove	4 stems 8-14
488a	Bebb's Willow	<i>Salix bebbiana</i>	20	7	good	Remove	6 stems 14-20
489a	Bebb's Willow	<i>Salix bebbiana</i>	14	5	good	Remove	3 stems 10-14
490a	Bebb's Willow	<i>Salix bebbiana</i>	24	5	good	Remove	2 stems 24-24
491a	Bebb's Willow	<i>Salix bebbiana</i>	22	4	good	Remove	
492a	American Elm	<i>Ulmus americana</i>	22	3	fair	Remove	
493a	American Elm	<i>Ulmus americana</i>	40	5	good	Remove	
494a	American Elm	<i>Ulmus americana</i>	30	4	good	Remove	
495a	Bebb's Willow	<i>Salix bebbiana</i>	10	2	good	Remove	
496a	Bebb's Willow	<i>Salix bebbiana</i>	12	2	good	Remove	
497a	Bebb's Willow	<i>Salix bebbiana</i>	18	3	good	Remove	
498a	Bebb's Willow	<i>Salix bebbiana</i>	28	3	good	Remove	
499a	Bebb's Willow	<i>Salix bebbiana</i>	24	3	good	Remove	
500a	Bebb's Willow	<i>Salix bebbiana</i>	24	3	good	Remove	
501a	Green Ash	<i>Fraxinus pennsylvanica</i>	10	2	fair	Remove	
502a	Eastern Cottonwood	<i>Populus deltoides ssp. deltoides</i>	34	5	good	Remove	
503a	willow	<i>Salix sp.</i>	24	3	good	Remove	

Tree ID	Species	Scientific Name	DBH	Crown	Health	Recommendations	Other Comments
504a	willow	<i>Salix sp.</i>	24	3	good	Remove	
505a	Green Ash	<i>Fraxinus pennsylvanica</i>	20	2	fair	Remove	
506a	willow	<i>Salix sp.</i>	16	2	poor	Remove	
507a	Green Ash	<i>Fraxinus pennsylvanica</i>	22	4	fair	Remove	2 stems 16-22
508a	Pin Oak	<i>Quercus palustris</i>	10	2	good	Remove	
509a	Eastern White Pine	<i>Pinus strobus</i>	50	4	good	Remove	
510a	Eastern White Pine	<i>Pinus strobus</i>	66	5	good	Remove	
511a	Pear	<i>Pyrus pyraeaster</i>	22	3	fair	Remove	
512a	Pear	<i>Pyrus pyraeaster</i>	22	3	fair	Remove	
513a	Black Cherry	<i>Prunus serotina</i>	14	3	good	Remove	
514a	willow	<i>Salix sp.</i>	26	4	good	Remove	
515a	Green Ash	<i>Fraxinus pennsylvanica</i>	20	2	fair	Remove	
516a	Red Maple	<i>Acer rubrum</i>	20	4	good	Remove	2 stems 18-20
517a	Red Maple	<i>Acer rubrum</i>	20	4	good	Remove	
518a	Red Maple	<i>Acer rubrum</i>	10	3	good	Remove	
519a	Red Maple	<i>Acer rubrum</i>	10	2	good	Remove	no tag
520a	American Elm	<i>Ulmus americana</i>	18	3	good	Retain	
521a	American Elm	<i>Ulmus americana</i>	14	2	good	Retain	
522a	American Elm	<i>Ulmus americana</i>	16	4	good	Retain	
523a	Pin Oak	<i>Quercus palustris</i>	14	2	good	Retain	
524a	Pin Oak	<i>Quercus palustris</i>	10	2	good	Retain	
525a	American Elm	<i>Ulmus americana</i>	22	4	good	Remove	
526a	Red Maple	<i>Acer rubrum</i>	18	3	good	Remove	
527a	Red Maple	<i>Acer rubrum</i>	22	4	good	Remove	
528a	Red Maple	<i>Acer rubrum</i>	10	2	good	Remove	
529a	American Elm	<i>Ulmus americana</i>	14	2	poor	Retain	
530a	American Elm	<i>Ulmus americana</i>	14	2	poor	Retain	
531a	Red Maple	<i>Acer rubrum</i>	146	8	good	Retain	
532a	Eastern Cottonwood	<i>Populus deltoides ssp. deltoides</i>	10	2	good	Retain	
533a	Eastern Cottonwood	<i>Populus deltoides ssp. deltoides</i>	12	2	good	Retain	
534a	Eastern Cottonwood	<i>Populus deltoides ssp. deltoides</i>	16	3	good	Retain	
535a	Eastern Cottonwood	<i>Populus deltoides ssp. deltoides</i>	24	3	good	Retain	
536a	Eastern Cottonwood	<i>Populus deltoides ssp. deltoides</i>	20	3	good	Retain	
537a	Eastern Cottonwood	<i>Populus deltoides ssp. deltoides</i>	10	2	good	Retain	
538a	Eastern Cottonwood	<i>Populus deltoides ssp. deltoides</i>	28	4	good	Retain	
539a	Eastern Cottonwood	<i>Populus deltoides ssp. deltoides</i>	12	2	good	Retain	
540a	Eastern Cottonwood	<i>Populus deltoides ssp. deltoides</i>	18	4	good	Retain	
541a	Eastern Cottonwood	<i>Populus deltoides ssp. deltoides</i>	28	3	good	Retain	
542a	Eastern Cottonwood	<i>Populus deltoides ssp. deltoides</i>	10	2	good	Retain	
543a	Red Maple	<i>Acer rubrum</i>	86	8	good	Retain	
544a	Eastern Cottonwood	<i>Populus deltoides ssp. deltoides</i>	12	2	good	Retain	
545a	Eastern Cottonwood	<i>Populus deltoides ssp. deltoides</i>	10	2	good	Retain	
546a	American Elm	<i>Ulmus americana</i>	30	5	good	Retain	
547a	Eastern Cottonwood	<i>Populus deltoides ssp. deltoides</i>	144	10	good	Retain	
548a	Green Ash	<i>Fraxinus pennsylvanica</i>	16	2	fair	Retain	
549a	Common Apple	<i>Malus pumila</i>	38	7	fair	Retain	
550a	Green Ash	<i>Fraxinus pennsylvanica</i>	16	2	fair	Retain	
551a	Eastern Cottonwood	<i>Populus deltoides ssp. deltoides</i>	16	3	good	Retain	
552a	Eastern Cottonwood	<i>Populus deltoides ssp. deltoides</i>	22	3	good	Retain	
553a	Eastern Cottonwood	<i>Populus deltoides ssp. deltoides</i>	20	3	good	Retain	
554a	Eastern Cottonwood	<i>Populus deltoides ssp. deltoides</i>	16	2	good	Retain	
555a	Eastern Cottonwood	<i>Populus deltoides ssp. deltoides</i>	12	2	good	Retain	
556a	Eastern Cottonwood	<i>Populus deltoides ssp. deltoides</i>	12	2	good	Retain	
557a	Green Ash	<i>Fraxinus pennsylvanica</i>	8	2	fair	Remove	
558a	Green Ash	<i>Fraxinus pennsylvanica</i>	34	5	fair	Remove	
559a	Pear	<i>Pyrus pyraeaster</i>	26	5	fair	Remove	

Tree ID	Species	Scientific Name	DBH	Crown	Health	Recommendations	Other Comments
560a	willow	<i>Salix sp.</i>	52	7	good	Remove	
561a	willow	<i>Salix sp.</i>	60	8	good	Remove	
562a	Green Ash	<i>Fraxinus pennsylvanica</i>	18	2	fair	Remove	
563a	Green Ash	<i>Fraxinus pennsylvanica</i>	18	3	fair	Remove	
564a	Black Cherry	<i>Prunus serotina</i>	18	3	fair	Remove	
565a	Pear	<i>Pyrus pyraister</i>	22	3	fair	Remove	
566a	Pear	<i>Pyrus pyraister</i>	26	5	fair	Remove	3 stems 22-26
567a	Green Ash	<i>Fraxinus pennsylvanica</i>	14	2	fair	Remove	
568a	Pear	<i>Pyrus pyraister</i>	22	3	fair	Remove	
569a	Swamp White Oak	<i>Quercus bicolor</i>	48	6	good	Remove	
570a	Swamp White Oak	<i>Quercus bicolor</i>	48	6	good	Remove	
571a	Pear	<i>Pyrus pyraister</i>	24	3	good	Remove	
572a	willow	<i>Salix sp.</i>	22	4	fair	Remove	
573a	Black Cherry	<i>Prunus serotina</i>	14	2	fair	Remove	
574a	willow	<i>Salix sp.</i>	68	5	fair	Remove	
575a	Green Ash	<i>Fraxinus pennsylvanica</i>	16	3	fair	Remove	
576a	willow	<i>Salix sp.</i>	58	7	fair	Remove	
577a	willow	<i>Salix sp.</i>	68	7	fair	Remove	2 stems 66-68
578a	willow	<i>Salix sp.</i>	48	5	fair	Remove	2 stems 44-48
579a	willow	<i>Salix sp.</i>	68	8	fair	Remove	2 stems 68-54
580a	American Elm	<i>Ulmus americana</i>	38	3	good	Remove	
581a	American Elm	<i>Ulmus americana</i>	32	3	good	Remove	
582a	Green Ash	<i>Fraxinus pennsylvanica</i>	12	2	fair	Remove	
583a	Green Ash	<i>Fraxinus pennsylvanica</i>	16	2	fair	Remove	
1104a	Black cherry	<i>Prunus serotina</i>	22	3	fair	Retain	
452b	Pear	<i>Pyrus pyraister</i>	22	3	good	Remove	2 stems
453b	Pear	<i>Pyrus pyraister</i>	16 & 20	4	good	Remove	
454b	Common Apple	<i>Malus pumila</i>	28	7	good	Remove	
455b	Common Apple	<i>Malus pumila</i>	28	5	fair	Remove	
456b	Pear	<i>Pyrus pyraister</i>	26	6	good	Remove	
457b	Pear	<i>Pyrus pyraister</i>	18	5	good	Remove	
458b	Pear	<i>Pyrus pyraister</i>	12 & 14	4	good	Remove	2 stems
459b	Green Ash	<i>Fraxinus pennsylvanica</i>	14	3	fair	Remove	

Appendix D

Site Photos





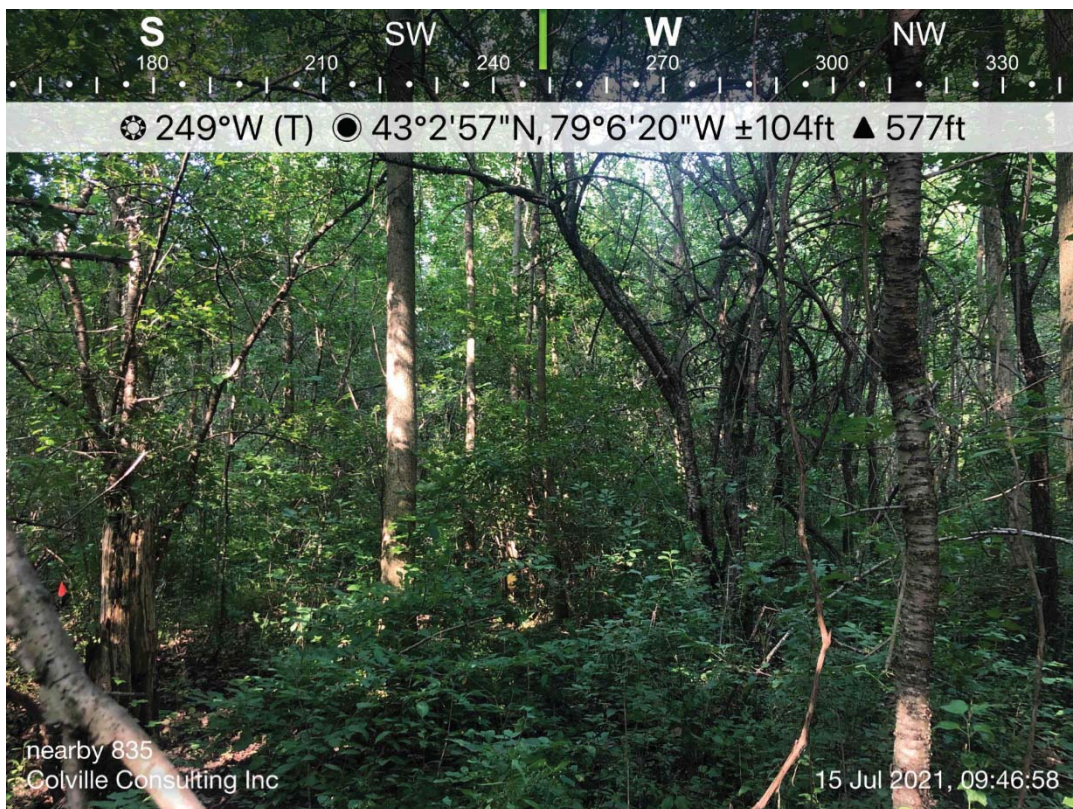
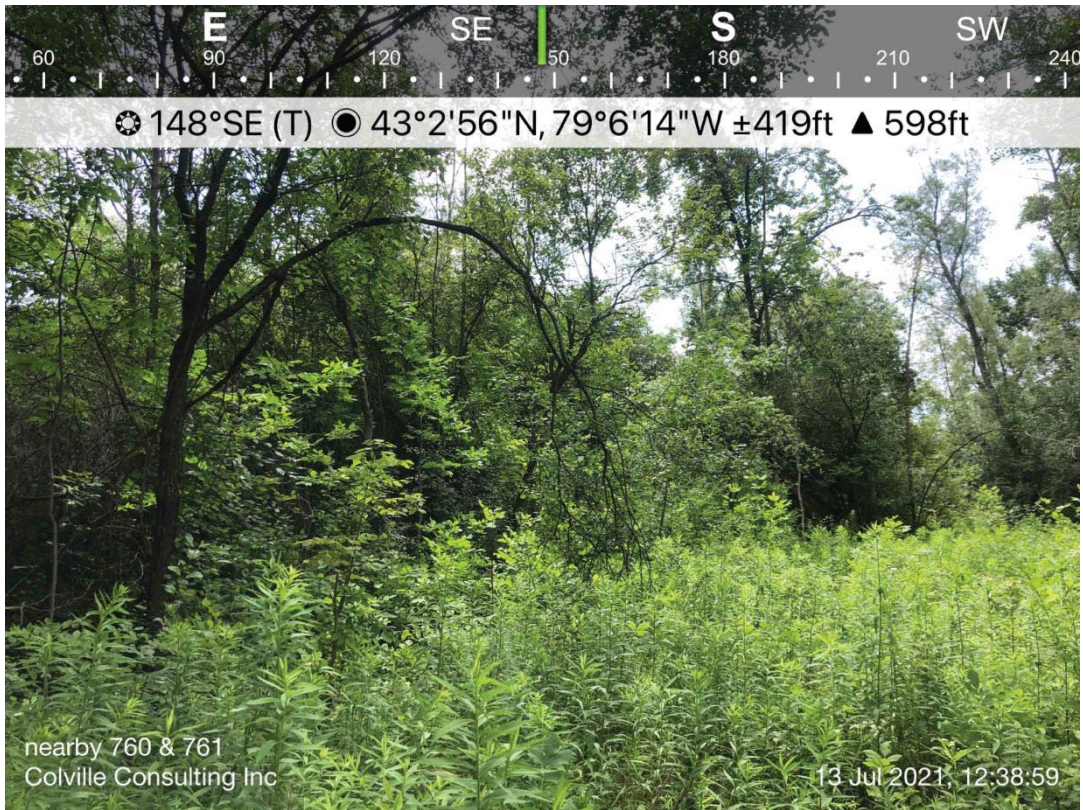

Appendix E

Block TSP figures

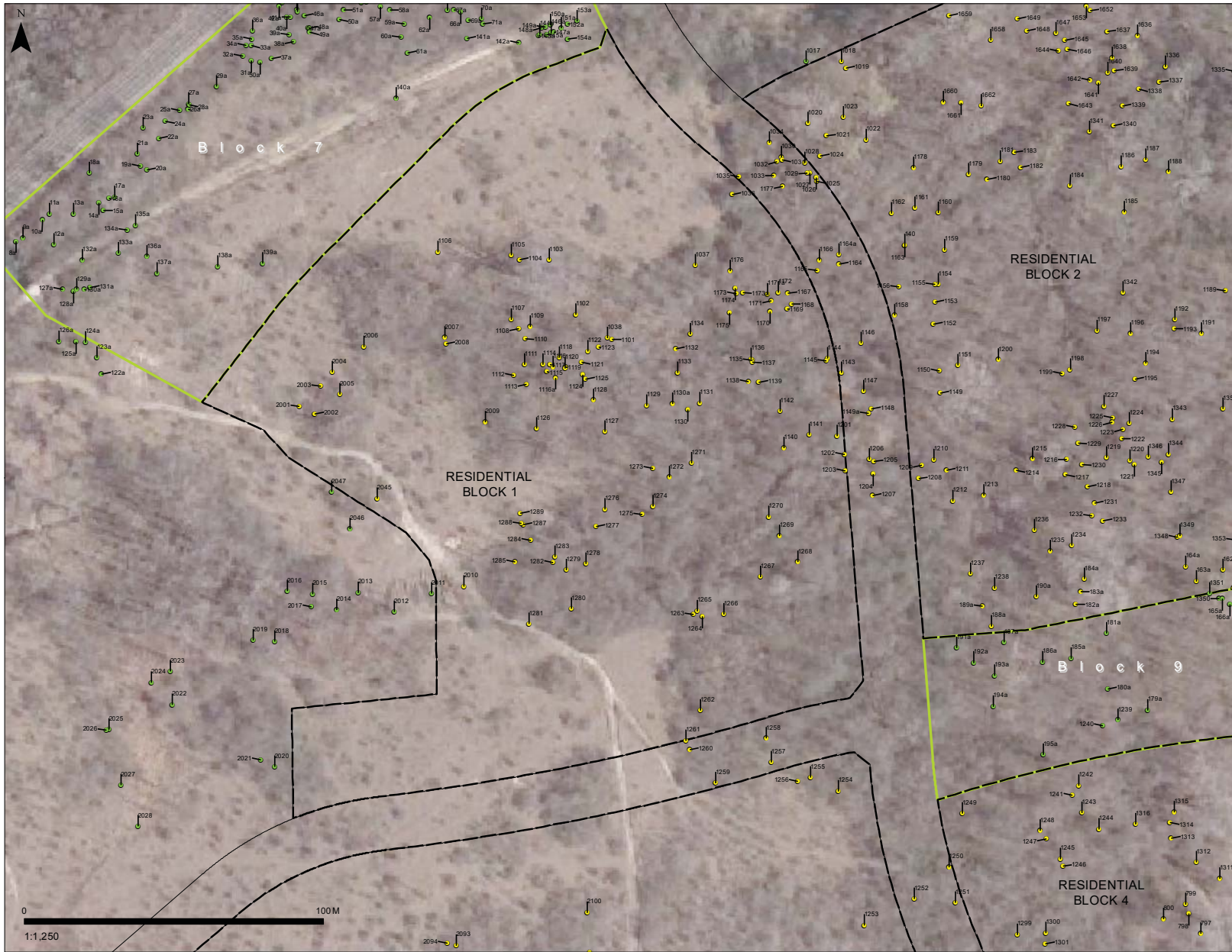

**Tree Savings Plan
RESIDENTIAL BLOCK 1**

**Thundering Waters
Tree Saving Plan**





Prepared for: GR(CAN) Investment Co. Ltd

Prepared by: **COLVILLE** CONSULTING INC.

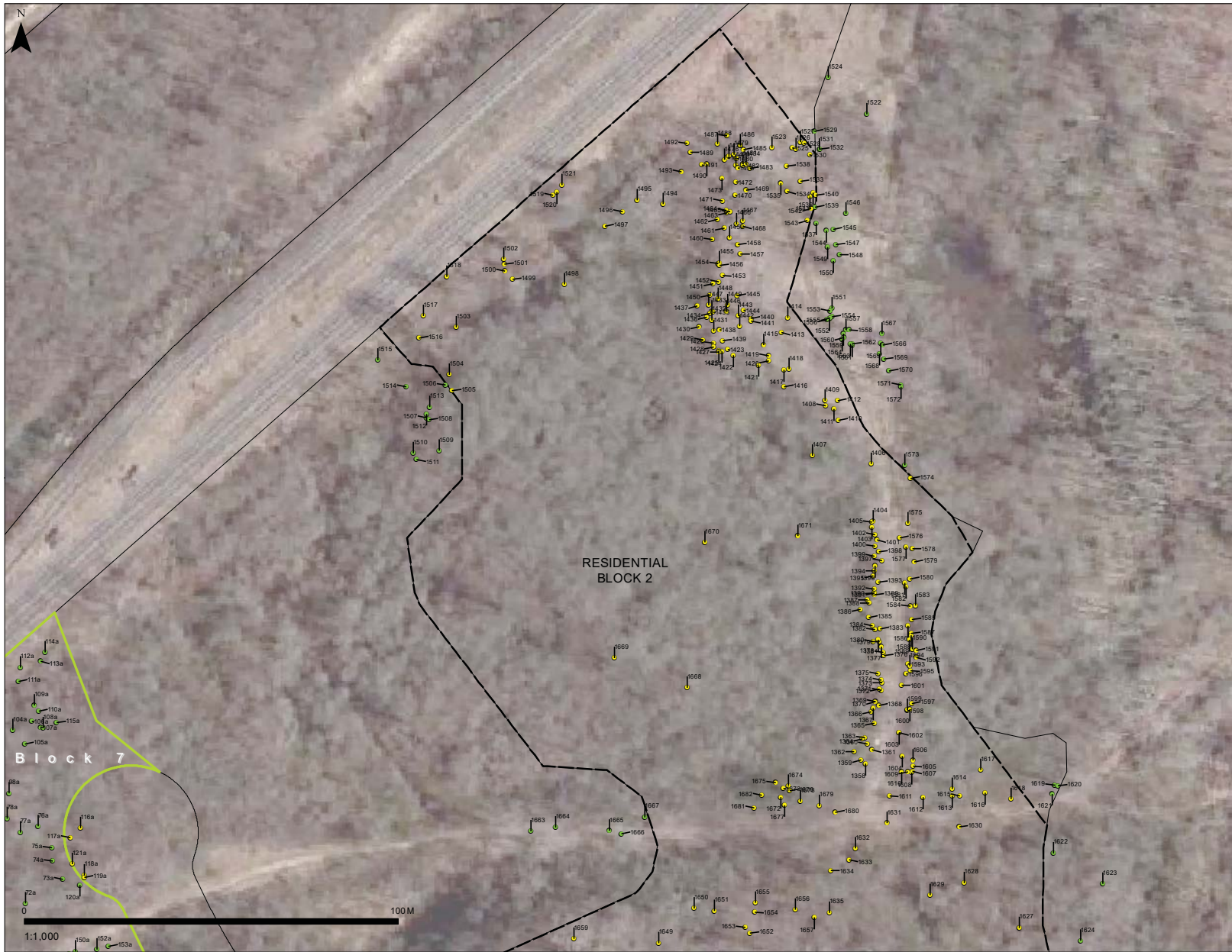
DATE: August 2021

FILE: C15082



-  2021-05- MPLAN Block Plan
-  Location of Blocks 7 and 9
-  Trees to be Removed
-  Trees to be Retained

Tree Savings Plan RES BLOCK 2 NORTH

Thundering Waters

Prepared for: GR (CAN) Investment Co. Ltd.

Prepared by:  COLVILLE
CONSULTING INC.

DATE: August 2021

FILE: C15082

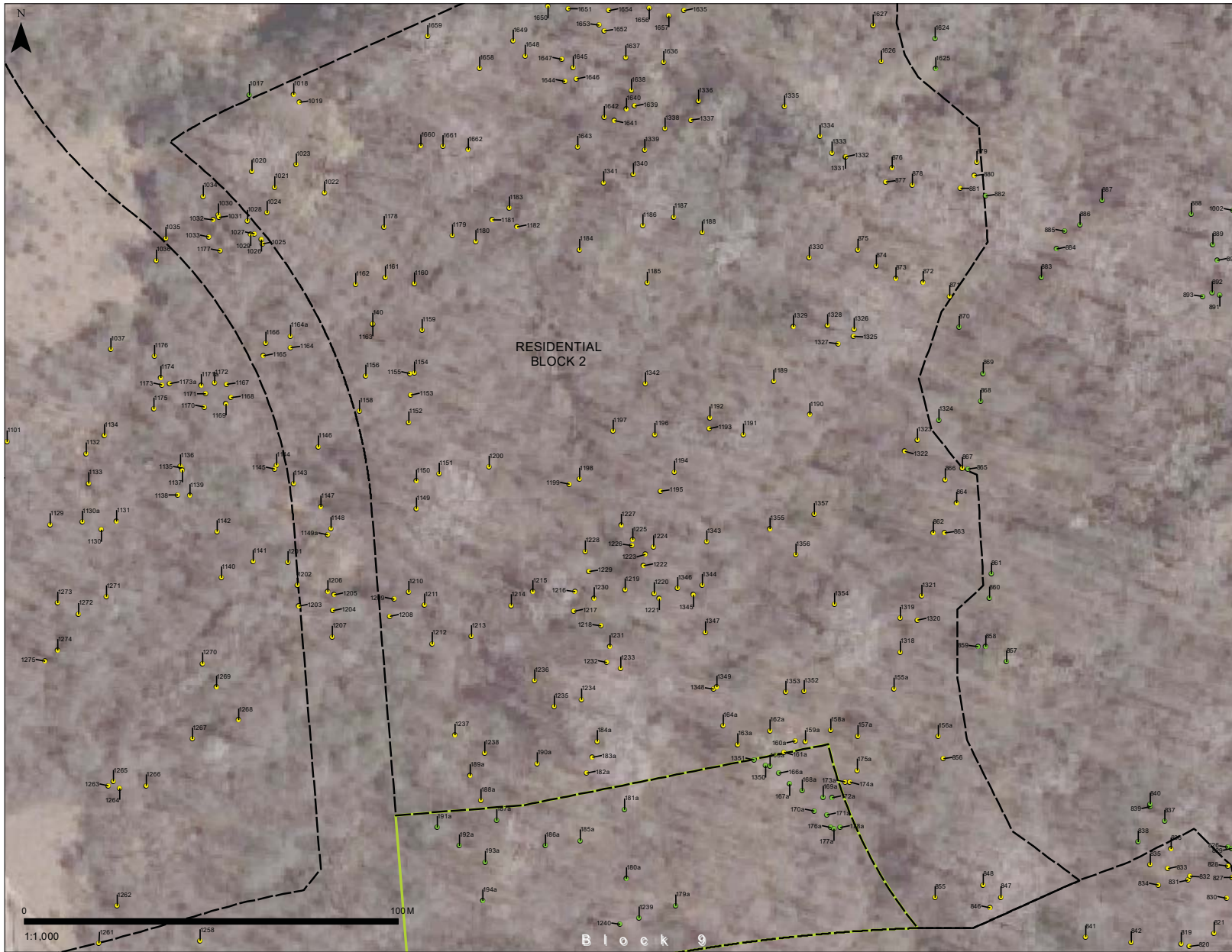

- 2021-05-MPLAN Block Plan
- Location of Blocks 7 and 9
- Trees to be Removed
- Trees to be Retained

Tree Savings Plan RES BLOCK 2 SOUTH

Thundering Waters





Prepared for: GR (CAN) Investment Co. Ltd.

Prepared by: **COLVILLE** CONSULTING INC.

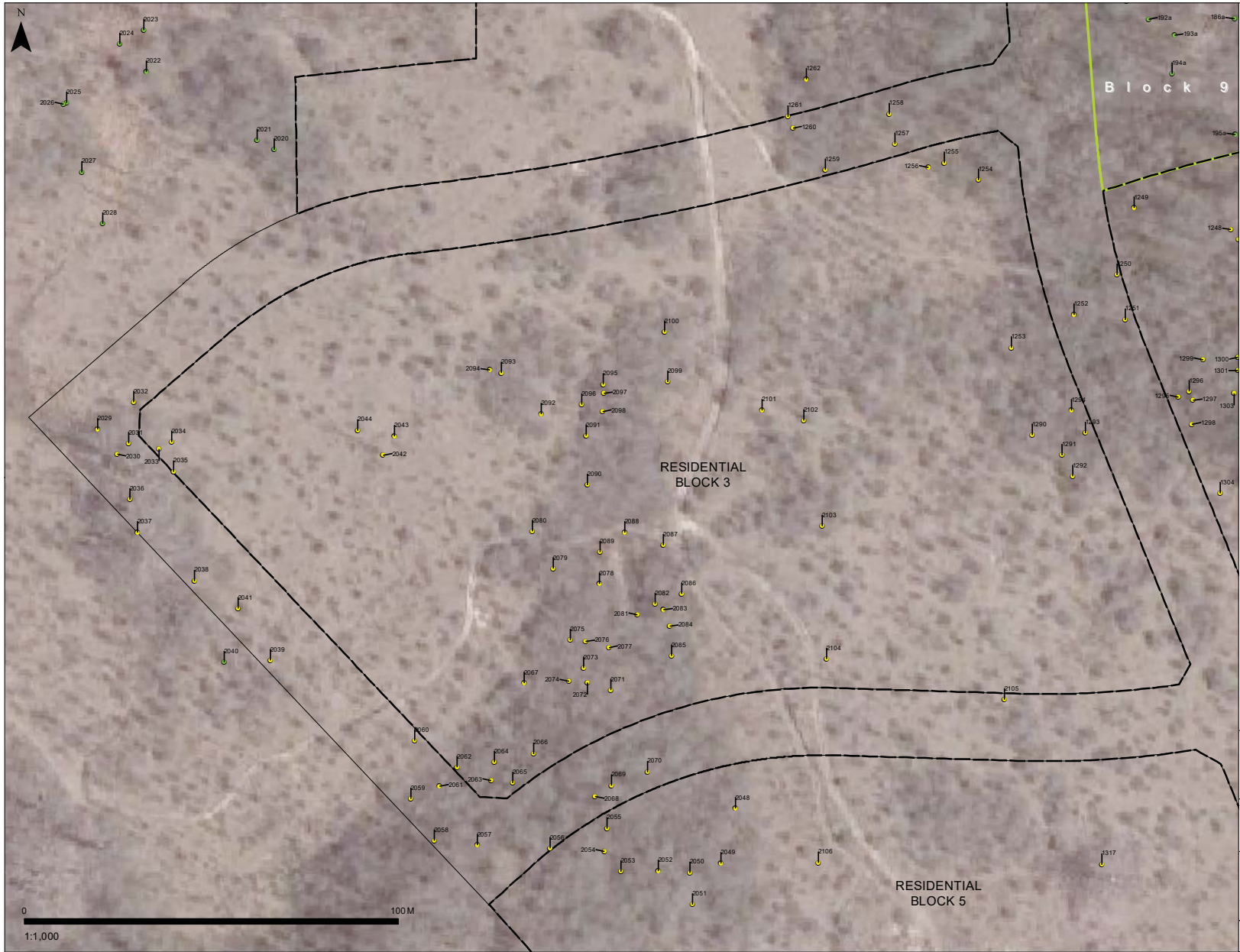
DATE: August 2021

FILE: C15082



-  2021-05- MPLAN Block Plan
-  Location of Blocks 7 and 9
-  Trees to be Removed
-  Trees to be Retained

**Tree Savings Plan
RESIDENTIAL BLOCK 3**

Thundering Waters

Prepared for: GR (CAN) Investment Co. Ltd.

Prepared by:  COLVILLE CONSULTING INC.

DATE: August 2021

FILE: C15082



- 2021-05- MPLAN Block Plan
- Location of Blocks 7 and 9
- Trees to be Removed
- Trees to be Retained

Tree Savings Plan RESIDENTIAL BLOCK 4

Thundering Waters

Prepared for: GR (CAN) Investment Co. Ltd.

Prepared by: COLVILLE
CONSULTING INC.

DATE: August 2021

FILE: C15082

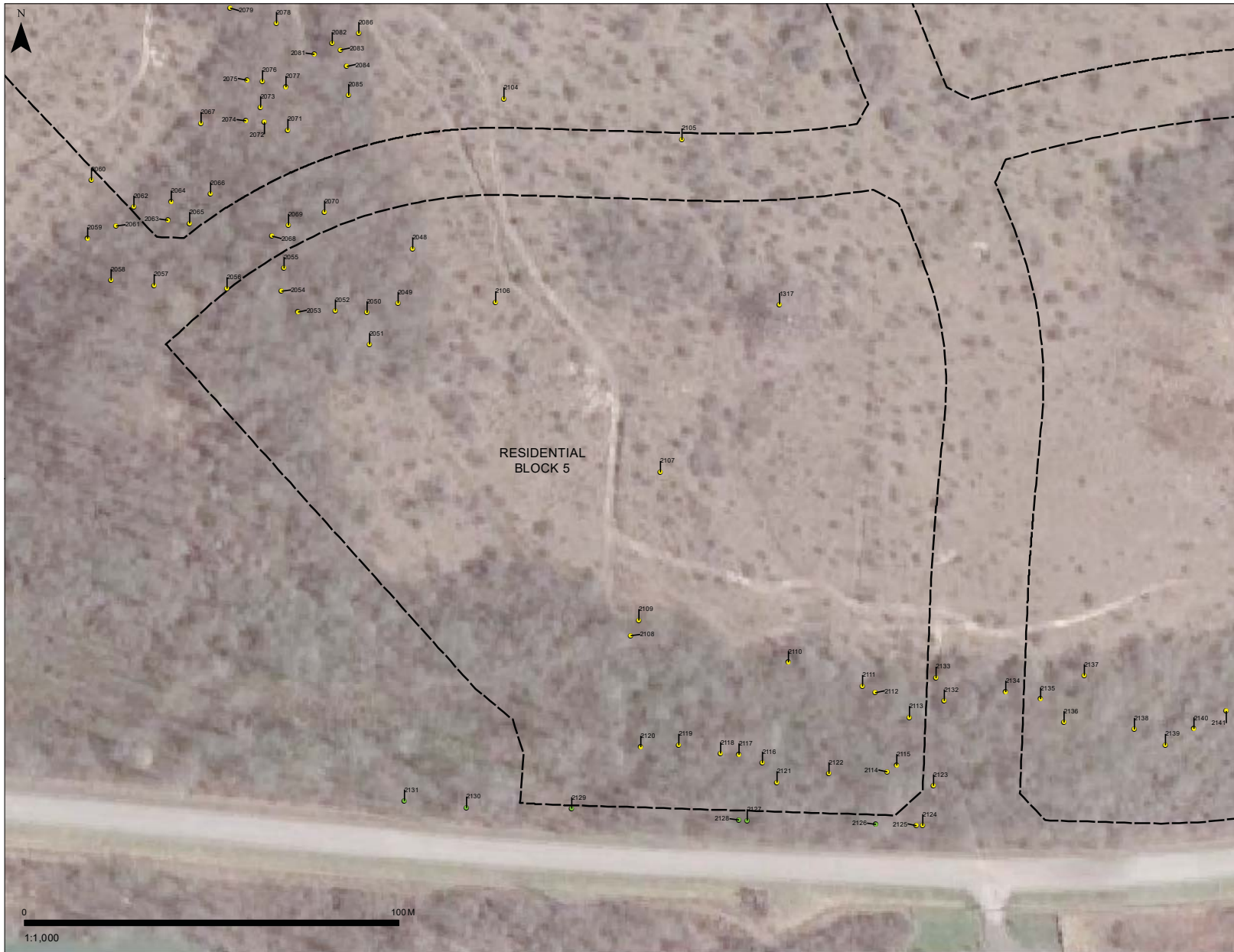

2021-05- MPLAN Block Plan

- Trees to be Removed
- Trees to be Retained

Tree Savings Plan RESIDENTIAL BLOCK 5

Thundering Waters

Prepared for: GR (CAN) Investment Co. Ltd.

Prepared by: **COLVILLE**
CONSULTING INC.

DATE: August 2021

FILE: C15082

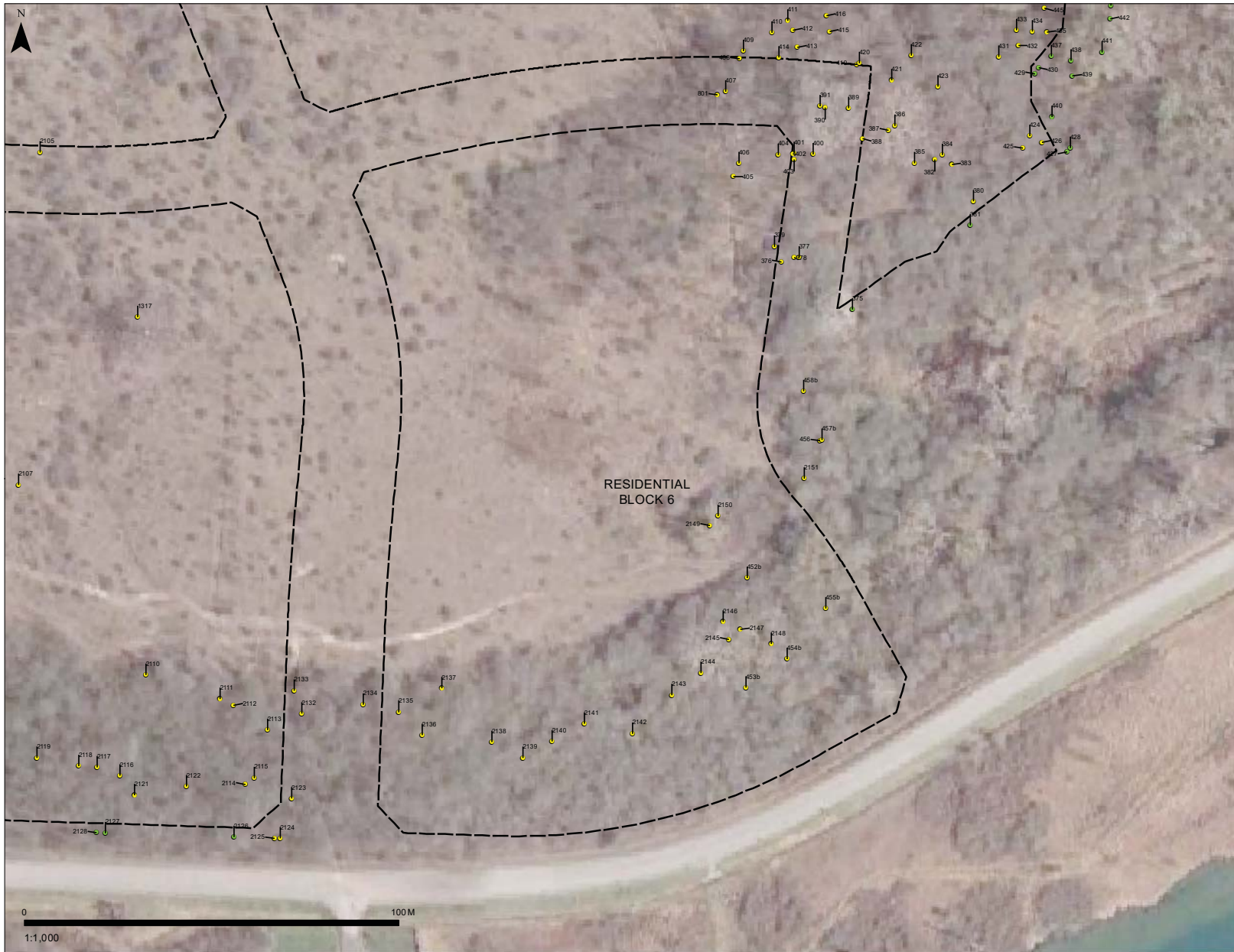

2021-05- MPLAN Block Plan

- Trees to be Removed
- Trees to be Retained

Tree Savings Plan RESIDENTIAL BLOCK 6

Thundering Waters

Prepared for: GR (CAN) Investment Co. Ltd.

Prepared by: **COLVILLE**
CONSULTING INC.

DATE: August 2021

FILE: C15082



- 2021-05- MPLAN Block Plan
- Location of Blocks 7 and 9
- Trees to be Removed
- Trees to be Retained

**Tree Savings Plan
BLOCK 7**

Thundering Waters

Prepared for: GR (CAN) Investment Co. Ltd.

Prepared by: **COLVILLE** CONSULTING INC.

DATE: August 2021

FILE: C15082

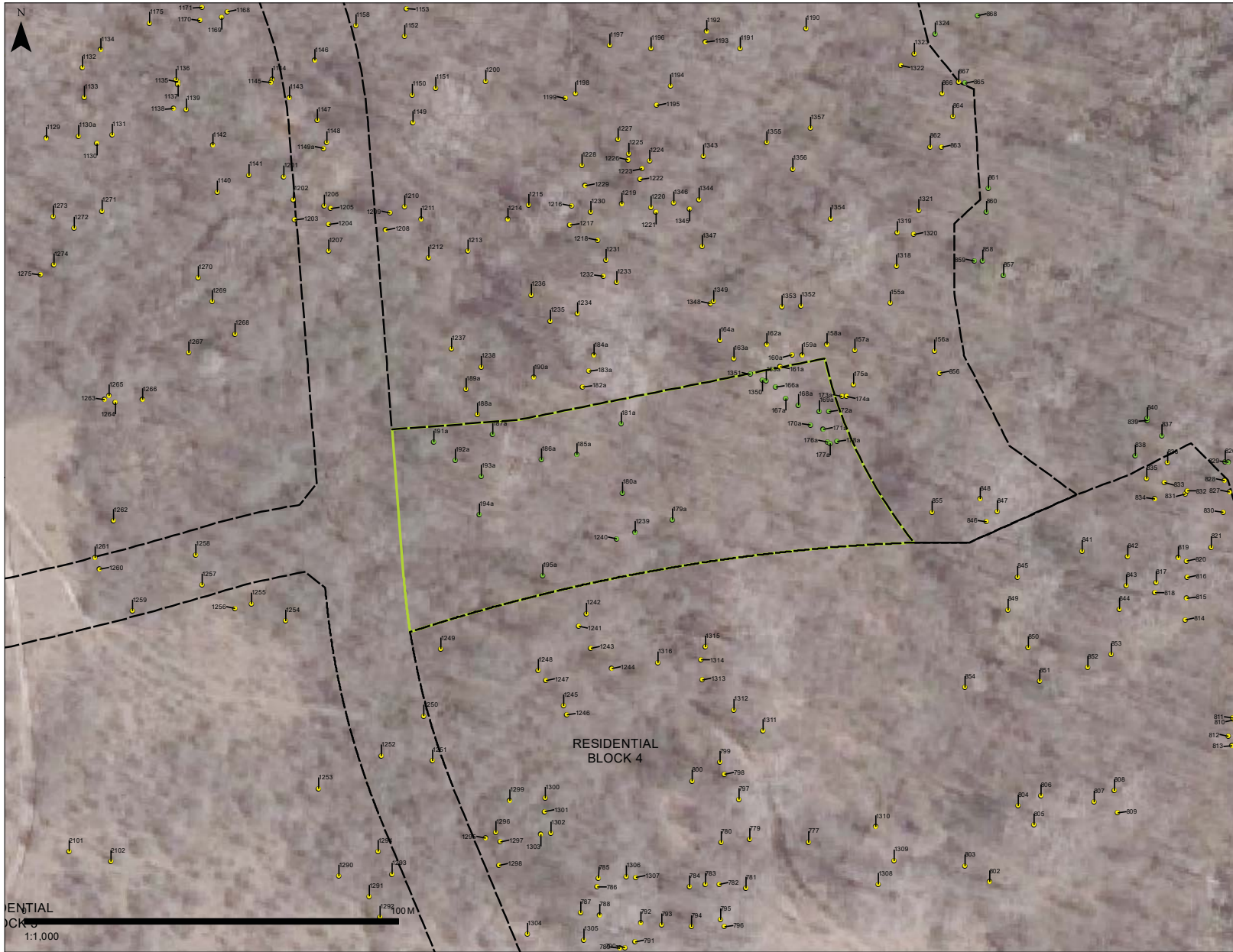

- 2021-05- MPLAN Block Plan
- Location of Blocks 7 and 9
- Trees to be Removed
- Trees to be Retained

Tree Savings Plan
BLOCK 9

Thundering Waters

Prepared for: GR (CAN) Investment Co. Ltd.



Prepared by: COLVILLE CONSULTING INC.

DATE: August 2021

FILE: C15082

RESIDENTIAL BLOCK 4
1:1,000
100 M



-  2021-05- MPLAN Block Plan
-  Trees to be Removed
-  Trees to be Retained

Tree Savings Plan RES BLOCK 12 EAST

Thundering Waters

Prepared for: GR (CAN) Investment Co. Ltd.

Prepared by:  COLVILLE CONSULTING INC.

DATE: August 2021

FILE: C15082

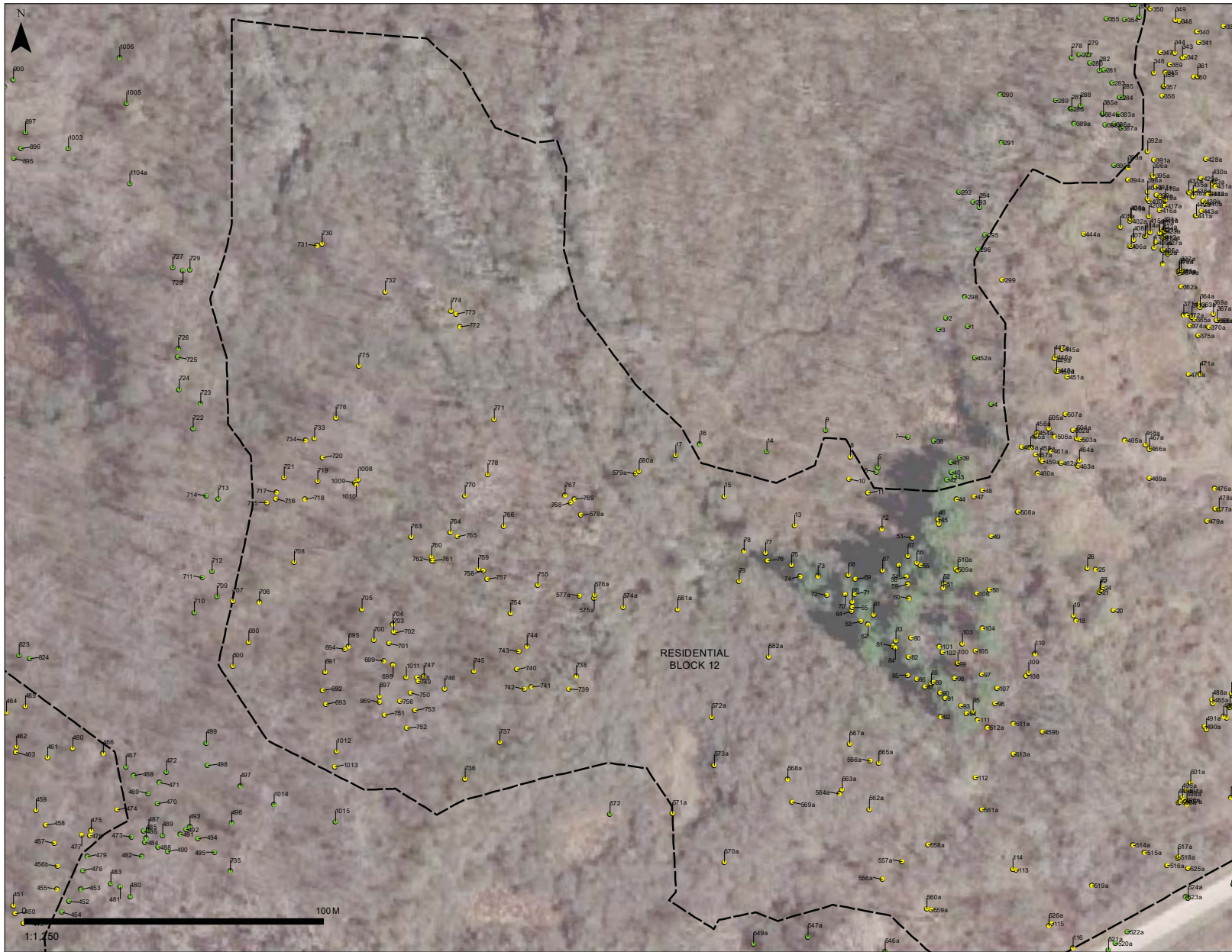

2021-05- MPLAN Block Plan

- Trees to be Removed
- Trees to be Retained

Tree Savings Plan RES BLOCK 12 WEST

Thundering Waters

Prepared for: GR (CAN) Investment Co. Ltd.

Prepared by: **COLVILLE**
CONSULTING INC.

DATE: August 2021

FILE: C15082