

March 28th, 2024

Centennial Construction
353 Townline Road,
Niagara-on-the-Lake, ON
L0S 1J0

Dear Mr. Joe Candeloro

RE: **Tree Preservation Plan Update – Riverfront Development, City of Niagara Falls**

Colville Consulting Inc. was retained by Centennial Construction to complete an update to our Tree Saving Plan (Dated August 11th, 2021) for lands included within the Riverfront Development, in the City of Niagara Falls (Figure 1). The preparation of this Tree Preservation Plan (TPP) update deals with the western portion of the property, now referred to as Phase 2.

It is understood that Official Plan Amendment (OPA), Zoning By-law Amendment (ZBA), and redline revision Draft Plan of Subdivision applications are to be submitted in combination for Phase 2 of the Riverfront Development. Through pre-consultation, the City of Niagara Falls requested that a Tree Preservation Plan (TPP) be prepared that conforms to the City of Niagara Falls Standards for Site Planning.

Proposed Development

The portion of the development assessed as part of this Tree Savings Plan includes a residential development which includes both single residential housing, townhouses, other multi-family residential dwellings, as well as a large park block and storm water management pond. Interior roads identified in the lands use plan are also included in this assessment. The development plan for the Subject Property is included in Appendix A.

Methods

This Tree Savings Plan has been completed in general compliance with the current Regional Woodland Conservation By-law (Bylaw No. 2020-79) and was prepared with the goal of retaining and protecting as many trees as possible on the site.

This plan is intended to be read in conjunction with the various Environmental Impact Studies and subsequent addendums previously prepared for this development, which included detailed botanical inventories and Ecological Land Classification (ELC) descriptions of vegetation communities on the site. The extent of vegetation communities on the Subject Property are illustrated in Appendix B.

The work plan for this study included the following components:

- Field reconnaissance to collect tree inventory information for trees situated within the lands included in the proposed development;
- Preparation of summary mapping;
- Evaluation of potential tree saving opportunities based on the proposed land use plan preliminary site designs; and,
- Recommend appropriate mitigative measures to help preserve trees to be retained on the property.

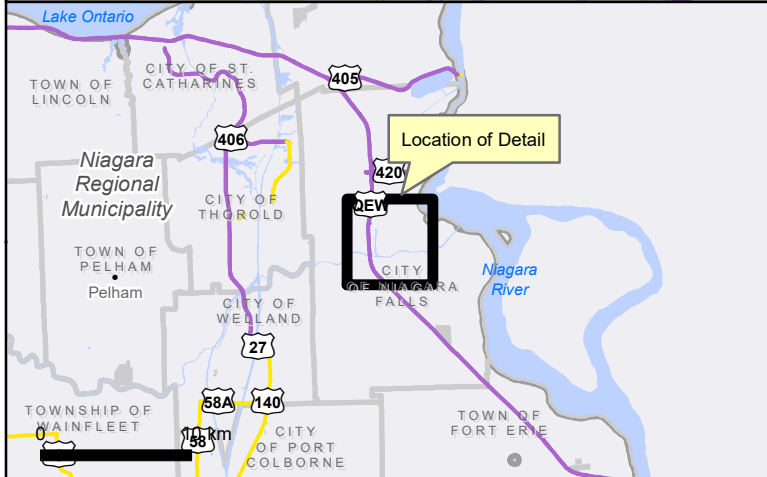
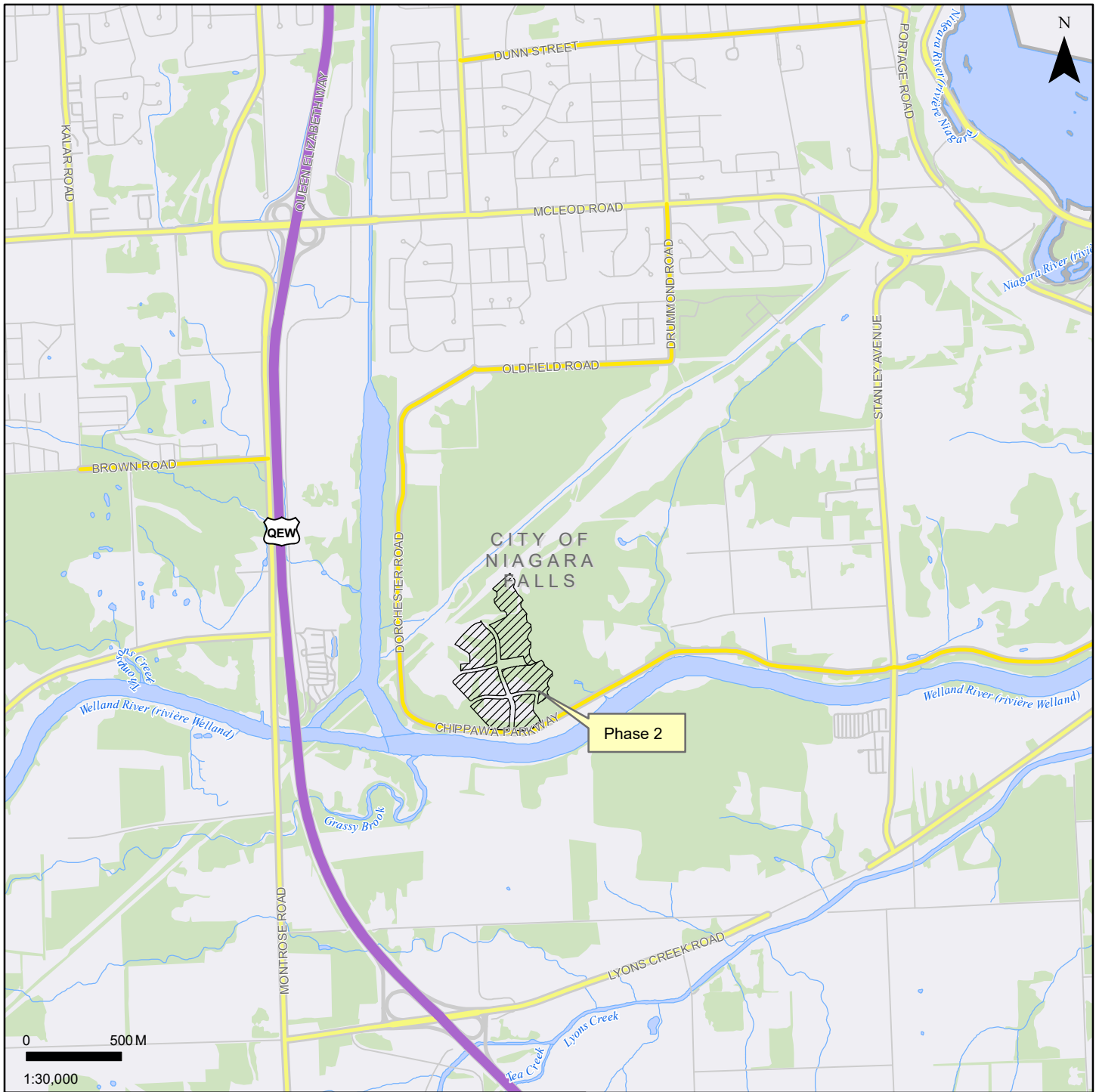

| | |
|---|---|
| Figure 1 Location of Subject Lands | |
| Riverfront Development | |
| Prepared for: | Centennial Construction |
| Prepared by: | COLVILLE CONSULTING INC.  |
| DATE: March 2024 | FILE: C22047 |

The tree inventory on this property was conducted over several days between April 25 and August 2, 2021, and included the following parameters:

Species – common and botanical names provided in the inventory table.

DBH – diameter at breast height (cm), measured at 1.4 m above the ground.

Dripline – recorded as crown diameter in meters.

Condition – condition of tree considering trunk integrity, crown structure and crown vigor. Condition ratings include Good (G), Fair (F), and Poor (P).

Location – UTM coordinates of the tagged tree.

The inventory of trees on this property was limited to trees 10 cm in DBH and larger, which were situated within and adjacent to the proposed development areas. All live trees greater than 10cm in diameter were inventoried and tagged with tree tag displaying an identification number. Since the original tree inventory, several site visits have been made to update tree conditions and general health in preparation for this update, the most recent visit being March 7th, 2024. A summary of tree tally information is provided in Appendix C.

Please note that this inventory intentionally excluded the majority of Common Buckthorn and Hawthorn species, since individuals of these species are not generally considered to be trees or represent species normally considered for protection as part of a Tree Savings Plan. Please also note that this inventory includes multiple Green Ash and White Ash trees that appeared to be in relatively good condition, however Ash trees in decline or showing signs of infestation by Emerald Ash Borer were excluded as these trees are not expected to persist on site. Since the original Tree Savings Plan, many of these Ash trees observed but not recorded have shown signs of declining tree health ranging from gradual decline to death.

Existing Conditions

The vegetation communities for the Subject Property (Appendix B) were most recently described in the Environmental Impact Study Addendum (2019) prepared by Savanta Inc. Most of the lands from the previous Tree Savings Plan (2021) have been cleared. Provided below is a brief description of each vegetation community found within the Subject Property that has not been cleared. Site Photos are available in Appendix D.

Formerly Block 9

The area formerly known as Block 9 is located near the center of the Subject Property. It consists of Mineral Cultural Thicket (CUT1) and Cultural Woodland (CUW1). The Cultural Thicket portion within, and adjacent to this area before it was cleared was dominated by Dotted Hawthorn, with occasional Gray Dogwood, and scattered trees including American Elm and Eastern Cottonwood. The herbaceous layer's density and coverage is abundant and consists of Smooth Aster, Old Field Aster, New England Aster, and Wild Strawberry in moist areas, and Gray-stemmed Goldenrod, Early Goldenrod, Oxeye Daisy, and Common St. John's-wort dominated the drier areas. The canopy of the Cultural woodlands in this area are comprised of Green Ash and Eastern Cottonwood, with lower abundance of American Elm, White Willow and an occasional Pin Oak. Green Ash was dominant in the understory. Climbing Poison Ivy was abundant throughout. Herbaceous groundcover included Broad-leaved Enchanter's Nightshade, Fowl Mannagrass, Field Horsetail, Woodland Sedge, Common Nipplewort and Kidney-leaved Buttercup. The area formerly known as Block 9 has a particularly high concentration of American Elm and Green Ash in comparison to some of the adjacent Cultural Woodland which has since been cleared to facilitate development.

Formerly Block 7

This area is similar to the Cultural Thicket described above, except it is heavily dominated by European Buckthorn, with the occasional Eastern Cottonwood and American Elm as well. It is adjacent to the train tracks which border the northwestern edge of the Subject Property. This is important to note since it appears that some tree's root systems along the Subject Property border may be supporting the trackbed.

Results

A total of 552 trees were inventoried on and immediately adjacent to the Subject Lands (see Appendix E). Inventoried trees consisted predominantly of American Elm (28.5%), Eastern Cottonwood (24%), European Buckthorn (19%), Ash sp. (8%), Willow sp. (6.5%), with an additional 18 species comprising the remaining 14%. No botanical species at risk were observed during the tree inventory. A list of inventoried trees is located in Appendix C and locations of trees are illustrated in Figures included in Appendix E.

Due to the historical alterations that occurred on these lands, trees in the inventory area are generally young to mid-aged. The average tree diameter was determined to be 26cm, with some larger diameter Cottonwood and Willows also occurring.

With respect to the general health of the trees, no obvious signs of wide-spread disease were evident. Several dead American Elm were present and were likely compromised by Dutch Elm Disease, however some larger diameter Elms in relatively good condition were also present. Typical of woodlands in Niagara, most Ash trees larger than 20cm in diameter have died as a result of Emerald Ash Borer. Ash trees in fair condition were noted, however these trees are not expected to persist on the site long-term. Multiple Ash trees originally observed in the previous report have noticeably declined in health since the previous inventory, due to both Emerald Ash Borer and a significant storm event that occurred in 2022 which high winds had knocked down branches and even entire trees.

Summary and Recommendations

From our assessment it is anticipated that approximately 167 inventoried trees greater than 10cm in diameter will need to be removed to facilitate the proposed development, including 5 trees likely impacted by adjacent road reconstruction directly south of the Subject Property. It is also likely that 385 inventoried trees located immediately adjacent to the development area can be retained (See Appendix C). Since detailed grading and development plans have yet to be finalized, these estimates are considered preliminary. It is recommended that further assessment of opportunities for additional tree retention be completed following the detailed site design. It also should be noted that trees in the tree inventory scheduled for removal that are within 10m of the railway should only be done so with the approval of a Qualified Professional that can ensure that removal of these trees will not have any impact on the stability of the railway bed.

Mitigation Measures

To assist in maintaining the health of trees to remain on and adjacent to the Subject Property, it is recommended that the following mitigation measures be implemented.

- A limit of work fence should be erected on the property where anticipated works are to occur in close proximity to trees. Where possible, it is recommended that a Tree Protection Zone be established no less than 2.4m from any trees between 10-40cm DBH, 3m from any trees 40-50cm DBH, 3.6m from any trees 50-60cm DBH and 4.2 m from any tree larger than 60cm DBH.
- Equipment use in close proximity to trees to be retained should be minimized where possible. No equipment use should occur within the Tree Protection Area;
- Construction materials, equipment, soil, construction waste or debris shall not be stored within the Tree Protection Area or within the dripline of any trees identified for protection;
- Any tree roots encountered during excavation should be flush cut to promote new root growth.
- Any required vegetation removal should be conducted in a manner to avoid impacts to nesting birds and wildlife that may be utilizing habitats on the property.
- It is recommended that tree and vegetation removal on the property be completed by a reputable tree clearing contractor to help avoid impacts to trees remaining on the site.
- All areas of disturbed soil should be seeded and vegetated following construction to help minimize soil erosion on the site.
- Any trees located adjacent to the Subject Property to be retained should be clearly marked with high visibility marking paint and protected with a tree wrap to help prevent damage to the trunk during construction.
- It is recommended that native trees be incorporated into the proposed plan where possible to help replace trees to be removed.

Limitations of Assessment

It is our policy to attach the following clause regarding limitations. We do this to ensure that all interested parties are aware of what is technically and professionally realistic in retaining trees.

The assessment of trees presented in this report has been made using accepted arboricultural techniques. Specifically, we conducted a visual examination of all the above ground parts of the tree for: structural defects; scars; external indications of decay such as fungal fruiting bodies; evidence of attack by insects; discolored foliage; the condition of any visible root structures; and the degree and direction of lean (if any). We also noted the general condition of the trees and the surrounding site, and the proximity of property and people. Trees were not cored, probed or climbed and there was no detailed inspection of the root crowns involving excavations.

Notwithstanding the recommendations and conclusions made in this report, it must be recognized that trees are living organisms, and their health and vigour constantly change over time. They are not immune to changes in site conditions or seasonal variations in the weather conditions.

Although every effort has been made to ensure that this assessment is reasonably accurate, the trees and shrubs should be reassessed periodically. The assessment presented in this report is valid at the time of inspection.

Please do not hesitate to contact the undersigned should you have any questions regarding the results of this report.

Respectively submitted by:



Nash Colville B.A., EG, CERPIT, CISEC-IT
Colville Consulting Inc.



Brett Espensen, B.A. (Hons), E.P.
I.S.A. Certified Arborist (ID: ON-2656A)
Colville Consulting Inc.



Ian Barrett, M.Sc.
Colville Consulting Inc.

Appendix A

Development Plan

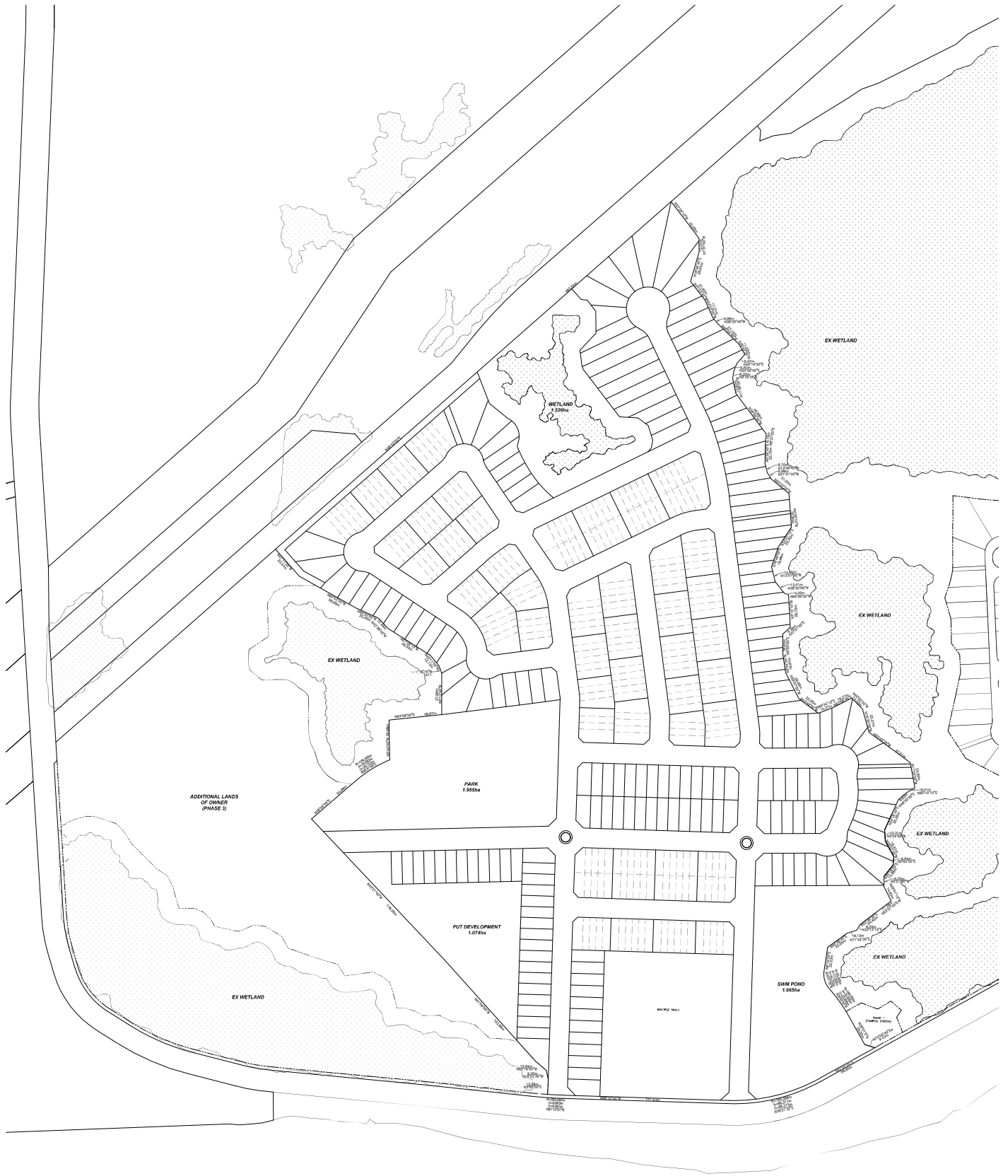

Appendix B

Extent of Vegetation Communities on the Subject Lands

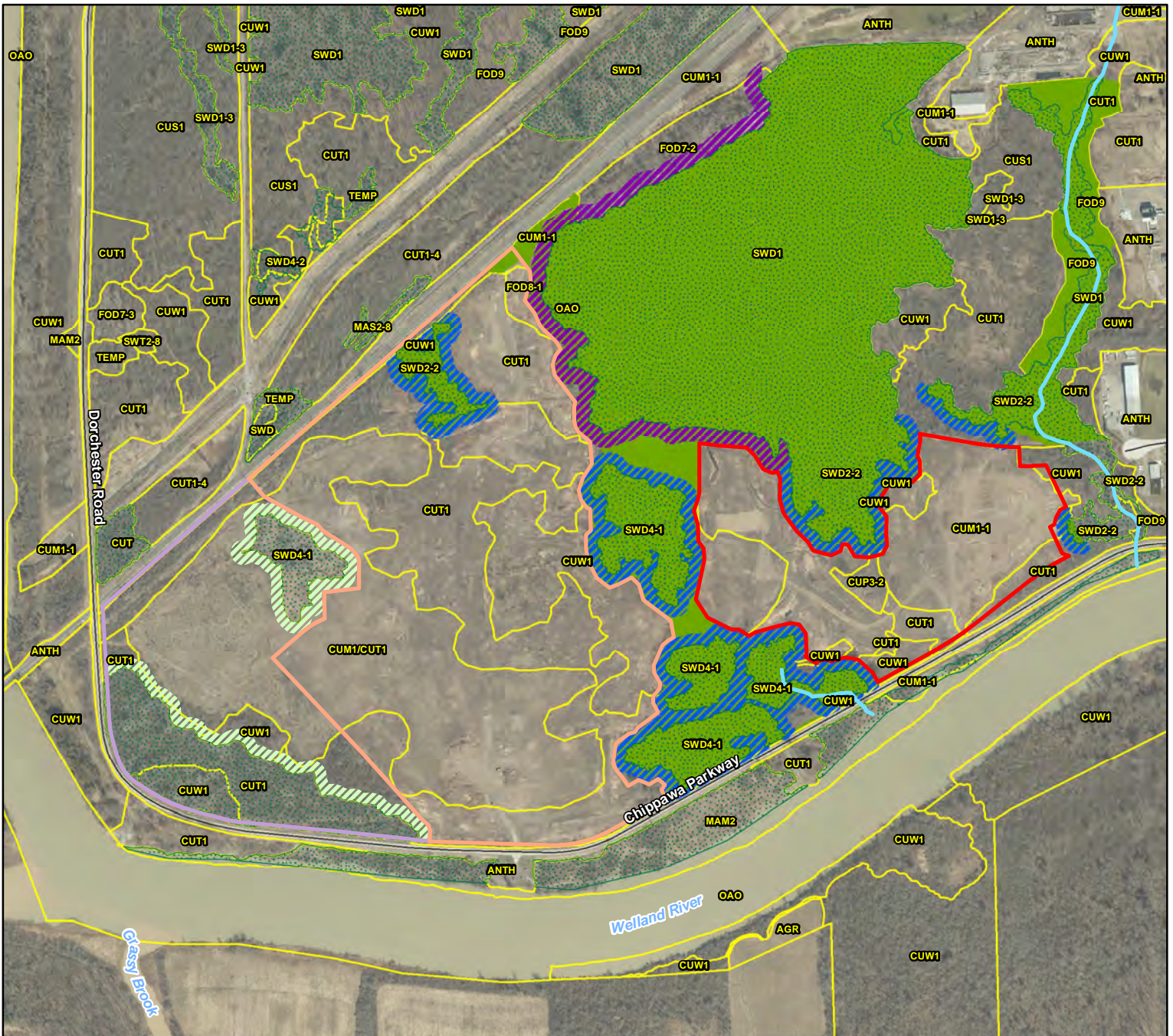

Project 2200919

NOTES:
 1. Coordinate System: NAD 1983 UTM Zone 17N.
 2. Base features produced under license with the Ontario Ministry of Natural Resources and Forestry © King's Printer for Ontario, 2024.
 3. Orthoimagery © First Base Solutions, 2024. Imagery taken in 2023.

Legend

- Phase 1 Lands
 - Phase 2 Lands
 - Additional Lands Owned by Centennial Homes Inc.
 - Ecological Land Classification
 - Fish Habitat (Category 2 - Important)
 - Provincially Significant Wetland (MNRF)
 - Riverfront Residential Natural Heritage System
 - 15 m Buffer
 - 20 m Buffer
 - Other Lands Owned by Applicant - Outside OPA 128**
 - 15 m Buffer
- ELC LEGEND**
- AGR, Agricultural
 - ANTH, Anthropogenic
 - CUM1-1, Dry - Moist Old Field Meadow
 - CUM1/CUT1, Mineral Cultural Thicket
 - CUP3-2, White Pine Coniferous Plantation
 - CUS1, Mineral Cultural Savanna
 - CUT, Cultural Thicket

- CUT1, Mineral Cultural Thicket
- CUT1-4, Gray Dogwood Deciduous Cultural Thicket
- CUW1, Mineral Cultural Woodland
- FOD7-2, Fresh - Moist Green Ash Lowland Deciduous Forest
- FOD7-3, Fresh - Moist Willow Lowland Deciduous Forest
- FOD8-1, Fresh - Moist Poplar Deciduous Forest
- FOD9, Fresh - Moist Oak - Maple - Hickory Deciduous Forest
- MAM2, Mineral Meadow Marsh
- MAS2-8, Rice Cut-grass Mineral Shallow Marsh
- OAQ, Open Aquatic
- SWD, Mineral Deciduous Swamp
- SWD1, Oak Mineral Deciduous Swamp
- SWD1-3, Pin Oak Mineral Deciduous Swamp
- SWD2-2, Green Ash Mineral Deciduous Swamp
- SWD4-1, Willow Mineral Deciduous Swamp
- SWD4-2, Elm Swamp
- SWT2, Mineral Thicket Swamp
- SWT2-2, Willow Mineral Deciduous Thicket Swamp
- SWT2-4, Buttonbush Mineral Deciduous Thicket Swamp
- SWT2-8, Silky Dogwood

Riverfront Residential 2022
 Ecological Scoped EIS
 Centennial Homes (Niagara) Inc.

Figure 4
 Natural Heritage System

0 100 m
 1:8,000



Appendix C

Tree Inventory Data

| Tree ID | Species | Scientific Name | DBH | Crown | Health | Recommendations | Other Comments |
|---------|--------------------|---|-----|-------|--------|-----------------|--|
| 1 | Pear | <i>Pyrus pyraeaster</i> | 32 | 4 | good | Retain | |
| 2 | Pin Oak | <i>Quercus palustris</i> | 32 | 4 | good | Retain | |
| 3 | Pin Oak | <i>Quercus palustris</i> | 32 | 4 | good | Retain | |
| 4 | American Elm | <i>Ulmus americana</i> | 18 | 3 | good | Retain | |
| 5 | American Elm | <i>Ulmus americana</i> | 12 | 3 | good | Retain | |
| 6 | Green Ash | <i>Fraxinus pennsylvanica</i> | 20 | 3 | fair | Retain | 3 stems |
| 7 | willow | <i>Salix sp.</i> | 10 | 2 | good | Retain | |
| 9 | Green Ash | <i>Fraxinus pennsylvanica</i> | 36 | 5 | fair | Retain | |
| 14 | Green Ash | <i>Fraxinus pennsylvanica</i> | 16 | 3 | good | Retain | |
| 16 | Pin Oak | <i>Quercus palustris</i> | 38 | 6 | good | Retain | |
| 38 | Bebb's Willow | <i>Salix bebbiana</i> | 16 | 3 | good | Retain | Field is Tag 901 - 3 stems 14, 16 and 18 |
| 39 | Eastern White Pine | <i>Pinus strobus</i> | 34 | 3 | good | Retain | Field is Tag 902 |
| 40 | Eastern White Pine | <i>Pinus strobus</i> | 42 | 4 | good | Retain | Field is Tag 903 |
| 41 | Eastern White Pine | <i>Pinus strobus</i> | 42 | 4 | good | Retain | Field is Tag 904 |
| 42 | Hawthorn | <i>Crataegus sp</i> | 12 | 3 | good | Retain | Field is Tag 905 |
| 43 | Eastern White Pine | <i>Pinus strobus</i> | 66 | 6 | good | Retain | Field is Tag 906 |
| 117 | white willow | <i>Salix alba</i> | 12 | 2 | good | Retain | Field is Tag 980 |
| 118 | white willow | <i>Salix alba</i> | 14 | 2 | good | Retain | Field is Tag 981 |
| 119 | white willow | <i>Salix alba</i> | 12 | 2 | good | Retain | Field is Tag 982 |
| 120 | white willow | <i>Salix alba</i> | 14 | 2 | good | Retain | Field is Tag 983 |
| 121 | white willow | <i>Salix alba</i> | 14 | 2 | good | Retain | Field is Tag 984 |
| 122 | white willow | <i>Salix alba</i> | 20 | 4 | good | Retain | Field is Tag 985 - 6 stems 12-20 |
| 125 | Silver Maple | <i>Acer saccharinum</i> | 16 | 3 | good | Retain | Field is Tag 986 - 6 stems 20-24 |
| 126 | white willow | <i>Salix alba</i> | 24 | 5 | good | Retain | Field is Tag 987 |
| 127 | white willow | <i>Salix alba</i> | 54 | 6 | good | Retain | Field is Tag 988 |
| 128 | Eastern Cottonwood | <i>Populus deltoides ssp. deltoides</i> | 32 | 4 | good | Retain | Field is Tag 989 |
| 129 | Eastern Cottonwood | <i>Populus deltoides ssp. deltoides</i> | 20 | 3 | good | Retain | Field is Tag 990 |
| 130 | Eastern Cottonwood | <i>Populus deltoides ssp. deltoides</i> | 32 | 4 | good | Retain | Field is Tag 991 |
| 131 | Eastern Cottonwood | <i>Populus deltoides ssp. deltoides</i> | 44 | 4 | good | Retain | Field is Tag 992 |
| 136 | Eastern Cottonwood | <i>Populus deltoides ssp. deltoides</i> | 40 | 4 | good | Retain | Field is Tag 997 |
| 137 | Eastern Cottonwood | <i>Populus deltoides ssp. deltoides</i> | 32 | 4 | good | Retain | Field is Tag 998 |
| 138 | white willow | <i>Salix alba</i> | 20 | 3 | good | Retain | Field is Tag 999 - 3 stems 10-20 |
| 139 | Eastern Cottonwood | <i>Populus deltoides ssp. deltoides</i> | 36 | 3 | good | Retain | Field is Tag 1000 - 2 stems 30-36 |
| 141 | pear | <i>Pyrus pyraeaster</i> | 16 | 2 | good | Retain | Field is Tag 1683 |
| 142 | Green Ash | <i>Fraxinus pennsylvanica</i> | 12 | 2 | good | Retain | Field is Tag 1684 |
| 169 | Green Ash | <i>Fraxinus pennsylvanica</i> | 36 | 3 | fair | Retain | Field is Tag 1713 |
| 170 | Green Ash | <i>Fraxinus pennsylvanica</i> | 16 | 2 | fair | Retain | Field is Tag 1710 |
| 171 | American Elm | <i>Ulmus americana</i> | 38 | 4 | good | Retain | Field is Tag 1711 |
| 172 | American Elm | <i>Ulmus americana</i> | 30 | 3 | good | Retain | Field is Tag 1712 |
| 173 | American Elm | <i>Ulmus americana</i> | 12 | 3 | good | Retain | Field is Tag 1714 |
| 174 | American Elm | <i>Ulmus americana</i> | 34 | 3 | good | Retain | Field is Tag 1715 |
| 175 | American Elm | <i>Ulmus americana</i> | 22 | 3 | good | Retain | Field is Tag 1716 |
| 176 | American Elm | <i>Ulmus americana</i> | 18 | 3 | good | Retain | Field is Tag 1717 |
| 177 | American Elm | <i>Ulmus americana</i> | 22 | 3 | good | Retain | Field is Tag 1718 |
| 178 | American Elm | <i>Ulmus americana</i> | 12 | 2 | good | Retain | Field is Tag 1719 |
| 179 | Green Ash | <i>Fraxinus pennsylvanica</i> | 12 | 2 | fair | Retain | Field is Tag 1720 |
| 180 | American Elm | <i>Ulmus americana</i> | 20 | 3 | good | Retain | Field is Tag 1721 |
| 181 | American Elm | <i>Ulmus americana</i> | 24 | 3 | good | Retain | Field is Tag 1722 - 2 stems 18-24 |
| 182 | American Elm | <i>Ulmus americana</i> | 22 | 3 | good | Retain | Field is Tag 1723 |
| 185 | American Elm | <i>Ulmus americana</i> | 22 | 3 | good | Retain | Field is Tag 1726 |
| 186 | American Elm | <i>Ulmus americana</i> | 20 | 3 | good | Retain | Field is Tag 1727 |
| 187 | Green Ash | <i>Fraxinus pennsylvanica</i> | 14 | 2 | fair | Retain | Field is Tag 1728 |
| 188 | American Elm | <i>Ulmus americana</i> | 38 | 4 | good | Retain | Field is Tag 1729 |
| 190 | American Elm | <i>Ulmus americana</i> | 22 | 4 | good | Retain | Field is Tag 1731 |
| 194 | American Elm | <i>Ulmus americana</i> | 22 | 4 | good | Retain | Field is Tag 1735 |
| 195 | American Elm | <i>Ulmus americana</i> | 26 | 5 | good | Retain | Field is Tag 1736 |
| 196 | American Elm | <i>Ulmus americana</i> | 26 | 5 | good | Retain | Field is Tag 1737 |
| 197 | American Elm | <i>Ulmus americana</i> | 26 | 4 | good | Retain | Field is Tag 1738 |
| 198 | American Elm | <i>Ulmus americana</i> | 32 | 5 | good | Retain | Field is Tag 1739 |
| 199 | Osage-orange | <i>Maclura pomifera</i> | 30 | 4 | good | Retain | Field is Tag 1740 |
| 200 | Osage-orange | <i>Maclura pomifera</i> | 22 | 4 | good | Retain | Field is Tag 1741 |
| 201 | Osage-orange | <i>Maclura pomifera</i> | 12 | 2 | good | Retain | Field is Tag 1742 |
| 202 | Osage-orange | <i>Maclura pomifera</i> | 12 | 2 | good | Retain | Field is Tag 1743 |
| 203 | Osage-orange | <i>Maclura pomifera</i> | 38 | 3 | good | Retain | Field is Tag 1744 |
| 204 | Osage-orange | <i>Maclura pomifera</i> | 30 | 3 | good | Retain | Field is Tag 1745 |
| 205 | American Elm | <i>Ulmus americana</i> | 26 | 3 | good | Retain | Field is Tag 1746 |
| 235 | American Elm | <i>Ulmus americana</i> | 12 | 2 | good | Retain | |
| 236 | Eastern Cottonwood | <i>Populus deltoides ssp. deltoides</i> | 38 | 6 | good | Retain | |
| 237 | willow | <i>Salix sp.</i> | 20 | 4 | good | Retain | 4 stems |
| 238 | Green Ash | <i>Fraxinus pennsylvanica</i> | 20 | 3 | fair | Retain | |
| 239 | American Elm | <i>Ulmus americana</i> | 14 | 3 | good | Retain | |
| 242 | Green Ash | <i>Fraxinus pennsylvanica</i> | 16 | 2 | fair | Retain | |
| 243 | American Elm | <i>Ulmus americana</i> | 10 | 2 | good | Retain | |
| 244 | American Elm | <i>Ulmus americana</i> | 16 | 3 | good | Retain | |
| 245 | Green Ash | <i>Fraxinus pennsylvanica</i> | 12 | 2 | fair | Retain | |
| 246 | American Elm | <i>Ulmus americana</i> | 26 | 5 | good | Retain | |
| 247 | American Elm | <i>Ulmus americana</i> | 26 | 5 | good | Retain | |
| 248 | American Elm | <i>Ulmus americana</i> | 14 | 4 | good | Retain | |
| 249 | American Elm | <i>Ulmus americana</i> | 16 | 3 | fair | Retain | |
| 250 | American Elm | <i>Ulmus americana</i> | 26 | 5 | good | Retain | |
| 251 | American Elm | <i>Ulmus americana</i> | 16 | 3 | good | Retain | |
| 252 | American Elm | <i>Ulmus americana</i> | 12 | 3 | good | Retain | |
| 253 | American Elm | <i>Ulmus americana</i> | 22 | 3 | good | Retain | |
| 254 | American Elm | <i>Ulmus americana</i> | 32 | 5 | good | Retain | |
| 255 | American Elm | <i>Ulmus americana</i> | 22 | 4 | good | Retain | |
| 256 | American Elm | <i>Ulmus americana</i> | 22 | 4 | good | Retain | |
| 257 | American Elm | <i>Ulmus americana</i> | 22 | 5 | good | Retain | |
| 258 | American Elm | <i>Ulmus americana</i> | 16 | 2 | good | Retain | |
| 259 | American Elm | <i>Ulmus americana</i> | 22 | 4 | good | Retain | |
| 260 | American Elm | <i>Ulmus americana</i> | 26 | 5 | good | Retain | |
| 261 | American Elm | <i>Ulmus americana</i> | 16 | 3 | good | Retain | |
| 262 | American Elm | <i>Ulmus americana</i> | 24 | 4 | fair | Retain | |
| 263 | Pin Oak | <i>Quercus palustris</i> | 8 | 2 | good | Retain | |
| 264 | willow | <i>Salix sp.</i> | 16 | 4 | good | Retain | |
| 265 | American Elm | <i>Ulmus americana</i> | 28 | 3 | fair | Retain | |
| 266 | American Elm | <i>Ulmus americana</i> | 28 | 4 | good | Retain | |
| 267 | American Elm | <i>Ulmus americana</i> | 24 | 4 | good | Retain | |
| 269 | American Elm | <i>Ulmus americana</i> | 16 | 3 | good | Retain | |
| 270 | American Elm | <i>Ulmus americana</i> | 26 | 5 | good | Retain | |
| 271 | American Elm | <i>Ulmus americana</i> | 22 | 4 | poor | Retain | |
| 273 | pear | <i>Pyrus pyraeaster</i> | 14 | 2 | good | Retain | |
| 274 | American Elm | <i>Ulmus americana</i> | 46 | 6 | good | Retain | |
| 277 | American Elm | <i>Ulmus americana</i> | 20 | 4 | fair | Retain | |

| Tree ID | Species | Scientific Name | DBH | Crown | Health | Recommendations | Other Comments |
|---------|--------------------|---|-----|-------|--------|-----------------|-----------------------------------|
| 278 | American Elm | <i>Ulmus americana</i> | 20 | 4 | good | Retain | |
| 279 | American Elm | <i>Ulmus americana</i> | 14 | 2 | good | Retain | |
| 280 | American Elm | <i>Ulmus americana</i> | 12 | 2 | good | Retain | |
| 281 | American Elm | <i>Ulmus americana</i> | 16 | 3 | good | Retain | |
| 282 | American Elm | <i>Ulmus americana</i> | 10 | 3 | good | Retain | |
| 283 | American Elm | <i>Ulmus americana</i> | 18 | 3 | good | Retain | |
| 284 | Green Ash | <i>Fraxinus pennsylvanica</i> | 16 | 4 | fair | Retain | |
| 285 | American Elm | <i>Ulmus americana</i> | 10 | 1 | good | Retain | |
| 286 | American Elm | <i>Ulmus americana</i> | 12 | 2 | good | Retain | |
| 287 | American Elm | <i>Ulmus americana</i> | 12 | 2 | good | Retain | |
| 288 | American Elm | <i>Ulmus americana</i> | 12 | 2 | good | Retain | |
| 289 | Pin Oak | <i>Quercus palustris</i> | 16 | 4 | good | Retain | |
| 290 | American Elm | <i>Ulmus americana</i> | 38 | 6 | good | Retain | |
| 291 | Eastern Cottonwood | <i>Populus deltoides ssp. deltoides</i> | 52 | 7 | good | Retain | |
| 292 | American Elm | <i>Ulmus americana</i> | 46 | 8 | good | Retain | |
| 293 | Red Maple | <i>Acer rubrum</i> | 20 | 4 | good | Retain | |
| 294 | Green Ash | <i>Fraxinus pennsylvanica</i> | 26 | 4 | fair | Retain | |
| 295 | Eastern Cottonwood | <i>Populus deltoides ssp. deltoides</i> | 24 | 6 | good | Retain | |
| 296 | Pin Oak | <i>Quercus palustris</i> | 10 | 3 | good | Retain | |
| 297 | White Mulberry | <i>Morus alba</i> | 24 | 5 | good | Retain | |
| 298 | Red Oak | <i>Quercus rubra</i> | 88 | 8 | poor | Retain | 2 stems |
| 313 | American Elm | <i>Ulmus americana</i> | 18 | 3 | good | Retain | Field is Tag 1854 |
| 315 | American Elm | <i>Ulmus americana</i> | 38 | 4 | good | Retain | Field is Tag 1856 |
| 316 | American Elm | <i>Ulmus americana</i> | 38 | 4 | good | Retain | Field is Tag 1857 |
| 317 | Pin Oak | <i>Quercus palustris</i> | 10 | 2 | good | Retain | Field is Tag 1858 |
| 318 | American Elm | <i>Ulmus americana</i> | 10 | 2 | good | Retain | Field is Tag 1859 |
| 319 | American Elm | <i>Ulmus americana</i> | 36 | 3 | good | Retain | Field is Tag 1860 |
| 320 | American Elm | <i>Ulmus americana</i> | 32 | 4 | good | Retain | Field is Tag 1861 - 2 stems 28-32 |
| 352 | American Elm | <i>Ulmus americana</i> | 36 | 4 | good | Retain | Field is Tag 1892 |
| 353 | American Elm | <i>Ulmus americana</i> | 12 | 2 | good | Retain | Field is Tag 1893 |
| 354 | Swamp Maple | <i>Acer x freemanii</i> | 22 | 3 | good | Retain | Field is Tag 1894 |
| 355 | Green Ash | <i>Fraxinus pennsylvanica</i> | 10 | 2 | fair | Retain | Field is Tag 1895 |
| 356 | American Elm | <i>Ulmus americana</i> | 18 | 3 | fair | Retain | Field is Tag 1896 |
| 375 | Cottonwood | <i>Populus deltoides</i> | 68 | 5 | good | Retain | |
| 381 | Green ash | <i>Fraxinus pennsylvanica</i> | 16 | 1 | fair | Retain | |
| 427 | Green ash | <i>Fraxinus pennsylvanica</i> | 12 | 1 | poor | Retain | |
| 428 | Green ash | <i>Fraxinus pennsylvanica</i> | 18 | 2 | poor | Retain | |
| 429 | Green ash | <i>Fraxinus pennsylvanica</i> | 10 | 1 | fair | Retain | |
| 430 | Green ash | <i>Fraxinus pennsylvanica</i> | 18 | 2 | poor | Retain | |
| 436 | Willow | <i>Salix spp.</i> | 38 | 3 | good | Retain | |
| 437 | Black cherry | <i>Prunus serotina</i> | 18 | 3 | good | Retain | |
| 438 | Green ash | <i>Fraxinus pennsylvanica</i> | 12 | 1 | poor | Retain | |
| 439 | Green ash | <i>Fraxinus pennsylvanica</i> | 10 | 1 | poor | Retain | |
| 440 | Green ash | <i>Fraxinus pennsylvanica</i> | 10 | 1 | fair | Retain | |
| 441 | Willow | <i>Salix spp.</i> | 90 | 7 | poor | Retain | |
| 442 | Willow | <i>Salix spp.</i> | 48 | 4 | poor | Retain | |
| 443 | American elm | <i>Ulmus americana</i> | 28 | 4 | fair | Retain | |
| 444 | Green ash | <i>Fraxinus pennsylvanica</i> | 14 | 1 | fair | Retain | |
| 452 | American elm | <i>Ulmus americana</i> | 34 | 4 | good | Retain | |
| 453 | American elm | <i>Ulmus americana</i> | 28 | 3 | good | Retain | |
| 454 | Willow | <i>Salix spp.</i> | 38 | 3 | poor | Retain | |
| 467 | Cottonwood | <i>Populus deltoides</i> | 52 | 3 | poor | Retain | |
| 468 | American elm | <i>Ulmus americana</i> | 18 | 3 | good | Retain | |
| 469 | Green ash | <i>Fraxinus pennsylvanica</i> | 14 | 2 | fair | Retain | |
| 470 | Cottonwood | <i>Populus deltoides</i> | 36 | 4 | poor | Retain | |
| 471 | Green ash | <i>Fraxinus pennsylvanica</i> | 18 | 3 | fair | Retain | |
| 472 | Willow | <i>Salix spp.</i> | 28 | 4 | poor | Retain | |
| 473 | Cottonwood | <i>Populus deltoides</i> | 40 | 3 | poor | Retain | |
| 478 | Green ash | <i>Fraxinus pennsylvanica</i> | 10 | 1 | fair | Retain | |
| 479 | Green ash | <i>Fraxinus pennsylvanica</i> | 12 | 1 | fair | Retain | |
| 480 | American elm | <i>Ulmus americana</i> | 38 | 3 | good | Retain | |
| 481 | American elm | <i>Ulmus americana</i> | 32 | 3 | good | Retain | |
| 482 | Cottonwood | <i>Populus deltoides</i> | 60 | 5 | good | Retain | |
| 483 | Cottonwood | <i>Populus deltoides</i> | 88 | 4 | fair | Retain | |
| 484 | Green ash | <i>Fraxinus pennsylvanica</i> | 14 | 1 | fair | Retain | |
| 485 | Green ash | <i>Fraxinus pennsylvanica</i> | 18 | 2 | fair | Retain | |
| 486 | Green ash | <i>Fraxinus pennsylvanica</i> | 12 | 1 | fair | Retain | |
| 487 | Green ash | <i>Fraxinus pennsylvanica</i> | 10 | 1 | good | Retain | |
| 488 | Green ash | <i>Fraxinus pennsylvanica</i> | 16 | 1 | poor | Retain | |
| 489 | Green ash | <i>Fraxinus pennsylvanica</i> | 14 | 1 | poor | Retain | |
| 490 | Green ash | <i>Fraxinus pennsylvanica</i> | 16 | 1 | poor | Retain | |
| 491 | Green ash | <i>Fraxinus pennsylvanica</i> | 16 | 1 | fair | Retain | |
| 492 | Green ash | <i>Fraxinus pennsylvanica</i> | 20 | 2 | good | Retain | |
| 493 | Green ash | <i>Fraxinus pennsylvanica</i> | 20 | 2 | fair | Retain | |
| 494 | Green ash | <i>Fraxinus pennsylvanica</i> | 12 | 1 | poor | Retain | |
| 495 | Green ash | <i>Fraxinus pennsylvanica</i> | 14 | 1 | good | Retain | |
| 496 | Willow | <i>Salix spp.</i> | 122 | 5 | fair | Retain | coppice |
| 497 | Cottonwood | <i>Populus deltoides</i> | 48 | 4 | fair | Retain | |
| 498 | Pin oak | <i>Quercus palustris</i> | 14 | 2 | good | Retain | |
| 499 | Willow | <i>Salix spp.</i> | 48 | 3 | good | Retain | |
| 710 | Black cherry | <i>Prunus serotina</i> | 34 | 4 | good | Retain | |
| 711 | Black cherry | <i>Prunus serotina</i> | 28 | 4 | good | Retain | |
| 712 | Black cherry | <i>Prunus serotina</i> | 10 | 1 | fair | Retain | |
| 713 | Black cherry | <i>Prunus serotina</i> | 34 | 4 | good | Retain | |
| 714 | Black cherry | <i>Prunus serotina</i> | 24 | 2 | fair | Retain | |
| 715 | Willow | <i>Salix spp.</i> | 58 | 4 | poor | Retain | |
| 723 | Black cherry | <i>Prunus serotina</i> | 14 | 1 | good | Retain | |
| 724 | Willow | <i>Salix spp.</i> | 50 | 4 | fair | Retain | |
| 725 | Willow | <i>Salix spp.</i> | 88 | 4 | fair | Retain | |
| 726 | Willow | <i>Salix spp.</i> | 48 | 4 | poor | Retain | |
| 727 | Cottonwood | <i>Populus deltoides</i> | 140 | 6 | fair | Retain | coppice |
| 728 | Cottonwood | <i>Populus deltoides</i> | 110 | 4 | fair | Retain | |
| 729 | Cottonwood | <i>Populus deltoides</i> | 100 | 4 | fair | Retain | |
| 730 | Cottonwood | <i>Populus deltoides</i> | 72 | 4 | fair | Retain | |
| 736 | Willow | <i>Salix spp.</i> | 54 | 3 | poor | Retain | |
| 824 | Cottonwood | <i>Populus deltoides</i> | 60 | 4 | poor | Retain | |
| 825 | American elm | <i>Ulmus americana</i> | 24 | 3 | fair | Retain | |
| 826 | American elm | <i>Ulmus americana</i> | 12 | 1 | good | Retain | |
| 827 | American elm | <i>Ulmus americana</i> | 32 | 4 | fair | Retain | |
| 828 | American elm | <i>Ulmus americana</i> | 26 | 2 | fair | Retain | |
| 837 | Willow | <i>Salix spp.</i> | 52 | 4 | poor | Retain | |
| 838 | American elm | <i>Ulmus americana</i> | 30 | 3 | fair | Retain | |
| 839 | Cottonwood | <i>Populus deltoides</i> | 82 | 6 | fair | Retain | |
| 840 | Cottonwood | <i>Populus deltoides</i> | 72 | 5 | fair | Retain | |
| 841 | American elm | <i>Ulmus americana</i> | 36 | 3 | good | Retain | |
| 858 | Willow | <i>Salix spp.</i> | 68 | 5 | poor | Retain | |
| 859 | American elm | <i>Ulmus americana</i> | 14 | 2 | good | Retain | |

| Tree ID | Species | Scientific Name | DBH | Crown | Health | Recommendations | Other Comments |
|---------|-----------------|-------------------------------|-----|-------|--------|-----------------|---------------------------|
| 860 | American elm | <i>Ulmus americana</i> | 56 | 4 | fair | Retain | |
| 861 | American elm | <i>Ulmus americana</i> | 38 | 4 | good | Retain | |
| 862 | American elm | <i>Ulmus americana</i> | 44 | 4 | fair | Retain | |
| 866 | American elm | <i>Ulmus americana</i> | 30 | 4 | fair | Retain | |
| 869 | Pin oak | <i>Quercus palustris</i> | 26 | 3 | good | Retain | |
| 870 | American elm | <i>Ulmus americana</i> | 16 | 2 | fair | Retain | |
| 871 | Pin oak | <i>Quercus palustris</i> | 26 | 3 | good | Retain | |
| 883 | Willow | <i>Salix spp.</i> | 68 | 4 | poor | Retain | |
| 884 | Cottonwood | <i>Populus deltoides</i> | 58 | 5 | fair | Retain | |
| 885 | American elm | <i>Ulmus americana</i> | 20 | 3 | poor | Retain | |
| 886 | Red oak | <i>Quercus rubra</i> | 32 | 4 | good | Retain | |
| 887 | Cottonwood | <i>Populus deltoides</i> | 98 | 6 | poor | Retain | |
| 888 | Cottonwood | <i>Populus deltoides</i> | 88 | 5 | fair | Retain | |
| 889 | American elm | <i>Ulmus americana</i> | 10 | 1 | good | Retain | |
| 890 | American elm | <i>Ulmus americana</i> | 32 | 3 | poor | Retain | |
| 891 | Willow | <i>Salix spp.</i> | 30 | 3 | fair | Retain | |
| 892 | American elm | <i>Ulmus americana</i> | 46 | 4 | fair | Retain | |
| 893 | American elm | <i>Ulmus americana</i> | 16 | 2 | good | Retain | |
| 894 | Red oak | <i>Quercus rubra</i> | 36 | 3 | good | Retain | |
| 895 | Black cherry | <i>Prunus serotina</i> | 34 | 3 | fair | Retain | |
| 896 | Cottonwood | <i>Populus deltoides</i> | 78 | 4 | fair | Retain | |
| 897 | American elm | <i>Ulmus americana</i> | 46 | 4 | fair | Retain | |
| 898 | Willow | <i>Salix spp.</i> | 90 | 5 | poor | Retain | |
| 899 | Cottonwood | <i>Populus deltoides</i> | 70 | 5 | poor | Retain | |
| 900 | Cottonwood | <i>Populus deltoides</i> | 82 | 5 | poor | Retain | |
| 969 | Cottonwood | <i>Populus deltoides</i> | 60 | 4 | poor | Retain | |
| 1001 | American elm | <i>Ulmus americana</i> | 88 | 6 | fair | Retain | |
| 1002 | American elm | <i>Ulmus americana</i> | 24 | 3 | fair | Retain | |
| 1003 | Cottonwood | <i>Populus deltoides</i> | 112 | 6 | fair | Retain | |
| 1005 | Willow | <i>Salix spp.</i> | 58 | 4 | poor | Retain | |
| 1006 | Black cherry | <i>Prunus serotina</i> | 30 | 3 | fair | Retain | |
| 1007 | American elm | <i>Ulmus americana</i> | 22 | 2 | fair | Retain | |
| 1014 | Red oak | <i>Quercus rubra</i> | 20 | 4 | good | Retain | |
| 1015 | Cottonwood | <i>Populus deltoides</i> | 54 | 4 | fair | Retain | |
| 1017 | American Elm | <i>Ulmus americana</i> | 54 | 86 | good | Retain | |
| 1239 | Green ash | <i>Fraxinus pennsylvanica</i> | 14 | 2 | good | Remove | |
| 1240 | Green ash | <i>Fraxinus pennsylvanica</i> | 16 | 3 | poor | Remove | |
| 1324 | Wild pear | <i>Pyrus pyraeaster</i> | 22 | 3 | fair | Retain | |
| 1350 | Cottonwood | <i>Populus deltoides</i> | 66 | 5 | fair | Retain | |
| 1351 | Cottonwood | <i>Populus deltoides</i> | 78 | 6 | fair | Retain | |
| 1506 | Black cherry | <i>Prunus serotina</i> | 14 | 1 | poor | Retain | |
| 1507 | Black cherry | <i>Prunus serotina</i> | 12 | 1 | poor | Retain | |
| 1508 | Wild pear | <i>Pyrus pyraeaster</i> | 18 | 2 | fair | Retain | |
| 1509 | Wild pear | <i>Pyrus pyraeaster</i> | 26 | 3 | fair | Retain | |
| 1510 | Wild pear | <i>Pyrus pyraeaster</i> | 30 | 3 | fair | Retain | |
| 1511 | Wild pear | <i>Pyrus pyraeaster</i> | 18 | 2 | fair | Retain | |
| 1512 | Wild pear | <i>Pyrus pyraeaster</i> | 24 | 3 | fair | Retain | |
| 1513 | Wild pear | <i>Pyrus pyraeaster</i> | 22 | 3 | poor | Retain | |
| 1514 | Green ash | <i>Fraxinus pennsylvanica</i> | 12 | 1 | poor | Retain | |
| 1515 | Manitoba maple | <i>Acer negundo</i> | 24 | 3 | fair | Retain | |
| 1522 | Cottonwood | <i>Populus deltoides</i> | 34 | 4 | fair | Retain | |
| 1524 | Willow | <i>Salix spp.</i> | 18 | 1 | poor | Retain | |
| 1529 | Cottonwood | <i>Populus deltoides</i> | 12 | 2 | fair | Retain | |
| 1531 | Cottonwood | <i>Populus deltoides</i> | 34 | 4 | good | Retain | |
| 1532 | Cottonwood | <i>Populus deltoides</i> | 18 | 3 | fair | Retain | |
| 1538 | Cottonwood | <i>Populus deltoides</i> | 34 | 5 | good | Retain | |
| 1539 | Cottonwood | <i>Populus deltoides</i> | 20 | 2 | good | Retain | |
| 1544 | Cottonwood | <i>Populus deltoides</i> | 28 | 3 | good | Retain | |
| 1545 | Cottonwood | <i>Populus deltoides</i> | 28 | 3 | fair | Retain | |
| 1546 | Cottonwood | <i>Populus deltoides</i> | 22 | 3 | fair | Retain | coppice 2 stems |
| 1547 | Cottonwood | <i>Populus deltoides</i> | 10 | 1 | fair | Retain | |
| 1548 | Cottonwood | <i>Populus deltoides</i> | 22 | 2 | fair | Retain | |
| 1549 | Willow | <i>Salix spp.</i> | 48 | 5 | fair | Retain | |
| 1550 | Cottonwood | <i>Populus deltoides</i> | 28 | 4 | good | Retain | |
| 1551 | Cottonwood | <i>Populus deltoides</i> | 18 | 2 | fair | Retain | |
| 1552 | Cottonwood | <i>Populus deltoides</i> | 22 | 3 | good | Retain | |
| 1553 | Cottonwood | <i>Populus deltoides</i> | 18 | 2 | poor | Retain | |
| 1554 | Cottonwood | <i>Populus deltoides</i> | 22 | 3 | fair | Retain | |
| 1555 | Cottonwood | <i>Populus deltoides</i> | 16 | 1 | fair | Retain | |
| 1556 | American elm | <i>Ulmus americana</i> | 26 | 2 | fair | Retain | |
| 1557 | Cottonwood | <i>Populus deltoides</i> | 24 | 3 | fair | Retain | |
| 1558 | Cottonwood | <i>Populus deltoides</i> | 12 | 1 | fair | Retain | |
| 1559 | Cottonwood | <i>Populus deltoides</i> | 16 | 2 | fair | Retain | |
| 1560 | Cottonwood | <i>Populus deltoides</i> | 34 | 3 | fair | Retain | |
| 1561 | Cottonwood | <i>Populus deltoides</i> | 20 | 3 | fair | Retain | |
| 1562 | Cottonwood | <i>Populus deltoides</i> | 18 | 2 | fair | Retain | |
| 1563 | Cottonwood | <i>Populus deltoides</i> | 24 | 3 | fair | Retain | |
| 1564 | Cottonwood | <i>Populus deltoides</i> | 40 | 4 | good | Retain | |
| 1565 | Cottonwood | <i>Populus deltoides</i> | 26 | 3 | good | Retain | |
| 1566 | Cottonwood | <i>Populus deltoides</i> | 22 | 3 | good | Retain | |
| 1567 | Cottonwood | <i>Populus deltoides</i> | 22 | 3 | good | Retain | |
| 1568 | Cottonwood | <i>Populus deltoides</i> | 22 | 2 | fair | Retain | |
| 1569 | Cottonwood | <i>Populus deltoides</i> | 16 | 1 | fair | Retain | |
| 1570 | Cottonwood | <i>Populus deltoides</i> | 12 | 1 | poor | Retain | |
| 1571 | Cottonwood | <i>Populus deltoides</i> | 36 | 4 | good | Retain | |
| 1572 | Cottonwood | <i>Populus deltoides</i> | 48 | 5 | good | Retain | |
| 1573 | American elm | <i>Ulmus americana</i> | 14 | 2 | fair | Retain | |
| 1619 | Cottonwood | <i>Populus deltoides</i> | 44 | 4 | fair | Retain | |
| 1620 | Cottonwood | <i>Populus deltoides</i> | 24 | 3 | fair | Retain | |
| 1621 | Cottonwood | <i>Populus deltoides</i> | 34 | 4 | fair | Retain | |
| 1622 | Wild pear | <i>Pyrus pyraeaster</i> | 18 | 2 | fair | Retain | |
| 1623 | Swamp white oak | <i>Quercus bicolor</i> | 16 | 2 | good | Retain | |
| 1624 | Green ash | <i>Fraxinus pennsylvanica</i> | 22 | 3 | fair | Retain | |
| 1625 | Green ash | <i>Fraxinus pennsylvanica</i> | 18 | 2 | fair | Retain | |
| 1663 | Cottonwood | <i>Populus deltoides</i> | 42 | 5 | fair | Retain | |
| 1664 | Cottonwood | <i>Populus deltoides</i> | 22 | 3 | fair | Retain | |
| 1665 | Cottonwood | <i>Populus deltoides</i> | 22 | 3 | fair | Retain | |
| 1666 | Cottonwood | <i>Populus deltoides</i> | 32 | 4 | fair | Retain | |
| 1667 | Cottonwood | <i>Populus deltoides</i> | 42 | 3 | fair | Retain | |
| 2011 | Cottonwood | <i>Populus deltoides</i> | 10 | 1 | fair | Retain | Field is Tag 311 |
| 2012 | Cottonwood | <i>Populus deltoides</i> | 52 | 4 | good | Retain | Field is Tag 312 |
| 2013 | American elm | <i>Ulmus americana</i> | 16 | 2 | fair | Retain | Field is Tag 313 |
| 2014 | Willow | <i>Salix spp.</i> | 44 | 3 | poor | Retain | Field is Tag 314 |
| 2015 | Willow | <i>Salix spp.</i> | 50 | 4 | fair | Retain | coppice, Field is Tag 315 |
| 2016 | Willow | <i>Salix spp.</i> | 32 | 3 | poor | Retain | Field is Tag 316 |
| 2017 | American elm | <i>Ulmus americana</i> | 16 | 2 | fair | Retain | Field is Tag 317 |
| 2019 | Cottonwood | <i>Populus deltoides</i> | 52 | 4 | fair | Retain | Field is Tag 319 |

| Tree ID | Species | Scientific Name | DBH | Crown | Health | Recommendations | Other Comments |
|---------|--------------------|-------------------------------|-----|-------|--------|-----------------|------------------|
| 2023 | American elm | <i>Ulmus americana</i> | 14 | 1 | good | Retain | Field is Tag 323 |
| 2024 | American elm | <i>Ulmus americana</i> | 16 | 1 | fair | Retain | Field is Tag 324 |
| 2025 | American elm | <i>Ulmus americana</i> | 14 | 1 | fair | Retain | Field is Tag 325 |
| 2026 | American elm | <i>Ulmus americana</i> | 24 | 3 | fair | Retain | Field is Tag 326 |
| 2027 | American elm | <i>Ulmus americana</i> | 14 | 2 | fair | Retain | Field is Tag 327 |
| 2028 | American elm | <i>Ulmus americana</i> | 14 | 2 | poor | Retain | Field is Tag 328 |
| 2037 | Cottonwood | <i>Populus deltoides</i> | 76 | 6 | fair | Retain | Field is Tag 337 |
| 2040 | American elm | <i>Ulmus americana</i> | 12 | 1 | fair | Retain | Field is Tag 340 |
| 2046 | Cottonwood | <i>Populus deltoides</i> | 18 | 2 | fair | Retain | Field is Tag 346 |
| 2047 | Scots pine | <i>Pinus sylvestris</i> | 16 | 2 | fair | Retain | Field is Tag 347 |
| 2058 | Green ash | <i>Fraxinus pennsylvanica</i> | 14 | 2 | fair | Remove | Field is Tag 358 |
| 2126 | Cottonwood | <i>Populus deltoides</i> | 28 | 4 | fair | Remove | Field is Tag 426 |
| 2127 | American elm | <i>Ulmus americana</i> | 16 | 3 | good | Remove | Field is Tag 427 |
| 2128 | American elm | <i>Ulmus americana</i> | 12 | 2 | good | Remove | Field is Tag 428 |
| 2129 | American elm | <i>Ulmus americana</i> | 22 | 4 | good | Remove | Field is Tag 429 |
| 2130 | American elm | <i>Ulmus americana</i> | 24 | 3 | good | Remove | Field is Tag 430 |
| 2131 | American elm | <i>Ulmus americana</i> | 18 | 2 | good | Remove | Field is Tag 431 |
| 1a | European Buckthorn | <i>Rhamnus cathartica</i> | 12 | | good | Retain | |
| 2a | European Buckthorn | <i>Rhamnus cathartica</i> | 14 | | good | Retain | |
| 3a | European Buckthorn | <i>Rhamnus cathartica</i> | 10 | | good | Retain | |
| 4a | American Elm | <i>Ulmus americana</i> | 14 | | good | Retain | |
| 5a | American Elm | <i>Ulmus americana</i> | 22 | | good | Retain | |
| 6a | American Elm | <i>Ulmus americana</i> | 12 | | good | Retain | |
| 7a | American Elm | <i>Ulmus americana</i> | 14 | | good | Retain | |
| 8a | American Elm | <i>Ulmus americana</i> | 14 | | poor | Remove* | |
| 9a | European Buckthorn | <i>Rhamnus cathartica</i> | 10 | | poor | Remove* | |
| 10a | European Buckthorn | <i>Rhamnus cathartica</i> | 24 | | good | Remove* | |
| 11a | European Buckthorn | <i>Rhamnus cathartica</i> | 16 | | good | Remove* | |
| 12a | European Buckthorn | <i>Rhamnus cathartica</i> | 12 | | poor | Remove | |
| 13a | European Buckthorn | <i>Rhamnus cathartica</i> | 14 | | good | Remove* | |
| 14a | European Buckthorn | <i>Rhamnus cathartica</i> | 20 | | good | Remove | |
| 15a | European Buckthorn | <i>Rhamnus cathartica</i> | 12 | | good | Remove | |
| 16a | European Buckthorn | <i>Rhamnus cathartica</i> | 14 | | good | Remove | |
| 17a | European Buckthorn | <i>Rhamnus cathartica</i> | 14 | | good | Remove | |
| 18a | European Buckthorn | <i>Rhamnus cathartica</i> | 14 | | poor | Remove* | |
| 19a | European Buckthorn | <i>Rhamnus cathartica</i> | 14 | | poor | Remove | |
| 20a | European Buckthorn | <i>Rhamnus cathartica</i> | 12 | | poor | Remove | |
| 21a | European Buckthorn | <i>Rhamnus cathartica</i> | 10 | | good | Remove* | |
| 22a | European Buckthorn | <i>Rhamnus cathartica</i> | 12 | | poor | Remove | |
| 23a | European Buckthorn | <i>Rhamnus cathartica</i> | 18 | | good | Remove* | |
| 24a | European Buckthorn | <i>Rhamnus cathartica</i> | 10 | | poor | Remove* | |
| 25a | European Buckthorn | <i>Rhamnus cathartica</i> | 10 | | poor | Remove* | |
| 26a | European Buckthorn | <i>Rhamnus cathartica</i> | 10 | | good | Remove* | |
| 27a | European Buckthorn | <i>Rhamnus cathartica</i> | 10 | | poor | Remove* | |
| 28a | European Buckthorn | <i>Rhamnus cathartica</i> | 12 | | poor | Remove* | |
| 29a | European Buckthorn | <i>Rhamnus cathartica</i> | 26 | | good | Remove* | |
| 30a | European Buckthorn | <i>Rhamnus cathartica</i> | 14 | | good | Remove* | |
| 31a | European Buckthorn | <i>Rhamnus cathartica</i> | 12 | | good | Remove | |
| 32a | European Buckthorn | <i>Rhamnus cathartica</i> | 14 | | poor | Remove* | |
| 33a | European Buckthorn | <i>Rhamnus cathartica</i> | 14 | | poor | Remove* | |
| 34a | European Buckthorn | <i>Rhamnus cathartica</i> | 14 | | poor | Remove* | |
| 35a | European Buckthorn | <i>Rhamnus cathartica</i> | 12 | | good | Remove* | |
| 36a | European Buckthorn | <i>Rhamnus cathartica</i> | 12 | | poor | Remove* | |
| 37a | European Buckthorn | <i>Rhamnus cathartica</i> | 12 | | poor | Remove | |
| 38a | European Buckthorn | <i>Rhamnus cathartica</i> | 12 | | good | Remove | |
| 39a | European Buckthorn | <i>Rhamnus cathartica</i> | 16 | | good | Remove | |
| 40a | European Buckthorn | <i>Rhamnus cathartica</i> | 18 | | good | Remove* | |
| 41a | European Buckthorn | <i>Rhamnus cathartica</i> | 14 | | good | Remove* | |
| 42a | European Buckthorn | <i>Rhamnus cathartica</i> | 18 | | poor | Remove* | |
| 43a | European Buckthorn | <i>Rhamnus cathartica</i> | 10 | | good | Remove* | |
| 44a | European Buckthorn | <i>Rhamnus cathartica</i> | 10 | | poor | Remove* | |
| 45a | European Buckthorn | <i>Rhamnus cathartica</i> | 14 | | good | Remove* | |
| 46a | European Buckthorn | <i>Rhamnus cathartica</i> | 16 | | poor | Remove | |
| 47a | European Buckthorn | <i>Rhamnus cathartica</i> | 14 | | good | Remove | |
| 48a | European Buckthorn | <i>Rhamnus cathartica</i> | 14 | | good | Remove | |
| 49a | European Buckthorn | <i>Rhamnus cathartica</i> | 12 | | good | Remove | |
| 50a | European Buckthorn | <i>Rhamnus cathartica</i> | 14 | | good | Remove | |
| 51a | European Buckthorn | <i>Rhamnus cathartica</i> | 12 | | good | Remove | |
| 52a | European Buckthorn | <i>Rhamnus cathartica</i> | 12 | | good | Remove | |
| 53a | European Buckthorn | <i>Rhamnus cathartica</i> | 14 | | poor | Remove | |
| 54a | European Buckthorn | <i>Rhamnus cathartica</i> | 18 | | good | Remove | |
| 55a | European Buckthorn | <i>Rhamnus cathartica</i> | 12 | | good | Remove | |
| 56a | European Buckthorn | <i>Rhamnus cathartica</i> | 12 | | poor | Remove | |
| 57a | European Buckthorn | <i>Rhamnus cathartica</i> | 12 | | good | Remove | |
| 58a | European Buckthorn | <i>Rhamnus cathartica</i> | 14 | | good | Remove | |
| 59a | European Buckthorn | <i>Rhamnus cathartica</i> | 14 | | good | Remove | |
| 60a | European Buckthorn | <i>Rhamnus cathartica</i> | 12 | | good | Remove | |
| 61a | European Buckthorn | <i>Rhamnus cathartica</i> | 12 | | good | Remove | |
| 62a | European Buckthorn | <i>Rhamnus cathartica</i> | 16 | | poor | Remove | |
| 63a | European Buckthorn | <i>Rhamnus cathartica</i> | 14 | | good | Remove | |
| 64a | European Buckthorn | <i>Rhamnus cathartica</i> | 14 | | good | Remove | |
| 65a | European Buckthorn | <i>Rhamnus cathartica</i> | 14 | | good | Remove | |
| 66a | European Buckthorn | <i>Rhamnus cathartica</i> | 18 | | good | Remove | |
| 67a | European Buckthorn | <i>Rhamnus cathartica</i> | 14 | | good | Remove | |
| 68a | European Buckthorn | <i>Rhamnus cathartica</i> | 10 | | good | Remove | |
| 69a | European Buckthorn | <i>Rhamnus cathartica</i> | 16 | | good | Remove | |
| 70a | European Buckthorn | <i>Rhamnus cathartica</i> | 10 | | poor | Remove | |
| 71a | European Buckthorn | <i>Rhamnus cathartica</i> | 10 | | good | Remove | |
| 72a | American Elm | <i>Ulmus americana</i> | 24 | | good | Remove | |
| 73a | Eastern Cottonwood | <i>Populus deltoides</i> | 26 | | good | Remove | |
| 74a | European Buckthorn | <i>Rhamnus cathartica</i> | 16 | | good | Remove | |
| 75a | European Buckthorn | <i>Rhamnus cathartica</i> | 14 | | good | Remove | |
| 76a | American Elm | <i>Ulmus americana</i> | 32 | | good | Remove | |
| 77a | European Buckthorn | <i>Rhamnus cathartica</i> | 16 | | good | Remove | |
| 78a | European Buckthorn | <i>Rhamnus cathartica</i> | 12 | | good | Remove | |
| 79a | European Buckthorn | <i>Rhamnus cathartica</i> | 14 | | good | Remove | |
| 80a | American Elm | <i>Ulmus americana</i> | 24 | | good | Remove | |
| 81a | American Elm | <i>Ulmus americana</i> | 24 | | good | Remove | |
| 82a | European Buckthorn | <i>Rhamnus cathartica</i> | 10 | | good | Remove | |
| 83a | European Buckthorn | <i>Rhamnus cathartica</i> | 12 | | good | Remove* | |
| 84a | European Buckthorn | <i>Rhamnus cathartica</i> | 16 | | good | Remove* | |
| 85a | European Buckthorn | <i>Rhamnus cathartica</i> | 12 | | good | Remove* | |
| 86a | European Buckthorn | <i>Rhamnus cathartica</i> | 10 | | good | Remove* | |
| 87a | European Buckthorn | <i>Rhamnus cathartica</i> | 12 | | good | Remove* | |
| 88a | European Buckthorn | <i>Rhamnus cathartica</i> | 12 | | good | Remove | |
| 89a | European Buckthorn | <i>Rhamnus cathartica</i> | 12 | | good | Remove* | |
| 90a | European Buckthorn | <i>Rhamnus cathartica</i> | 12 | | poor | Remove* | |

| Tree ID | Species | Scientific Name | DBH | Crown | Health | Recommendations | Other Comments |
|---------|--------------------|---|-----|-------|--------|-----------------|-----------------------------------|
| 91a | European Buckthorn | <i>Rhamnus cathartica</i> | 16 | | good | Remove* | |
| 92a | European Buckthorn | <i>Rhamnus cathartica</i> | 18 | | good | Remove* | |
| 93a | European Buckthorn | <i>Rhamnus cathartica</i> | 14 | | poor | Remove* | |
| 94a | European Buckthorn | <i>Rhamnus cathartica</i> | 14 | | good | Remove | |
| 95a | European Buckthorn | <i>Rhamnus cathartica</i> | 12 | | good | Remove | |
| 96a | European Buckthorn | <i>Rhamnus cathartica</i> | 12 | | good | Remove | |
| 97a | European Buckthorn | <i>Rhamnus cathartica</i> | 50 | | poor | Remove | |
| 98a | Pin Oak | <i>Quercus palustris</i> | 48 | | good | Remove | |
| 99a | European Buckthorn | <i>Rhamnus cathartica</i> | 14 | | poor | Remove | |
| 100a | American Elm | <i>Ulmus americana</i> | 32 | | good | Remove | |
| 101a | Eastern Cottonwood | <i>Populus deltoides</i> | 42 | | poor | Remove* | |
| 102a | Eastern Cottonwood | <i>Populus deltoides</i> | 54 | | good | Remove* | |
| 103a | Eastern Cottonwood | <i>Populus deltoides</i> | 44 | | good | Remove* | |
| 104a | European Buckthorn | <i>Rhamnus cathartica</i> | 14 | | good | Remove | |
| 105a | European Buckthorn | <i>Rhamnus cathartica</i> | 22 | | good | Remove | |
| 106a | European Buckthorn | <i>Rhamnus cathartica</i> | 12 | | good | Remove | |
| 107a | European Buckthorn | <i>Rhamnus cathartica</i> | 18 | | good | Remove | |
| 108a | European Buckthorn | <i>Rhamnus cathartica</i> | 18 | | good | Remove | |
| 109a | European Buckthorn | <i>Rhamnus cathartica</i> | 14 | | good | Remove | |
| 110a | European Buckthorn | <i>Rhamnus cathartica</i> | 14 | | good | Remove | |
| 111a | American Elm | <i>Ulmus americana</i> | 30 | | good | Remove* | |
| 112a | European Buckthorn | <i>Rhamnus cathartica</i> | 16 | | good | Remove* | |
| 113a | Eastern Cottonwood | <i>Populus deltoides</i> | 16 | | poor | Remove* | |
| 114a | Eastern Cottonwood | <i>Populus deltoides</i> | 22 | | good | Remove* | |
| 115a | European Buckthorn | <i>Rhamnus cathartica</i> | 12 | | good | Remove | |
| 120a | Eastern Cottonwood | <i>Populus deltoides</i> | 42 | | good | Remove | |
| 122a | Eastern Cottonwood | <i>Populus deltoides</i> | 20 | | good | Retain | |
| 123a | American Elm | <i>Ulmus americana</i> | 32 | | poor | Retain | |
| 124a | Scots Pine | <i>Pinus sylvestris</i> | 20 | | poor | Retain | |
| 125a | Trembling Aspen | <i>Populus tremuloides</i> | 14 | | good | Retain | |
| 126a | Scots Pine | <i>Pinus sylvestris</i> | 20 | | poor | Retain | |
| 127a | European Buckthorn | <i>Rhamnus cathartica</i> | 18 | | good | Remove | |
| 128a | European Buckthorn | <i>Rhamnus cathartica</i> | 12 | | poor | Remove | |
| 129a | European Buckthorn | <i>Rhamnus cathartica</i> | 10 | | poor | Remove | |
| 130a | European Buckthorn | <i>Rhamnus cathartica</i> | 12 | | poor | Remove | |
| 131a | European Buckthorn | <i>Rhamnus cathartica</i> | 10 | | poor | Remove | |
| 132a | Willow sp. | <i>Salix</i> | 22 | | poor | Remove | |
| 133a | Eastern Cottonwood | <i>Populus deltoides</i> | 22 | | poor | Remove | |
| 134a | Eastern Cottonwood | <i>Populus deltoides</i> | 16 | | good | Remove | |
| 135a | Eastern Cottonwood | <i>Populus deltoides</i> | 24 | | good | Remove | |
| 136a | Trembling Aspen | <i>Populus tremuloides</i> | 16 | | good | Remove | |
| 137a | American Elm | <i>Ulmus americana</i> | 22 | | poor | Remove | |
| 138a | Eastern Cottonwood | <i>Populus deltoides</i> | 30 | | good | Remove | |
| 139a | Willow sp. | <i>Salix</i> | 40 | | poor | Remove | |
| 140a | Eastern Cottonwood | <i>Populus deltoides</i> | 26 | | good | Remove | |
| 141a | Eastern Cottonwood | <i>Populus deltoides</i> | 20 | | poor | Remove | |
| 142a | Willow sp. | <i>Salix</i> | 24 | | poor | Remove | |
| 143a | Eastern Cottonwood | <i>Populus deltoides</i> | 20 | | good | Remove | |
| 144a | Eastern Cottonwood | <i>Populus deltoides</i> | 12 | | good | Remove | |
| 145a | Eastern Cottonwood | <i>Populus deltoides</i> | 22 | | good | Remove | |
| 146a | Willow sp. | <i>Salix</i> | 30 | | good | Remove | |
| 147a | Eastern Cottonwood | <i>Populus deltoides</i> | 20 | | good | Remove | |
| 148a | Eastern Cottonwood | <i>Populus deltoides</i> | 24 | | poor | Remove | |
| 149a | Eastern Cottonwood | <i>Populus deltoides</i> | 30 | | good | Remove | |
| 150a | Eastern Cottonwood | <i>Populus deltoides</i> | 14 | | good | Remove | |
| 151a | Eastern Cottonwood | <i>Populus deltoides</i> | 18 | | good | Remove | |
| 152a | Eastern Cottonwood | <i>Populus deltoides</i> | 22 | | good | Remove | |
| 153a | American Elm | <i>Ulmus americana</i> | 16 | | good | Remove | |
| 154a | American Elm | <i>Ulmus americana</i> | 28 | | good | Remove | |
| 165a | American Elm | <i>Ulmus americana</i> | 28 | | good | Remove | |
| 166a | American Elm | <i>Ulmus americana</i> | 12 | | good | Remove | |
| 167a | American Elm | <i>Ulmus americana</i> | 28 | | good | Remove | |
| 168a | American Elm | <i>Ulmus americana</i> | 12 | | good | Remove | |
| 169a | American Elm | <i>Ulmus americana</i> | 12 | | good | Remove | |
| 170a | American Elm | <i>Ulmus americana</i> | 14 | | good | Remove | |
| 171a | American Elm | <i>Ulmus americana</i> | 24 | | good | Remove | |
| 172a | American Elm | <i>Ulmus americana</i> | 18 | | good | Remove | |
| 176a | American Elm | <i>Ulmus americana</i> | 16 | | good | Remove | |
| 177a | American Elm | <i>Ulmus americana</i> | 22 | | good | Remove | |
| 178a | American Elm | <i>Ulmus americana</i> | 12 | | good | Remove | |
| 179a | European Buckthorn | <i>Rhamnus cathartica</i> | 32 | | poor | Remove | |
| 180a | Trembling Aspen | <i>Populus tremuloides</i> | 38 | | good | Remove | |
| 181a | Trembling Aspen | <i>Populus tremuloides</i> | 30 | | good | Remove | |
| 185a | American Elm | <i>Ulmus americana</i> | 38 | | good | Remove | |
| 186a | Trembling Aspen | <i>Populus tremuloides</i> | 26 | | good | Remove | |
| 187a | Trembling Aspen | <i>Populus tremuloides</i> | 44 | | good | Remove | |
| 191a | European Buckthorn | <i>Rhamnus cathartica</i> | 18 | | poor | Remove | |
| 192a | American Elm | <i>Ulmus americana</i> | 24 | | good | Remove | |
| 193a | Trembling Aspen | <i>Populus tremuloides</i> | 46 | | good | Remove | |
| 194a | Trembling Aspen | <i>Populus tremuloides</i> | 28 | | good | Remove | |
| 195a | American Elm | <i>Ulmus americana</i> | 88 | | poor | Remove | |
| 284a | Eastern Cottonwood | <i>Populus deltoides ssp. deltoides</i> | 22 | 3 | good | Retain | Field is Tag 1825 |
| 285a | Pin Oak | <i>Quercus palustris</i> | 24 | 3 | good | Retain | Field is Tag 1826 |
| 286a | Eastern Cottonwood | <i>Populus deltoides ssp. deltoides</i> | 24 | 2 | good | Retain | Field is Tag 1827 |
| 288a | willow | <i>Salix sp.</i> | 30 | 33 | good | Retain | Field is Tag 1829 |
| 289a | Eastern Cottonwood | <i>Populus deltoides ssp. deltoides</i> | 22 | 3 | good | Retain | Field is Tag 1830 |
| 292a | Eastern Cottonwood | <i>Populus deltoides ssp. deltoides</i> | 32 | 3 | good | Retain | Field is Tag 1833 |
| 383a | American Elm | <i>Ulmus americana</i> | 14 | 3 | good | Retain | Field is Tag 1922 |
| 384a | American Elm | <i>Ulmus americana</i> | 14 | 2 | good | Retain | Field is Tag 1923 |
| 385a | American Elm | <i>Ulmus americana</i> | 20 | 3 | good | Retain | Field is Tag 1924 |
| 386a | American Elm | <i>Ulmus americana</i> | 10 | 2 | good | Retain | Field is Tag 1925 |
| 387a | American Elm | <i>Ulmus americana</i> | 14 | 2 | good | Retain | Field is Tag 1926 |
| 388a | Eastern Cottonwood | <i>Populus deltoides ssp. deltoides</i> | 56 | 5 | good | Retain | Field is Tag 1927 |
| 389a | Eastern Cottonwood | <i>Populus deltoides ssp. deltoides</i> | 62 | 6 | good | Retain | Field is Tag 1928 |
| 390a | American Elm | <i>Ulmus americana</i> | 54 | 6 | good | Retain | Field is Tag 1929 |
| 452a | Swamp White Oak | <i>Quercus bicolor</i> | 62 | 6 | good | Retain | Field is Tag 1990 - 2 stems 34-62 |
| 520a | American Elm | <i>Ulmus americana</i> | 18 | 3 | good | Retain | Field is Tag 45 |
| 521a | American Elm | <i>Ulmus americana</i> | 14 | 2 | good | Retain | Field is Tag 46 |
| 522a | American Elm | <i>Ulmus americana</i> | 16 | 4 | good | Retain | Field is Tag 47 |
| 523a | Pin Oak | <i>Quercus palustris</i> | 14 | 2 | good | Retain | Field is Tag 48 |
| 524a | Pin Oak | <i>Quercus palustris</i> | 10 | 2 | good | Retain | Field is Tag 49 |
| 529a | American Elm | <i>Ulmus americana</i> | 14 | 2 | poor | Retain | Field is Tag 54 |
| 530a | American Elm | <i>Ulmus americana</i> | 14 | 2 | poor | Retain | Field is Tag 55 |
| 531a | Red Maple | <i>Acer rubrum</i> | 146 | 8 | good | Retain | Field is Tag 56 |
| 532a | Eastern Cottonwood | <i>Populus deltoides ssp. deltoides</i> | 10 | 2 | good | Retain | Field is Tag 57 |
| 533a | Eastern Cottonwood | <i>Populus deltoides ssp. deltoides</i> | 12 | 2 | good | Retain | Field is Tag 58 |
| 534a | Eastern Cottonwood | <i>Populus deltoides ssp. deltoides</i> | 16 | 3 | good | Retain | Field is Tag 59 |

| Tree ID | Species | Scientific Name | DBH | Crown | Health | Recommendations | Other Comments |
|---------|--------------------|---|-----|-------|--------|-----------------|-----------------|
| 535a | Eastern Cottonwood | <i>Populus deltoides ssp. deltoides</i> | 24 | 3 | good | Retain | Field is Tag 60 |
| 536a | Eastern Cottonwood | <i>Populus deltoides ssp. deltoides</i> | 20 | 3 | good | Retain | Field is Tag 61 |
| 537a | Eastern Cottonwood | <i>Populus deltoides ssp. deltoides</i> | 10 | 2 | good | Retain | Field is Tag 62 |
| 538a | Eastern Cottonwood | <i>Populus deltoides ssp. deltoides</i> | 28 | 4 | good | Retain | Field is Tag 63 |
| 539a | Eastern Cottonwood | <i>Populus deltoides ssp. deltoides</i> | 12 | 2 | good | Retain | Field is Tag 64 |
| 540a | Eastern Cottonwood | <i>Populus deltoides ssp. deltoides</i> | 18 | 4 | good | Retain | Field is Tag 65 |
| 541a | Eastern Cottonwood | <i>Populus deltoides ssp. deltoides</i> | 28 | 3 | good | Retain | Field is Tag 66 |
| 542a | Eastern Cottonwood | <i>Populus deltoides ssp. deltoides</i> | 10 | 2 | good | Retain | Field is Tag 67 |
| 543a | Red Maple | <i>Acer rubrum</i> | 86 | 8 | good | Retain | Field is Tag 68 |
| 544a | Eastern Cottonwood | <i>Populus deltoides ssp. deltoides</i> | 12 | 2 | good | Retain | Field is Tag 69 |
| 545a | Eastern Cottonwood | <i>Populus deltoides ssp. deltoides</i> | 10 | 2 | good | Retain | Field is Tag 70 |
| 546a | American Elm | <i>Ulmus americana</i> | 30 | 5 | good | Retain | Field is Tag 71 |
| 547a | Eastern Cottonwood | <i>Populus deltoides ssp. deltoides</i> | 144 | 10 | good | Retain | Field is Tag 72 |
| 548a | Green Ash | <i>Fraxinus pennsylvanica</i> | 16 | 2 | fair | Retain | Field is Tag 73 |
| 550a | Green Ash | <i>Fraxinus pennsylvanica</i> | 16 | 2 | fair | Retain | Field is Tag 75 |
| 551a | Eastern Cottonwood | <i>Populus deltoides ssp. deltoides</i> | 16 | 3 | good | Retain | Field is Tag 76 |
| 552a | Eastern Cottonwood | <i>Populus deltoides ssp. deltoides</i> | 22 | 3 | good | Retain | Field is Tag 77 |
| 553a | Eastern Cottonwood | <i>Populus deltoides ssp. deltoides</i> | 20 | 3 | good | Retain | Field is Tag 78 |
| 554a | Eastern Cottonwood | <i>Populus deltoides ssp. deltoides</i> | 16 | 2 | good | Retain | Field is Tag 79 |
| 555a | Eastern Cottonwood | <i>Populus deltoides ssp. deltoides</i> | 12 | 2 | good | Retain | Field is Tag 80 |
| 556a | Eastern Cottonwood | <i>Populus deltoides ssp. deltoides</i> | 12 | 2 | good | Retain | Field is Tag 81 |
| 1104a | Black cherry | <i>Prunus serotina</i> | 22 | 3 | fair | Retain | |

* Trees with "Removal**" designation should only be removed after a QP (Qualified Professional) has assessed the tree in relation to it's proximity to the railway to ensure railway bed stability after removal

Appendix D

Site Photos



71°E (T) 17 N 654313 4767936 ±13ft ▲ 578ft



Colville Consulting, Inc.

C15082
07 Mar 2024, 12:49:12



59°NE (T) 17 N 654309 4767939 ±9ft ▲ 586ft



Colville Consulting, Inc.

C15082
07 Mar 2024, 12:49:54



☀ 351°N (T) ● 17 N 654095 4767991 ±13ft ▲ 589ft



Colville Consulting Inc

C15082
07 Mar 2024 13:33:43

View of Former Block 7



☀ 293°NW (T) ● 17 N 654207 4768030 ±42ft ▲ 629ft



Colville Consulting Inc

C15082
07 Mar 2024 13:39:41

View of Former Block 7



☉ 275°W (T) ☉ 17 N 654203 4768033 ±13ft ▲ 610ft



Colville Consulting Inc

G15082
07 Mar 2024, 13:40:02



☉ 279°W (T) ☉ 17 N 654159 4768036 ±39ft ▲ 586ft



node of dead ash
Colville Consulting Inc

G15082
07 Mar 2024, 13:43:10

Appendix E

Block TSP figures

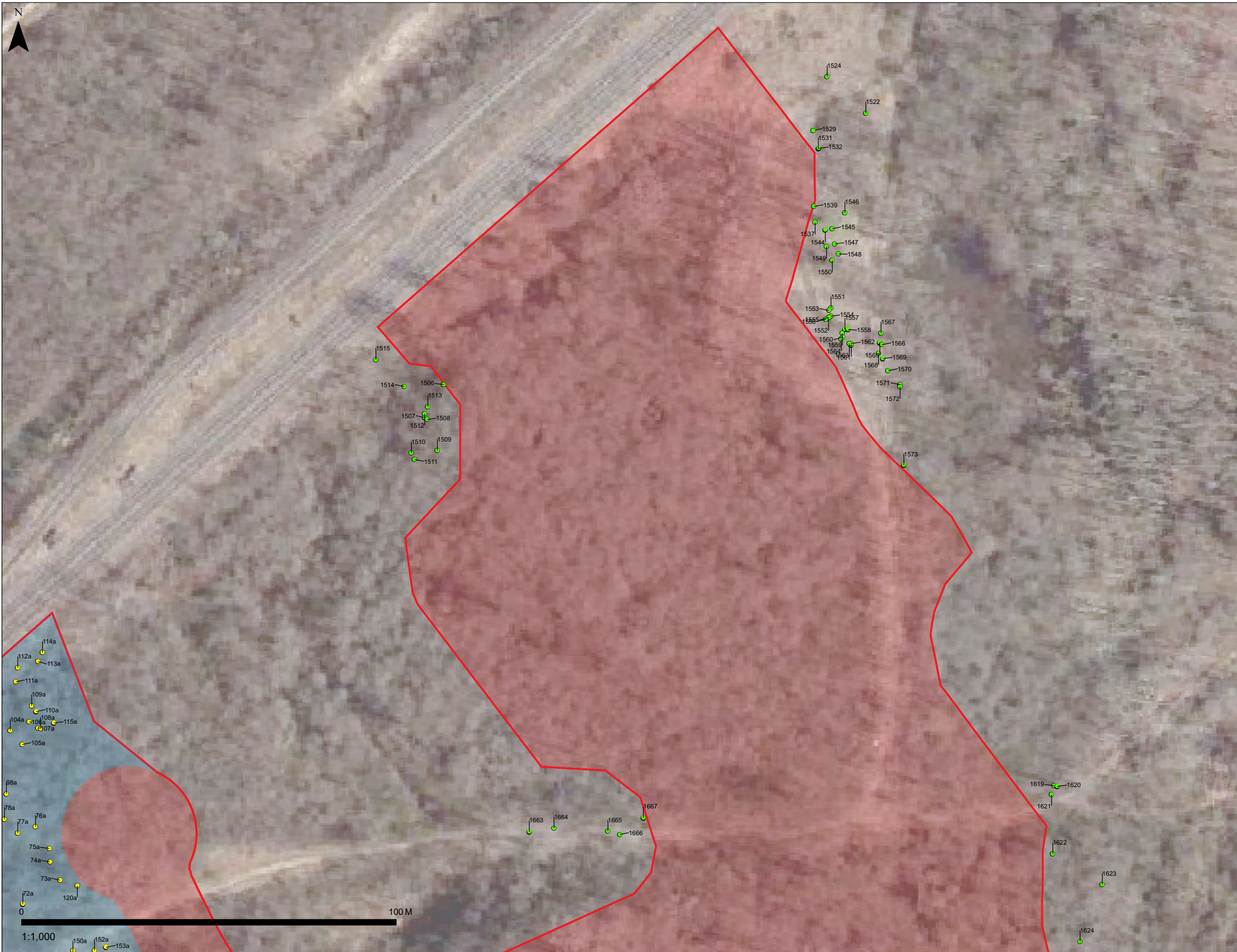

- Legend**
- Limit of Development/Silt Fence
 - Previously cleared lands
 - Formerly Block 7
 - Trees to be Removed
 - Trees to be Retained

**Tree Preservation Plan
Figure 3**

Riverfront Development (Thundering Waters)

Prepared for: Centennial Construction

Prepared by: **COLVILLE** CONSULTING INC.

DATE: March 2024

FILE: C22047

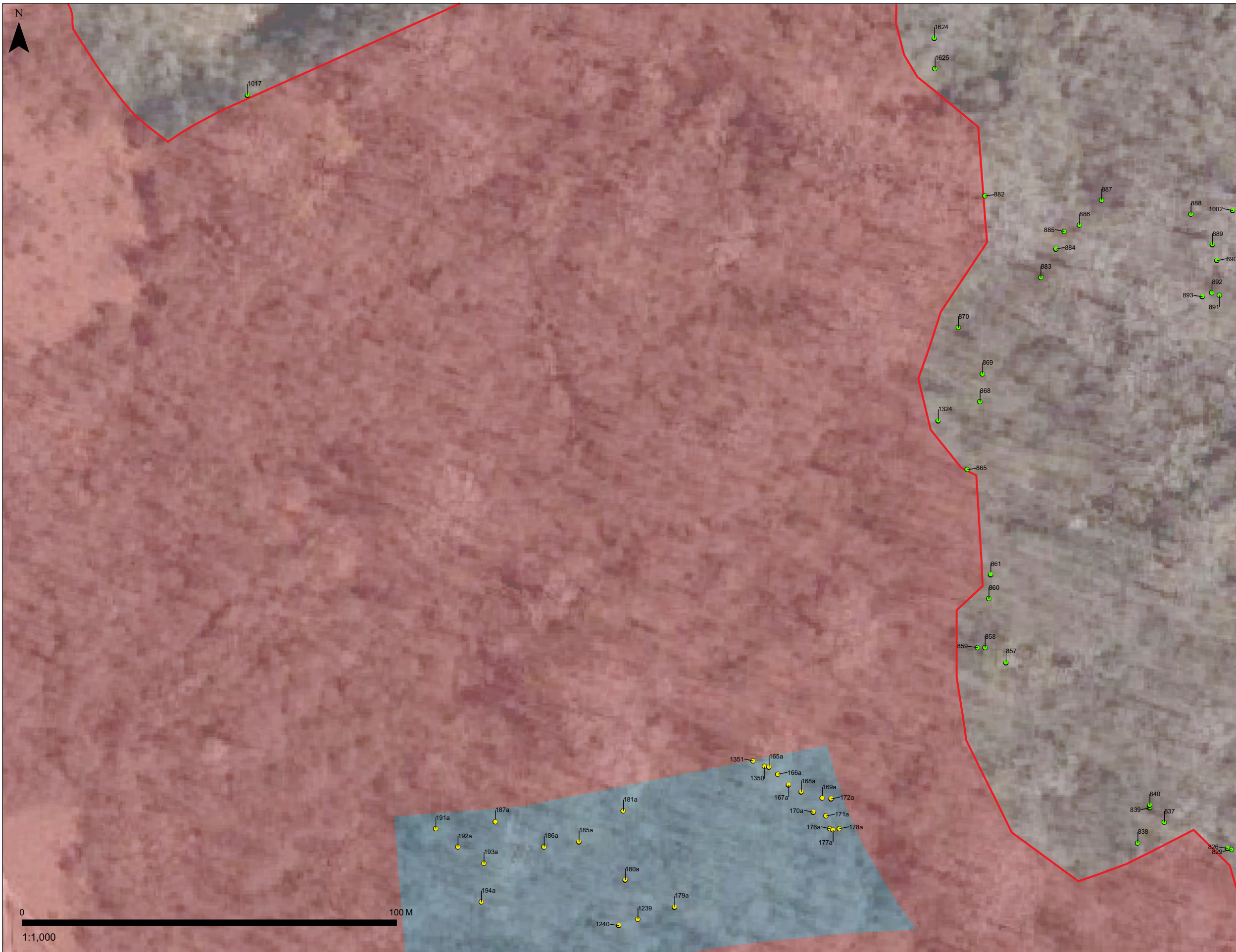

- Legend**
- Limit of Development/Silt Fence
 - Previously cleared lands
 - Formerly Block 7
 - Trees to be Removed
 - Trees to be Retained

**Tree Preservation Plan
Figure 4**

Riverfront Development (Thundering Waters)

Prepared for: Centennial Construction

Prepared by: **COLVILLE** CONSULTING INC.

DATE: March 2024

FILE: C22047

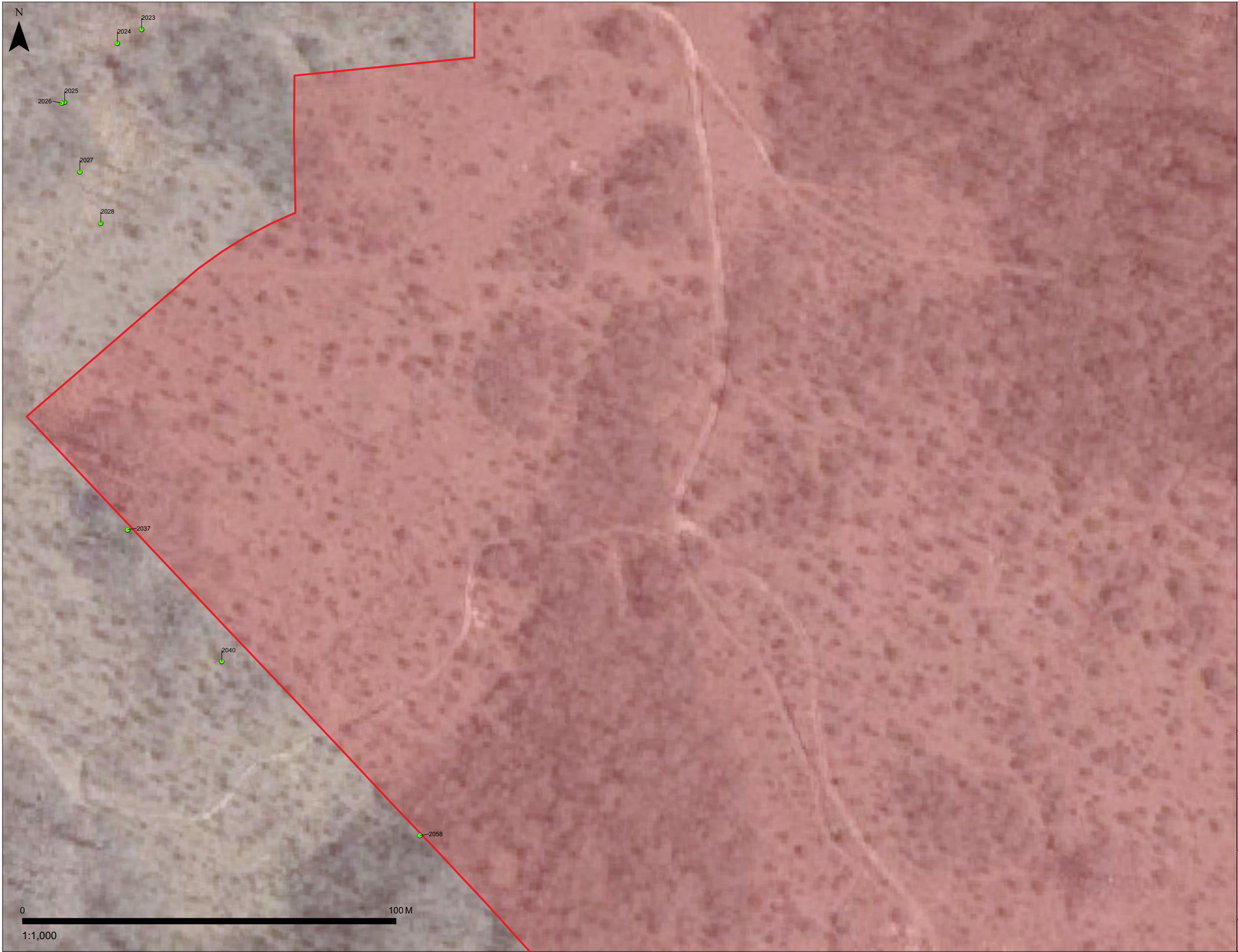

Legend

- Limit of Development/Silt Fence
- Previously cleared lands
- Trees to be Removed
- Trees to be Retained

**Tree Preservation Plan
Figure 5**

Riverfront Development (Thundering Waters)

Prepared for: Centennial Construction

Prepared by: **COLVILLE** CONSULTING INC.

DATE: March 2024

FILE: C22047

0 100 M
1:1,000

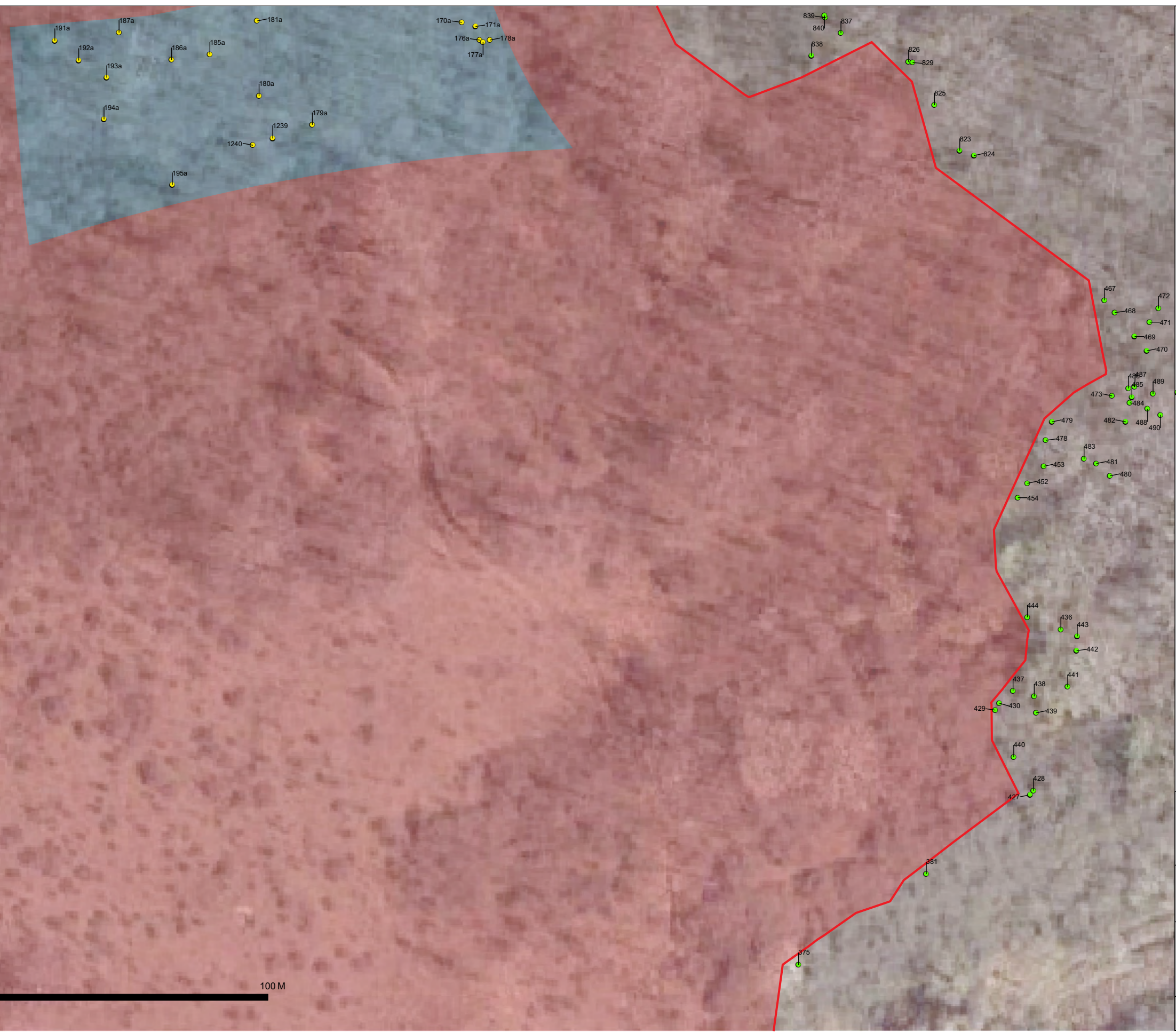

- Legend**
- Limit of Development/Silt Fence
 - Previously cleared lands
 - Formerly Block 7
 - Trees to be Removed
 - Trees to be Retained

0 100 M
1:1,000

**Tree Preservation Plan
Figure 6**

Riverfront Development (Thundering Waters)

Prepared for: Centennial Construction

Prepared by: **COLVILLE** CONSULTING INC.

DATE: March 2024

FILE: C22047



- Legend**
- Limit of Development
 - Previously cleared lands
 - Trees to be Removed
 - Trees likely to be impacted by Roadway Reconstruction
 - Trees to be Retained

**Tree Preservation Plan
Figure 7**

Riverfront Development (Thundering Waters)

Prepared for: Centennial Construction

Prepared by: **COLVILLE**
CONSULTING INC.

DATE: March 2024

FILE: C22047

0 100 M
1:1,000



- Legend**
- Limit of Development/Silt Fence
 - Previously cleared lands
 - Trees to be Removed
 - Trees to be Retained
 - Trees likely to be impacted by Roadway Reconstruction

**Tree Preservation Plan
Figure 8**

Riverfront Development (Thundering Waters)

Prepared for: Centennial Construction

Prepared by: **COLVILLE** CONSULTING INC.

DATE: March 2024

FILE: C22047

0 100 M
1:1,000

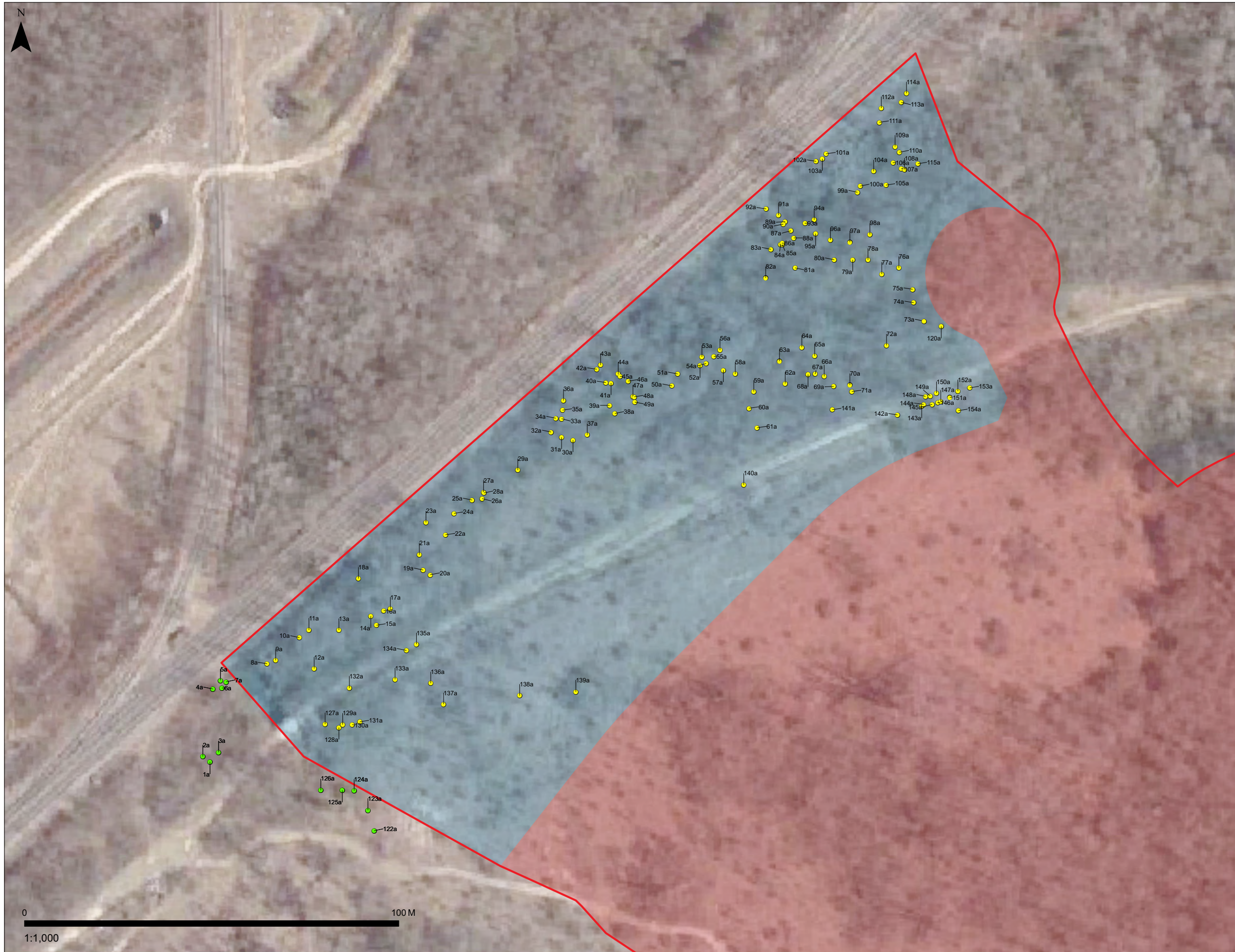

Legend

- Limit of Development/Silt Fence
- Previously cleared lands
- Formerly Block 7
- Trees to be Removed
- Trees to be Retained

**Tree Preservation Plan
Figure 9**

Riverfront Development (Thundering Waters)

Prepared for: Centennial Construction

Prepared by: **COLVILLE** CONSULTING INC.

DATE: March 2024

FILE: C22047

0 100 M
1:1,000



Legend

- Limit of Development/Silt Fence
- Previously cleared lands
- Formerly Block 9
- Trees to be Removed
- Trees to be Retained

**Tree Preservation Plan
Figure 10**

Riverfront Development (Thundering Waters)

Prepared for: Centennial Construction

Prepared by: **COLVILLE** CONSULTING INC.

DATE: March 2024

FILE: C22047

