

East Elevation - Existing

SCALE 1/4" = 1'-0"

4952 Walnut Street



notes

disclaimer

do not scale drawings, verify all dimensions and information prior to construction report any errors and/or discrepancies to the maker of these plans immediately. All construction must meet or exceed all applicable current building codes including all revisions. Contractor shall be responsible for proceeding with work not fully checked or verified on site to ensure intent of the drawings are fully adhered to in regards to the basic design intent.

copyright

all designs are the sole property of "andrew allen hellwig" reproducing, copying of this document shall not be considered in any way unless permission is granted by "andrew allen hellwig" (Designer)

date of issues and revisions

A-ISSUED FOR ZBA SUBMISSION
2024-09-12

drawing

Existing East
Elevation
(Landlord occupied)

drawn

reviewed

plot **A**

drawing no.

A0.04

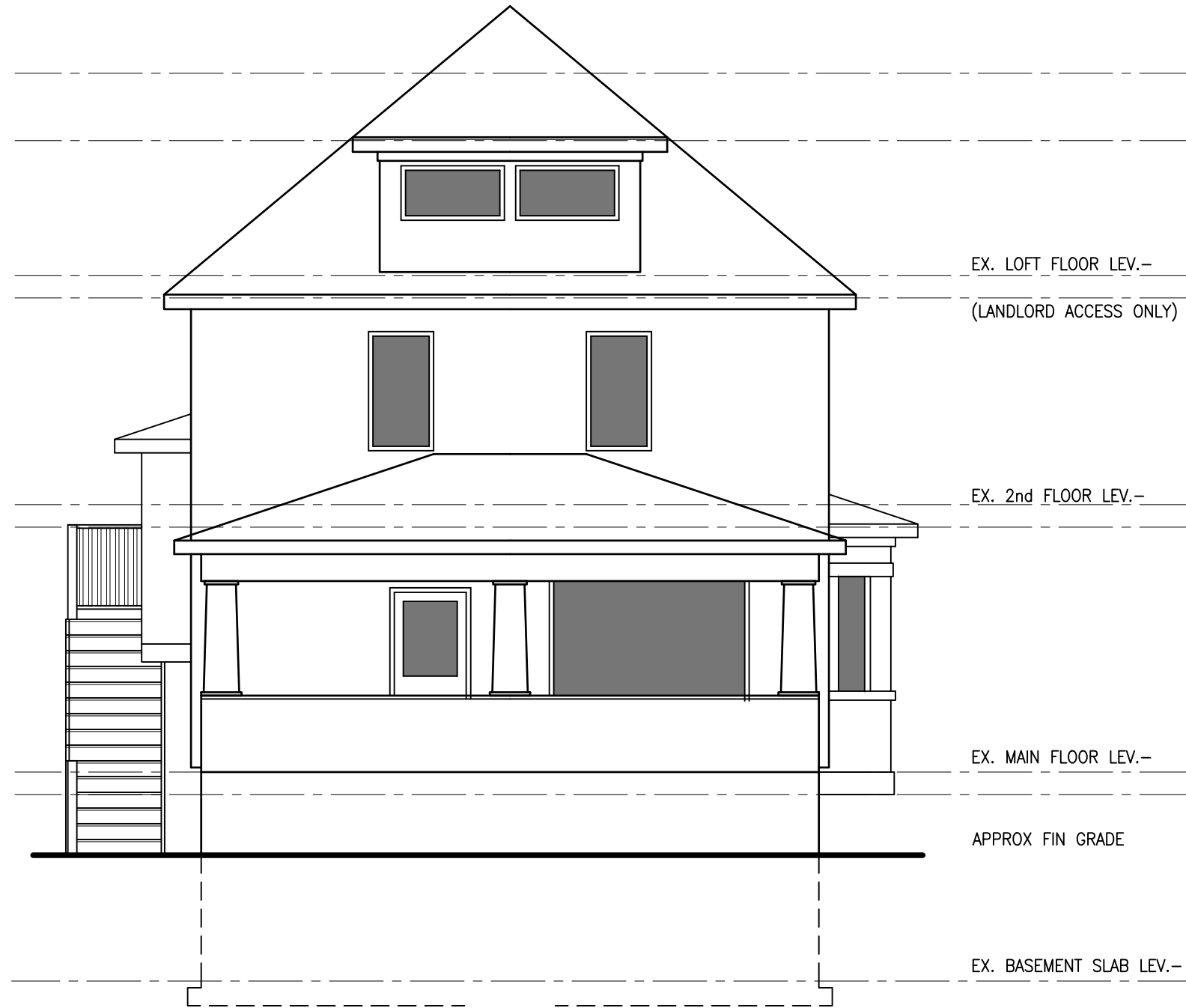

North Elevation - Existing Facing Walnut Street
 SCALE 1/4" = 1'-0"

4952 Walnut Street



notes

disclaimer
 do not scale drawings, verify all dimensions and information prior to construction report any errors and/or discrepancies to the maker of these plans immediately. All construction must meet or exceed all applicable current building codes including all revisions. Contractor shall be responsible for proceeding with work not fully checked or verified on site to ensure intent of the drawings are fully adhered to in regards to the basic design intent.

copyright
 all designs are the sole property of "andrew allen hellwig" reproducing, copying of this document shall not be considered in any way unless permission is granted by "andrew allen hellwig" (Designer)

date of issues and revisions
 A-ISSUED FOR ZBA SUBMISSION
 2024-09-12

drawing
 Existing North
 Elevation

drawn drawing no. A0.05
reviewed
plot A

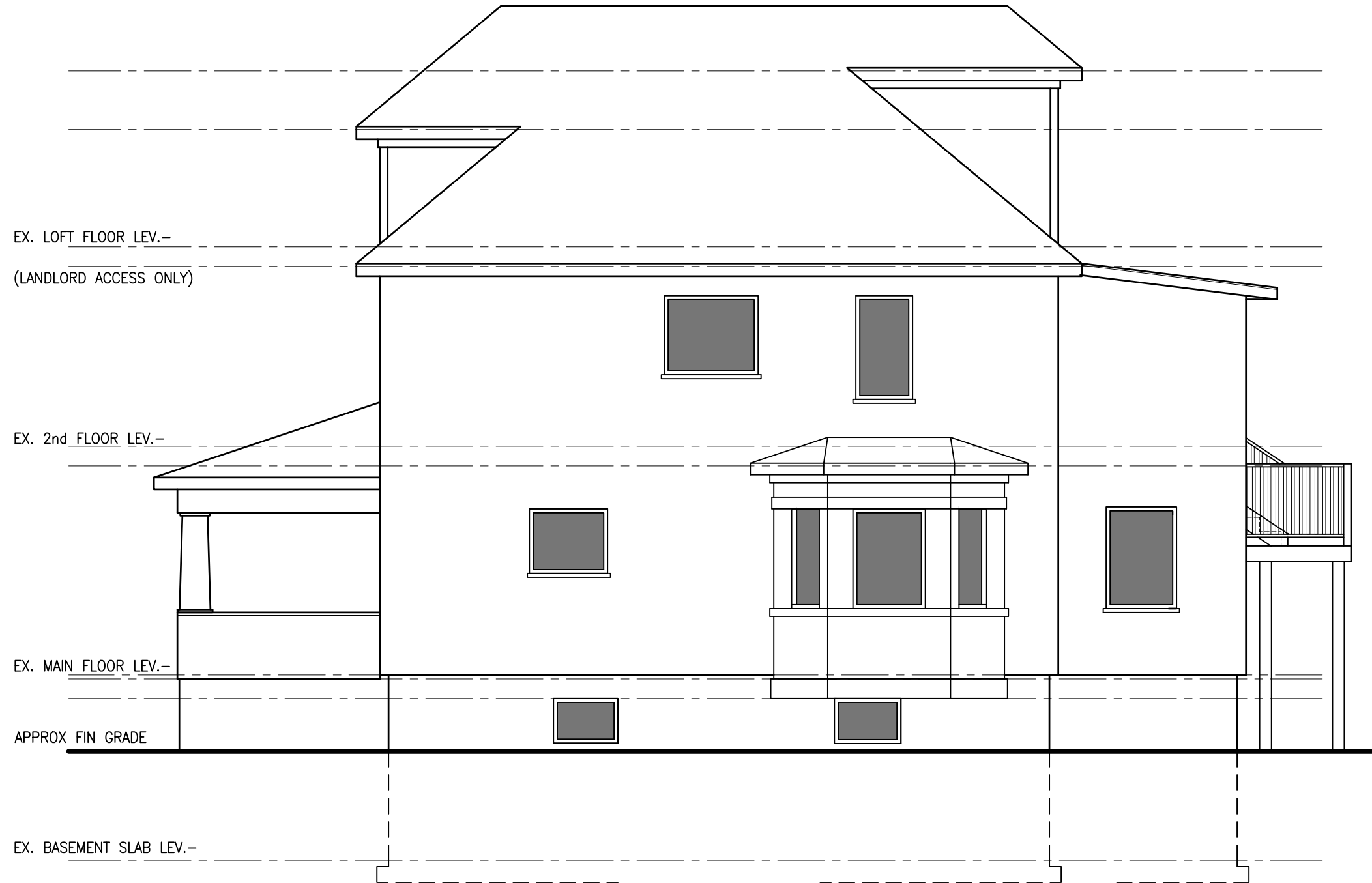

West Elevation - Existing

SCALE 1/4" = 1'-0"

4952 Walnut Street



notes

disclaimer

do not scale drawings, verify all dimensions and information prior to construction report any errors and/or discrepancies to the maker of these plans immediately. All construction must meet or exceed all applicable current building codes including all revisions. Contractor shall be responsible for proceeding with work not fully checked or verified on site to ensure intent of the drawings are fully adhered to in regards to the basic design intent.

copyright

all designs are the sole property of "andrew allen hellwig" reproducing, copying of this document shall not be considered in any way unless permission is granted by "andrew allen hellwig" (Designer)

date of issues and revisions

A-ISSUED FOR ZBA SUBMISSION
2024-09-12

drawing

Existing West
Elevation

drawn

reviewed

plot A

drawing no.

A0.06

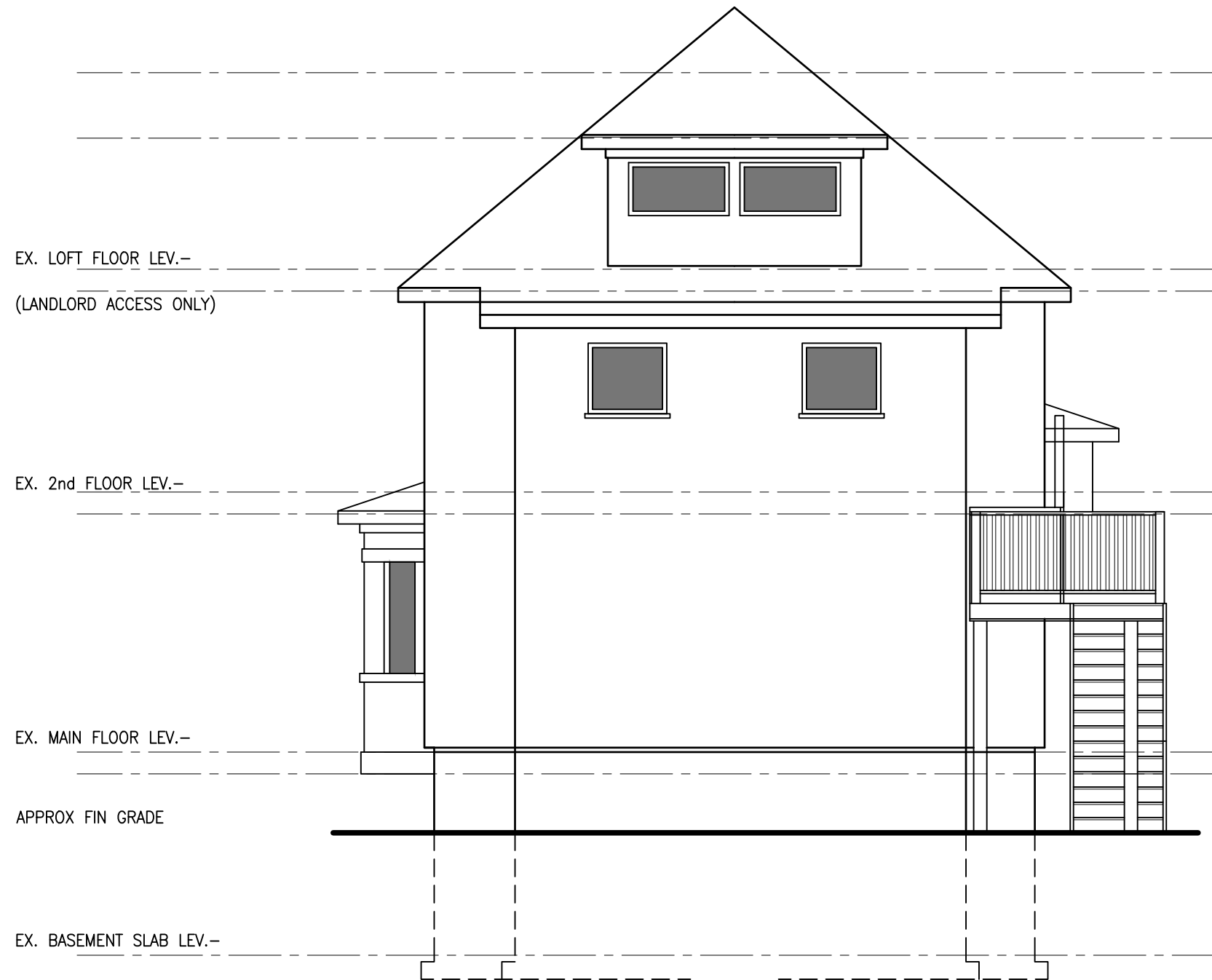

South Elevation - Existing Facing Rear Yard

SCALE

1/4" = 1'-0"

4952 Walnut Street



notes

disclaimer

do not scale drawings, verify all dimensions and information prior to construction report any errors and/or discrepancies to the maker of these plans immediately. All construction must meet or exceed all applicable current building codes including all revisions. Contractor shall be responsible for proceeding with work not fully checked or verified on site to ensure intent of the drawings are fully adhered to in regards to the basic design intent.

copyright

all designs are the sole property of "andrew allen hellwig" reproducing, copying of this document shall not be considered in any way unless permission is granted by "andrew allen hellwig" (Designer)

date of issues and revisions

A-ISSUED FOR ZBA SUBMISSION
2024-09-12

drawing

Existing South
Elevation

drawn

reviewed

plot **A**

drawing no.

A0.07