

WARREN WOODS

PROPOSED COMMERCIAL DEVELOPMENT
WARREN WOODS COMMERCIAL BLOCK, CITY OF NIAGARA FALLS, ON



drawing list

A100 series		
A000	cover page	NTS
A101	site plan	1:200
A300 series		
A301	ground floor	1:200
A302	2nd floor	1:200
A400 series		
A401	elevations	1:200
A500 series		
A501	sections	1:200
A900 series		
A901	3d view	NTS
A902	3d view	NTS

ARCHITECT:
ARCHITECTURE UNFOLDED

368 DUFFERIN ST.
TORONTO, ON.
M6K 1Z8

TEL: (416) 601 5416

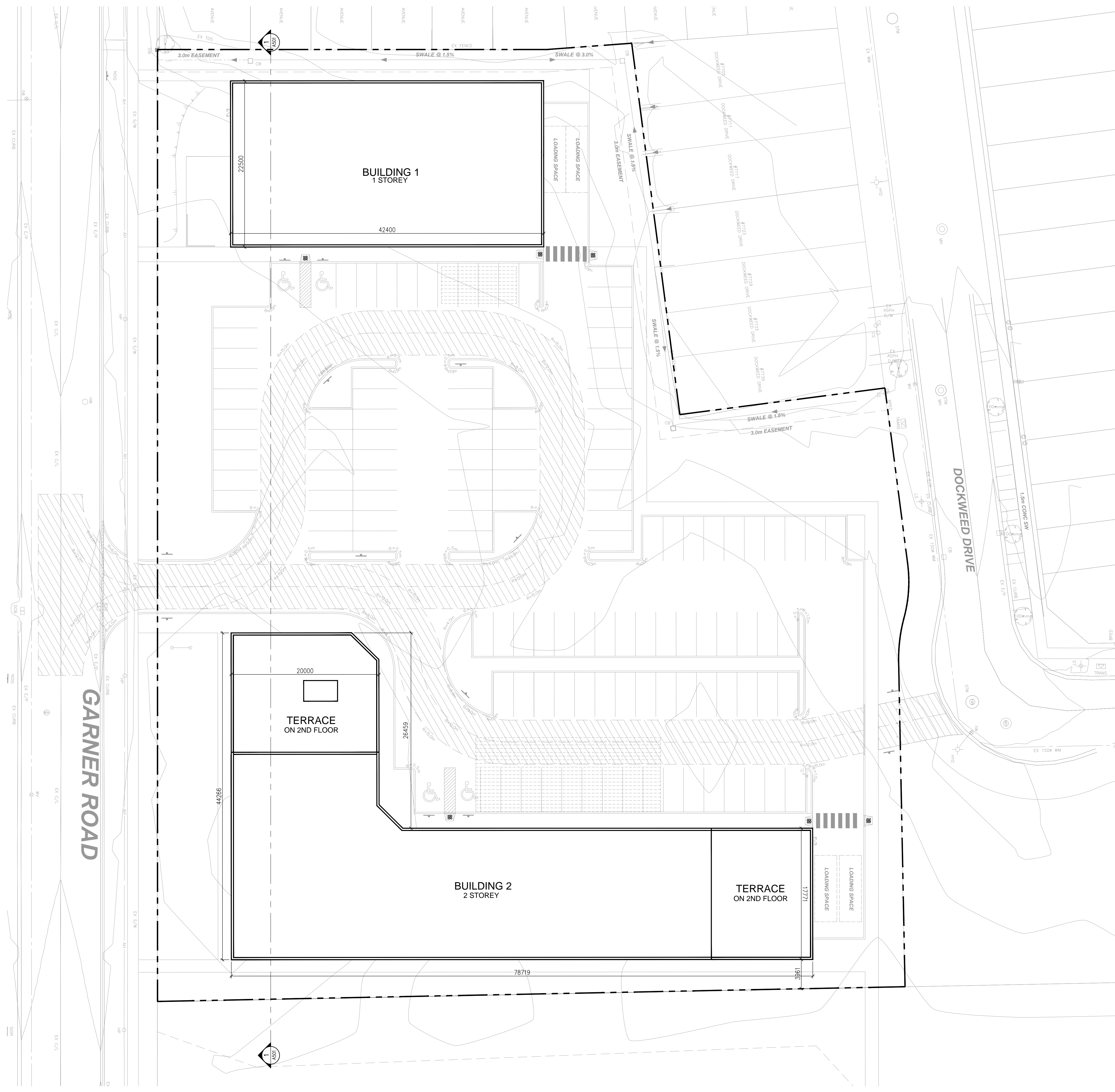

context plan

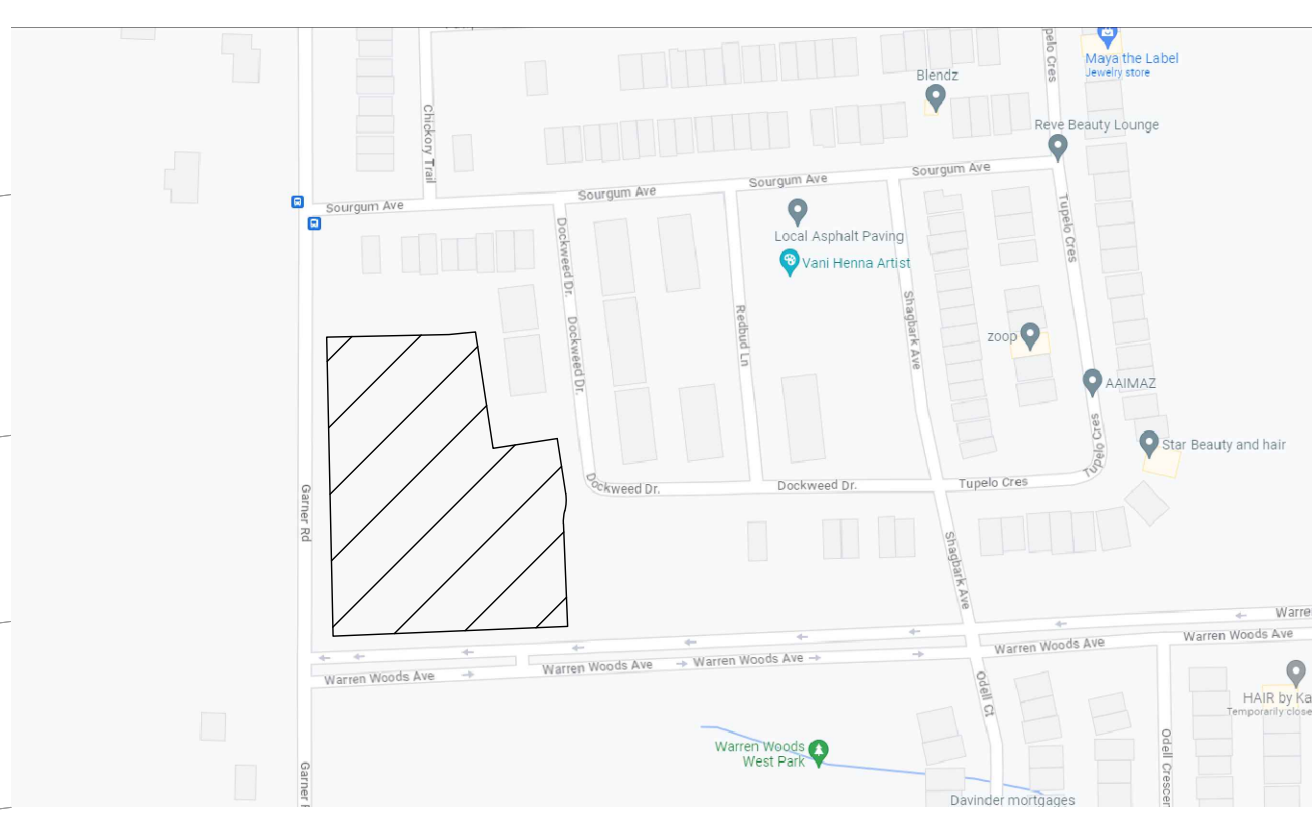

The drawings are the property of ArchitectureUnfolded. The drawing and the information contained therein may not be reproduced in whole or in part without prior written permission of the designer.

These Contract Documents are the property of the architect. The architect bears no responsibility for the interpretation of these documents by the Contractor. Upon written application the architect will provide written/graphic clarification or supplementary information regarding the intent of the Contract Documents. The architect will review Shop Drawings submitted by the Contractor for design conformance only.

Drawings are not to be scaled for construction. Contractor to verify all existing conditions and dimensions required to perform the work and report any discrepancies with the Contract Documents to the architect before commencing work.

Positions of exposed or finished mechanical or electrical devices, fittings, and fixtures are indicated on architectural drawings. The locations shown on the architectural drawings govern over the Mechanical and Electrical drawings. Those items not clearly located will be located as directed by the architect.

These drawings are not to be used for construction unless noted below as "Issued for Construction".

All work to be carried out in conformance with the Codes and bylaws of the authorities having jurisdiction.

The Designer of these plans and specifications gives no warranty or representation to any party about the constructability of the represented by them, all contractors or subcontractors must satisfy themselves when bidding and at all times that they can properly construct the work represented by these plans.

notes:

statistics

STATISTICS		Warren Woods		DATE	PROJECT #
1. ZONING:		CITY OF NIAGARA FALLS		2023.12.01	2329
2. SITE AREA:		PROVIDED:	11,300.00 m ²	123,632.19 ft ²	2.79 ACRES
3. PROPOSED BUILDINGS:					
ITA/GFA	BUILDING 1	GROUND	954.00 m ²	10,269 ft ²	
		TOTAL	954.00 m ²	10,269 ft ²	
	BUILDING 2	GROUND	1,977.27 m ²	20,745 ft ²	
	2ND FLOOR	1,848.81 m ²	19,841 ft ²		
	TOTAL	3,806.19 m ²	35,588 ft ²		
	GRAND TOTAL	4,260.19 m ²	45,856 ft ²		
NSA excluding in the use of buildings in a Planned Shopping Centre Commercial Zone all areas to be used in common by and for three or more tenants:	BUILDING 1	GROUND	930.50 m ²	10,016 ft ²	
		TOTAL	930.50 m ²	10,016 ft ²	
	BUILDING 2	GROUND	1,679.50 m ²	18,079 ft ²	
	OFFICE LOBBY	101.00 m ²	1,087 ft ²		
	2ND FLOOR	1,160.00 m ²	12,486 ft ²		
	TOTAL	2,940.50 m ²	31,651 ft ²		
	GRAND TOTAL	3,871.00 m ²	41,667 ft ²		
DENSITY	PSI (SPA / SA)	0.38			
SETBACKS	YMD	REQUIRED	PROPOSED		
	FRONT	15.00 m	10.00 m		
	REAR	10.00 m	12.00 m		
	SIDE	3.00 m	3.00 m		
LANDSCAPED AREA	SOFT + HARDSCAPED	32.54% OF LOT AREA	3,677.5 m ²	39,584 ft ²	
	PAVED AREA	67.00% OF LOT AREA	4,746.3 m ²	51,088 ft ²	
4. HEIGHT:		PERMITTED:	8.00m	PROPOSED:	9.50m
5. PARKING:		REQUIRED:	1 parking spots per 40 m ² 107	PROPOSED:	129
6. BIKE PARKING:		REQUIRED:	1 bicycle spot per 500 m ² 8	PROPOSED:	
6. LOT COVERAGE:		MAXIMUM:	40.00%	PROPOSED:	2,881.27 m ² = 25.50%

2 issued for SPA 2024.01.23
 1 preliminary design 2023.09.26

revisions: yr-m-d

architectural team :

MARK ZWICKER
RUSHAD DASTOOR



- planning: -
- structural: -
- electrical: -
- mechanical: -
- landscape: -
- lead: -
- site services: -

project:
 23 - 29 WARREN WOODS
 WARREN WOODS COMMERCIAL BLOCK
 CITY OF NIAGARA FALLS

context, statistics & site plan

JAN 20, 2024 date:
 1:200 scale:
 23-29 project:
 drawn by:

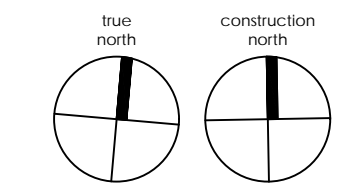

drawing number:
A10

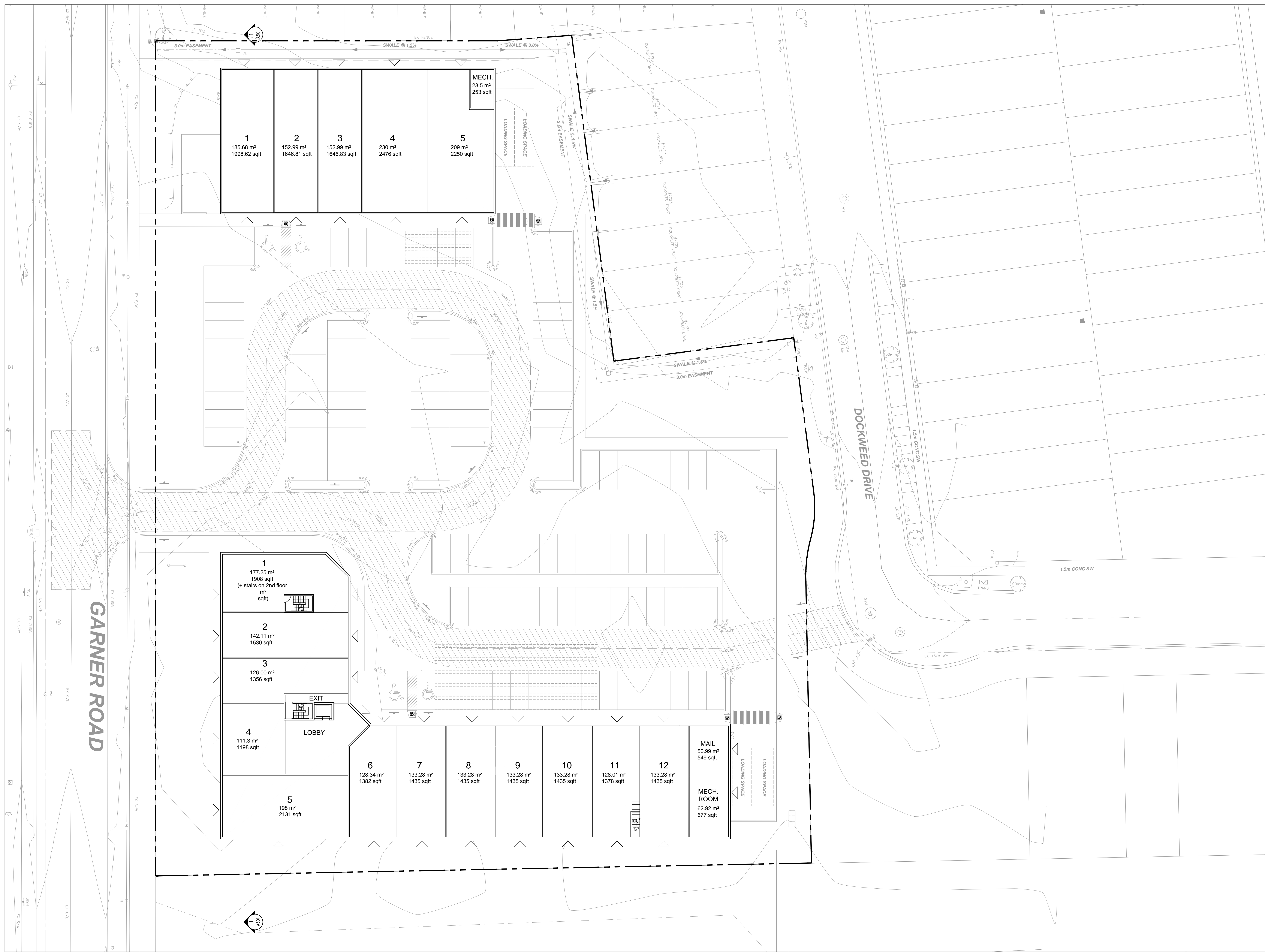

1	185.68 m ² 1998.62 sqft	2	152.99 m ² 1646.81 sqft	3	152.99 m ² 1646.83 sqft	4	230 m ² 2476 sqft	5	209 m ² 2250 sqft
---	---------------------------------------	---	---------------------------------------	---	---------------------------------------	---	---------------------------------	---	---------------------------------

1	177.25 m ² 1908 sqft (+ stairs on 2nd floor m ² sqft)	2	142.11 m ² 1530 sqft	3	126.00 m ² 1356 sqft	4	111.3 m ² 1198 sqft	5	198 m ² 2131 sqft	6	128.34 m ² 1382 sqft	7	133.28 m ² 1435 sqft	8	133.28 m ² 1435 sqft	9	133.28 m ² 1435 sqft	10	133.28 m ² 1435 sqft	11	128.01 m ² 1378 sqft	12	133.28 m ² 1435 sqft
---	---	---	------------------------------------	---	------------------------------------	---	-----------------------------------	---	---------------------------------	---	------------------------------------	---	------------------------------------	---	------------------------------------	---	------------------------------------	----	------------------------------------	----	------------------------------------	----	------------------------------------

MECH.
23.5 m²
253 sqft

MAIL
50.99 m²
549 sqft

MECH. ROOM
62.92 m²
677 sqft

LOBBY

The drawings are the property of Architecture Unfolded. The drawing and all associated documents are an instrument of service by the Designer. The drawing and the information contained therein may not be reproduced in whole or in part without prior written permission of the designer.

These Contract Documents are the property of the architect. The architect bears no responsibility for the interpretation of these documents by the Contractor. Upon written application the architect will provide written/graphic clarification or supplementary information regarding the intent of the Contract Documents. The architect will review Shop Drawings submitted by the Contractor for design conformance only.

Drawings are not to be scaled for construction. Contractor to verify all existing conditions and dimensions required to perform the work and report any discrepancies with the Contract Documents to the architect before commencing work.

Positions of exposed or finished mechanical or electrical devices, fittings, and fixtures are indicated on architectural drawings. The locations shown on the architectural drawings govern over the Mechanical and Electrical drawings. Those items not clearly located will be located as directed by the architect.

These drawings are not to be used for construction unless noted below as "Issued for Construction".

All work to be carried out in conformance with the Codes and bylaws of the authorities having jurisdiction.

The Designer of these plans and specifications gives no warranty or representation to any party about the constructability of the represented by them. All contractor or subcontractor must satisfy themselves when bidding and at all times that they can properly construct the work represented by these plans.

notes:

2 issued for SPA 2024.01.23
1 preliminary design 2023.09.26

revisions: yr-m-d

architectural team :

MARK ZWICKER
RUSHAD DASTOOR



- planning: -
- structural: -
- electrical: -
- mechanical: -
- landscape: -
- load: -
- site services: -

project:
23 - 29 WARREN WOODS
WARREN WOODS COMMERCIAL BLOCK
CITY OF NIAGARA FALLS

ground floor plan

JAN 20, 2024 date:
1:200 scale:
23-29 project:
drawn by:

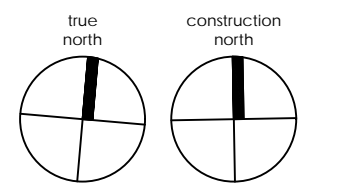

drawing number:
A301



The drawings are the property of Architecture Unfolded. The drawing and all associated documents are an instrument of service by the Designer. The drawing and the information contained therein may not be reproduced in whole or in part without prior written permission of the designer.

These Contract Documents are the property of the architect. The architect bears no responsibility for the interpretation of these documents by the Contractor. Upon written application the architect will provide written/graphic clarification or supplementary information regarding the intent of the Contract Documents. The architect will review Shop Drawings submitted by the Contractor for design conformance only.

Drawings are not to be scaled for construction. Contractor to verify all existing conditions and dimensions required to perform the work and report any discrepancies with the Contract Documents to the architect before commencing work.

Positions of exposed or finished mechanical or electrical devices, fittings, and fixtures are indicated on architectural drawing. The locations shown on the architectural drawings govern over the Mechanical and Electrical drawings. Those items not clearly located will be located as directed by the architect.

These drawings are not to be used for construction unless noted below as "Issued for Construction".

All work to be carried out in conformance with the Code and bylaws of the authorities having jurisdiction.

The Designer of these plans and specifications gives no warranty or representation to any party about the constructability of the represented by them. All contractor or subcontractor must satisfy themselves when bidding and at all times that they can properly construct the work represented by these plans.

notes:

2 issued for SPA 2024.01.23
 1 preliminary design 2023.09.26

revisions: yr-m-d

architectural team :

MARK ZWICKER
 RUSHAD DASTOOR



- planning: -
- structural: -
- electrical: -
- mechanical: -
- landscape: -
- load: -
- site services: -

project:
 23 - 29 WARREN WOODS
 WARREN WOODS COMMERCIAL BLOCK
 CITY OF NIAGARA FALLS

2nd floor plan

JAN 20, 2024
 1:200
 23-29

date:
 scale:
 project:
 drawn by:

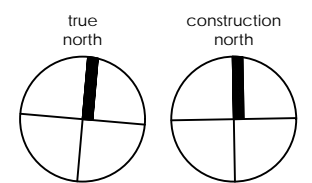

drawing number:
A302

The drawings are the property of Architecture Unfolded. The drawing and all associated documents are an instrument of service by the Designer. The drawing and the information contained therein may not be reproduced in whole or in part without prior written permission of the designer.

These Contract Documents are the property of the architect. The architect bears no responsibility for the interpretation of these documents by the Contractor. Upon written application the architect will provide written/graphic clarification or supplementary information regarding the intent of the Contract Documents. The architect will review Shop Drawings submitted by the Contractor for design conformance only.

Drawings are not to be scaled for construction. Contractor to verify all existing conditions and dimensions required to perform the work and report any discrepancies with the Contract Documents to the architect before commencing work.

Positions of exposed or finished mechanical or electrical devices, fittings, and fixtures are indicated on architectural drawing. The locations shown on the architectural drawings govern over the Mechanical and Electrical drawings. Those items not clearly located will be located as directed by the architect.

These drawings are not to be used for construction unless noted below as "Issued for Construction".

All work to be carried out in conformance with the Code and bylaws of the authorities having jurisdiction.

The Designer of these plans and specifications gives no warranty or representation to any party about the constructability of the represented by them. All contractor or subcontractor must satisfy themselves when bidding and at all times that they can properly construct the work represented by these plans.

notes:

2 issued for SPA 2024.01.23
 1 preliminary design 2023.09.26

revisions: yr-m-d

architectural team :

MARK ZWICKER
 RUSHAD DASTOOR



- planning: -
- structural: -
- electrical: -
- mechanical: -
- landscape: -
- load: -
- site services: -

project:
 23 - 29 WARREN WOODS
 WARREN WOODS COMMERCIAL BLOCK
 CITY OF NIAGARA FALLS

elevations

JAN 20, 2024
 1:200
 23-29

date:
 scale:
 project:
 drawn by:

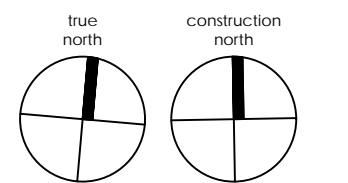

drawing number:
A401

PROPERTY LINE

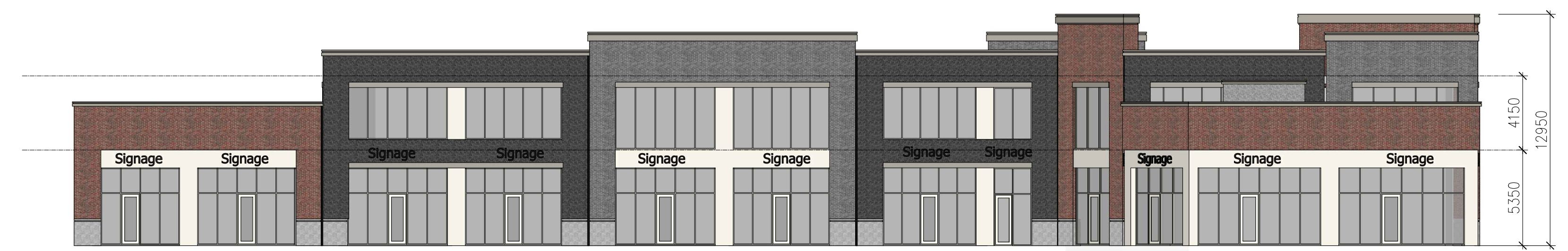

NORTH INNER

PROPERTY LINE

PROPERTY LINE

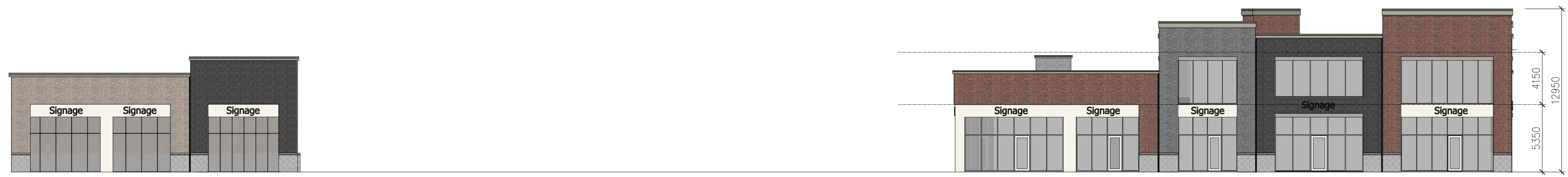

WEST

PROPERTY LINE

PROPERTY LINE



SOUTH

PROPERTY LINE

PROPERTY LINE

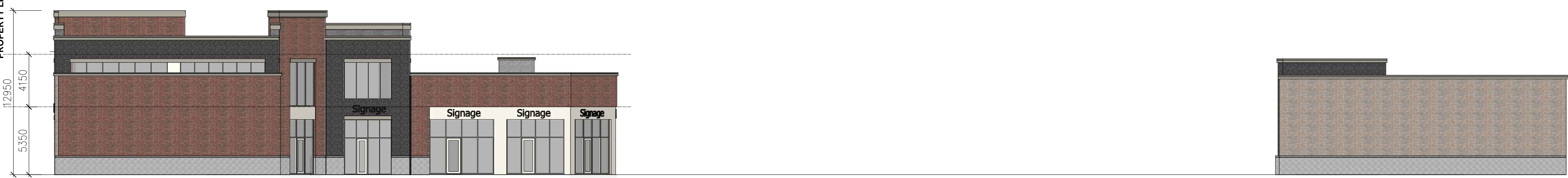

EAST

PROPERTY LINE

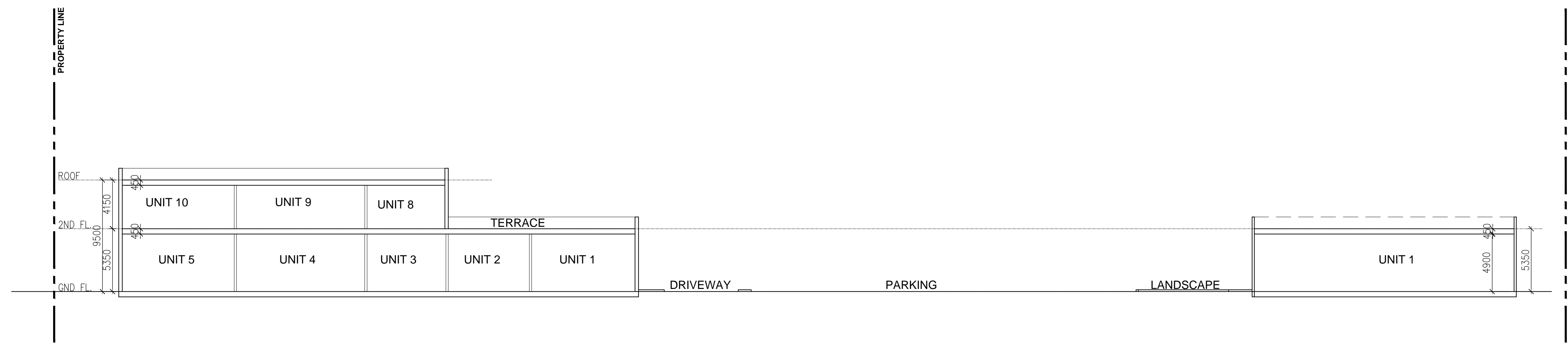

The drawings are the property of Architecture Unfolded. The drawing and all associated documents are an instrument of service by the Designer. The drawing and the information contained therein may not be reproduced in whole or in part without prior written permission of the designer.

These Contract Documents are the property of the architect. The architect bears no responsibility for the interpretation of these documents by the Contractor. Upon written application the architect will provide written/graphic clarification or supplementary information regarding the intent of the Contract Documents. The architect will review Shop Drawings submitted by the Contractor for design conformance only.

Drawings are not to be scaled for construction. Contractor to verify all existing conditions and dimensions required to perform the work and report any discrepancies with the Contract Documents to the architect before commencing work.

Positions of exposed or finished mechanical or electrical devices, fittings, and fixtures are indicated on architectural drawing. The locations shown on the architectural drawings govern over the Mechanical and Electrical drawings. Those items not clearly located will be located as directed by the architect.

These drawings are not to be used for construction unless noted below as "Issued for Construction".

All work to be carried out in conformance with the Code and bylaws of the authorities having jurisdiction.

The Designer of these plans and specifications gives no warranty or representation to any party about the constructability of the represented by them. All contractor or subcontractor must satisfy themselves when bidding and at all times that they can properly construct the work represented by these plans.

notes:

2 issued for SPA 2024.01.23
 1 preliminary design 2023.09.26

revisions: yr-m-d

architectural team :

MARK ZWICKER
 RUSHAD DASTOOR



- planning: -
- structural: -
- electrical: -
- mechanical: -
- landscape: -
- lead: -
- site services: -

project:
 23 - 29 WARREN WOODS
 WARREN WOODS COMMERCIAL BLOCK
 CITY OF NIAGARA FALLS

section

JAN 20, 2024 date:
 1:200 scale:
 23-29 project:
 drawn by:

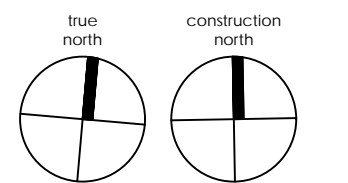

drawing number:
A501



The drawings are the property of Architecture Unfolded. The drawing and all associated documents are an instrument of service by the Designer. The drawing and the information contained therein may not be reproduced in whole or in part without prior written permission of the designer.

These Contract Documents are the property of the architect. The architect bears no responsibility for the interpretation of these documents by the Contractor. Upon written application the architect will provide written geographic clarification or supplementary information regarding the intent of the Contract Documents. The architect will review Shop Drawings submitted by the Contractor for design conformance only.

Drawings are not to be scaled for construction. Contractor to verify all existing conditions and dimensions required to perform the work and report any discrepancies with the Contract Documents to the architect before commencing work.

Positions of exposed or finished mechanical or electrical devices, fittings, and fixtures are indicated on architectural drawing. The locations shown on the architectural drawings govern over the Mechanical and Electrical drawings. Those items not clearly located will be located as directed by the architect.

These drawings are not to be used for construction unless noted below as "Issued for Construction".

All work to be carried out in conformance with the Code and bylaws of the authorities having jurisdiction.

The Designer of these plans and specifications gives no warranty or representation to any party about the constructability of the represented by them. All contractor or subcontractor must satisfy themselves when bidding and at all times that they can properly construct the work represented by these plans.

notes:

2 issued for SPA 2024.01.23
 1 preliminary design 2023.09.26

revisions: yr-m-d

architectural team :

MARK ZWICKER
 RUSHAD DASTOOR



planning:

structural:

electrical:

mechanical:

landscape:

load:

site services:

project:
 23 - 29 WARREN WOODS
 WARREN WOODS COMMERCIAL BLOCK
 CITY OF NIAGARA FALLS

3d view

JAN 20, 2024

1:200

23-29

date:

scale:

project:

drawn by:

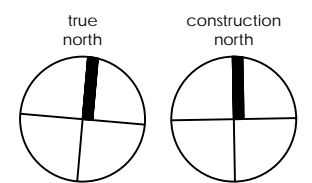

drawing number:
A420



The drawings are the property of Architecture Unfolded. The drawing and all associated documents are an instrument of service by the Designer. The drawing and the information contained therein may not be reproduced in whole or in part without prior written permission of the designer.

These Contract Documents are the property of the architect. The architect bears no responsibility for the interpretation of these documents by the Contractor. Upon written application the architect will provide written graphic clarification or supplementary information regarding the intent of the Contract Documents. The architect will review Shop Drawings submitted by the Contractor for design conformance only.

Drawings are not to be scaled for construction. Contractor to verify all existing conditions and dimensions required to perform the work and report any discrepancies with the Contract Documents to the architect before commencing work.

Positions of exposed or finished mechanical or electrical devices, fittings, and fixtures are indicated on architectural drawing. The locations shown on the architectural drawings govern over the Mechanical and Electrical drawings. Those items not clearly located will be located as directed by the architect.

These drawings are not to be used for construction unless noted below as "Issued for Construction".

All work to be carried out in conformance with the Code and bylaws of the authorities having jurisdiction.

The Designer of these plans and specifications gives no warranty or representation to any party about the constructability of the represented by them, all contractor or subcontractor must satisfy themselves when bidding and at all times that they can properly construct the work represented by these plans.

notes:

2 issued for SPA 2024.01.23
 1 preliminary design 2023.09.26

revisions: yr-m-d

architectural team :

MARK ZWICKER
 RUSHAD DASTOOR



- planning: -
- structural: -
- electrical: -
- mechanical: -
- landscape: -
- leed: -
- site services: -

project:
 23 - 29 WARREN WOODS
 WARREN WOODS COMMERCIAL BLOCK
 CITY OF NIAGARA FALLS

3d view

JAN 20, 2024
 1:200
 23-29

date:
 scale:
 project:
 drawn by:

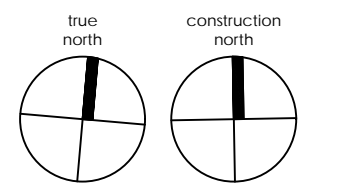

drawing number:
A421



The drawings are the property of Architectureunfolded. The drawing and all associated documents are an instrument of service by the Designer. The drawing and the information contained therein may not be reproduced in whole or in part without prior written permission of the designer.

These Contract Documents are the property of the architect. The architect bears no responsibility for the interpretation of these documents by the Contractor. Upon written application the architect will provide written/ graphic clarification or supplementary information regarding the intent of the Contract Documents. The architect will review Shop Drawings submitted by the Contractor for design conformance only.

Drawings are not to be scaled for construction. Contractor to verify all existing conditions and dimensions required to perform the work and report any discrepancies with the Contract Documents to the architect before commencing work.

Positions of exposed or finished mechanical or electrical devices, fittings, and fixtures are indicated on architectural drawing. The locations shown on the architectural drawings govern over the Mechanical and Electrical drawings. Those items not clearly located will be located as directed by the architect.

These drawings are not to be used for construction unless noted below as "Issued for Construction".

All work to be carried out in conformance with the Code and bylaws of the authorities having jurisdiction.

The Designer of these plans and specifications gives no warranty or representation to any party about the constructability of the represented by them. All contractor or subcontractor must satisfy themselves when bidding and at all times that they can properly construct the work represented by these plans.

notes:

2 issued for SPA 2024.01.23
 1 preliminary design 2023.09.26

revisions: yr-m-d

architectural team :

MARK ZWICKER
 RUSHAD DASTOOR



- planning: -
- structural: -
- electrical: -
- mechanical: -
- landscape: -
- load: -
- site services: -

project:
 23 - 29 WARREN WOODS
 WARREN WOODS COMMERCIAL BLOCK
 CITY OF NIAGARA FALLS

3d view

JAN 20, 2024
 1:200
 23-29

date:
 scale:
 project:
 drawn by:

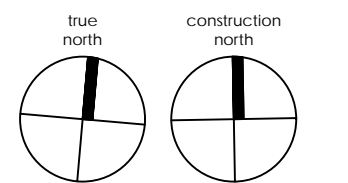

drawing number:
A422