

TOPOGRAPHIC OF  
 PART OF LOT 20  
 AND  
 PART OF MURRAY STREET  
 CLOSED BY P14-04  
 PLAN 653  
 IN THE  
 CITY OF NIAGARA FALLS  
 REGIONAL MUNICIPALITY OF NIAGARA  
 SCALE: 1:200  
 2018

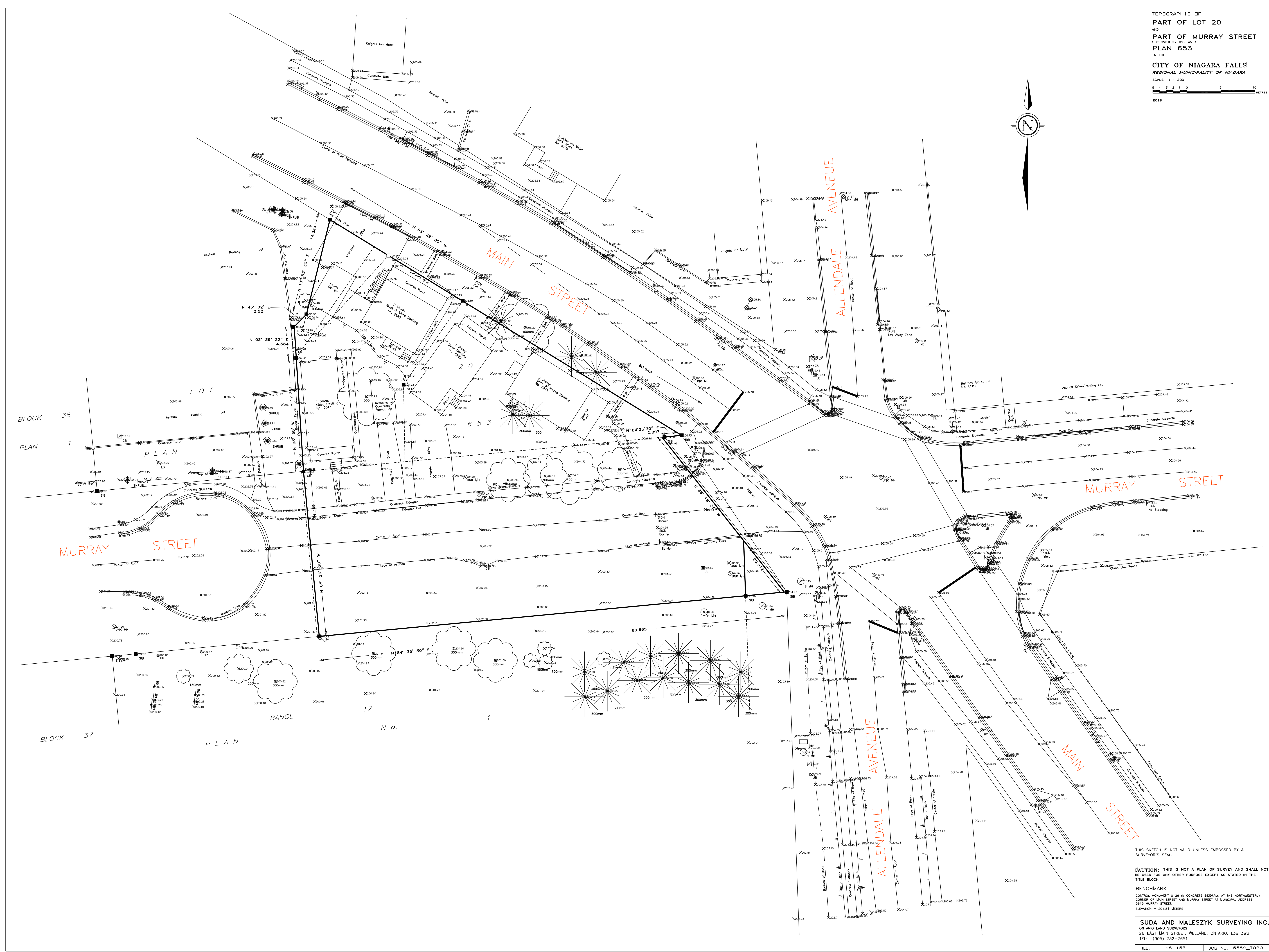
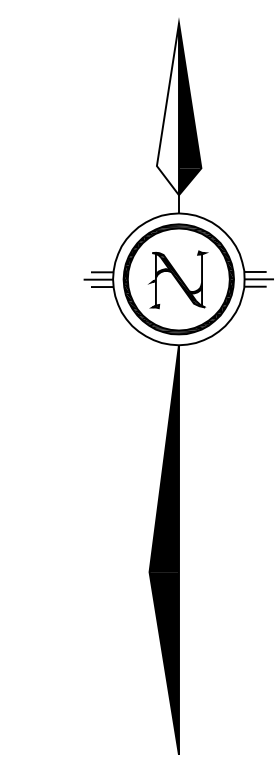

THIS SKETCH IS NOT VALID UNLESS EMBOSSED BY A SURVEYOR'S SEAL.  
 CAUTION: THIS IS NOT A PLAN OF SURVEY AND SHALL NOT BE USED FOR ANY OTHER PURPOSE EXCEPT AS STATED IN THE TITLE BLOCK.  
 BENCHMARK  
 CONTROL MONUMENT 0126 IN CONCRETE SIDEWALK AT THE NORTHWESTLY CORNER OF MAIN STREET AND MURRAY STREET AT MUNICIPAL ADDRESS 6845 MURRAY STREET  
 ELEVATION = 204.81 METERS

**SUDA AND MALESZYK SURVEYING INC.**  
 ONTARIO LAND SURVEYORS  
 26 EAST MAIN STREET, WELLSAND, ONTARIO, L3B 3R5  
 TEL: (905) 732-7651  
 FILE: 18-153 JOB NO: 5589\_TPOD