

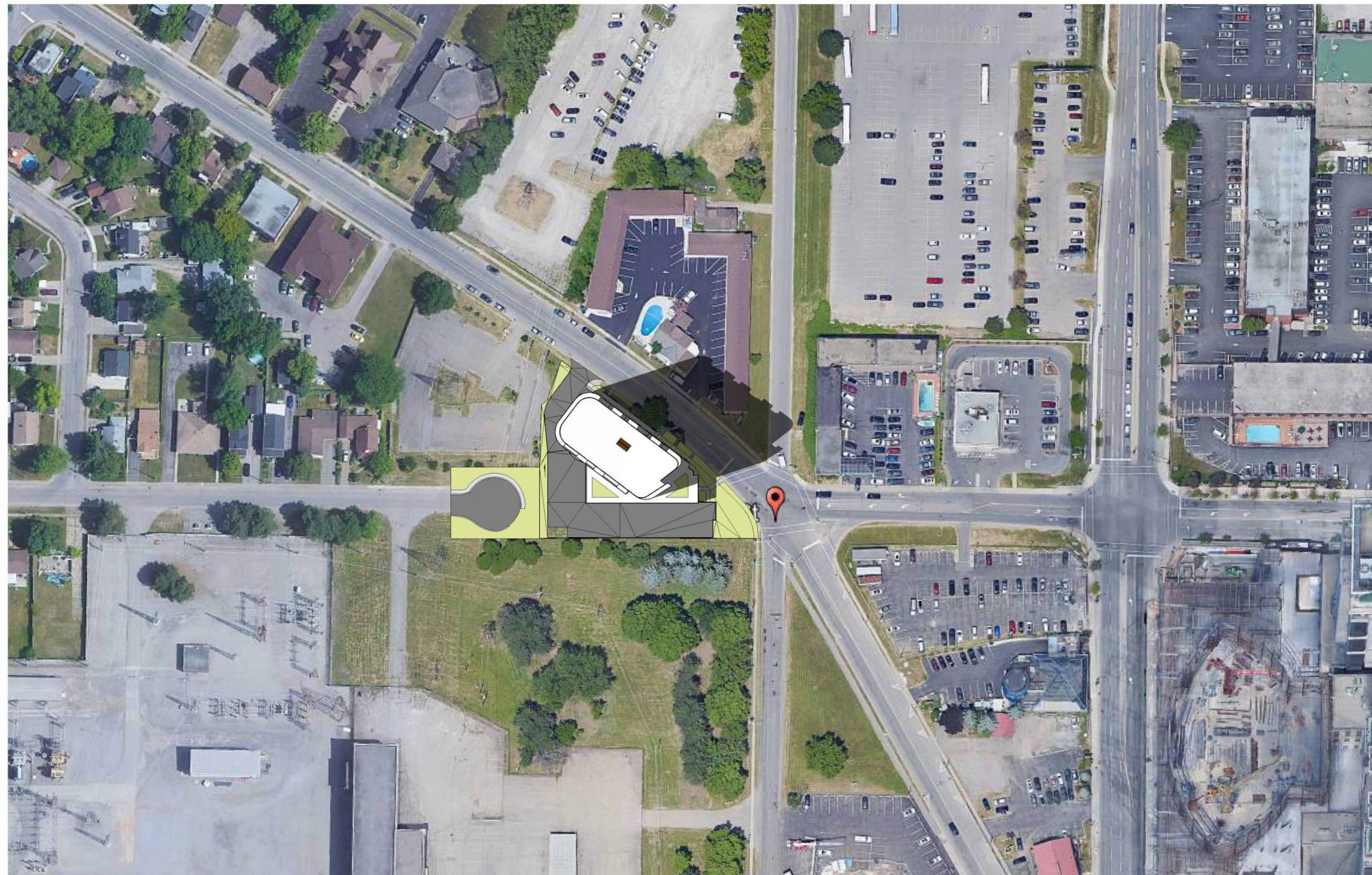

4 SHADOW STUDY - JUNE 21 - 1600H
A108 1 : 1250



2 SHADOW STUDY - JUNE 21 - 1200H
A108 1 : 1250



3 SHADOW STUDY - JUNE 21 - 1400H
A108 1 : 1250



1 SHADOW STUDY - JUNE 21 - 1000H
A108 1 : 1250

Sunshadow diagrams shall:
 • Indicate shadows cast by the proposed development for the dates of June 21 and September 21 (shadow impacts for December 21 are not necessary because of the low position of the sun in the sky and short number of daylight hours; shadow impacts for March 21 are not needed as they are identical to September 21)
 • Indicate shadows cast at 10 a.m., noon, 2 p.m., and 4 p.m.

| NO. | ISSUED | DATE |
|-----|----------------------|------------|
| 10 | REZONING APPLICATION | 2023-12-06 |

DO NOT SCALE DRAWINGS. USE ONLY DRAWINGS MARKED "ISSUED FOR CONSTRUCTION". VERIFY CONFIGURATIONS AND DIMENSIONS ON SITE BEFORE BEGINNING WORK. NOTIFY ARCHITECT IMMEDIATELY OF ANY ERRORS, OMISSIONS OR DISCREPANCIES.
 CHAMBERLAIN ARCHITECT SERVICES LIMITED AND CHAMBERLAIN CONSTRUCTION SERVICES LIMITED HAVE SIMILAR OWNERSHIP.
 CHAMBERLAIN ARCHITECT SERVICES LIMITED HAS COPYRIGHT. CONSTRUCTING A SUBSTANTIALLY SIMILAR BUILDING WITHOUT PERMISSION MAY INFRINGE THE COPYRIGHT OWNER'S RIGHTS. MAKING MINOR CHANGES TO PLANS DOES NOT NECESSARILY AVOID COPYRIGHT INFRINGEMENT. INNOCENT INFRINGEMENT IS NOT A DEFENSE TO COPYRIGHT INFRINGEMENT. © SEAL.

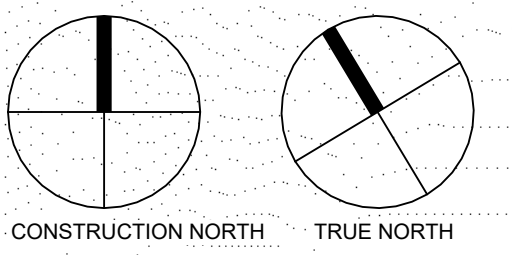

6285 & 6289 MAIN ST.

NIAGARA FALLS, ON

SHEET NAME
 SHADOW STUDY - JUNE 21

| | |
|-------------|------------|
| START DATE | 2019-02-28 |
| DRAWN BY | HK/SR |
| CHECKED BY | CMC |
| SCALE | 1 : 1250 |
| PROJECT NO. | 119051 |

DRAWING
A108

C:\Users\hkeam\Documents\119051 - Niagara Falls, Ontario - R2024 - Site - 2023-09-19 - hkeam\A108.rvt



4 SHADOW STUDY - SEPTEMBER - 1600H
A108a 1 : 1250

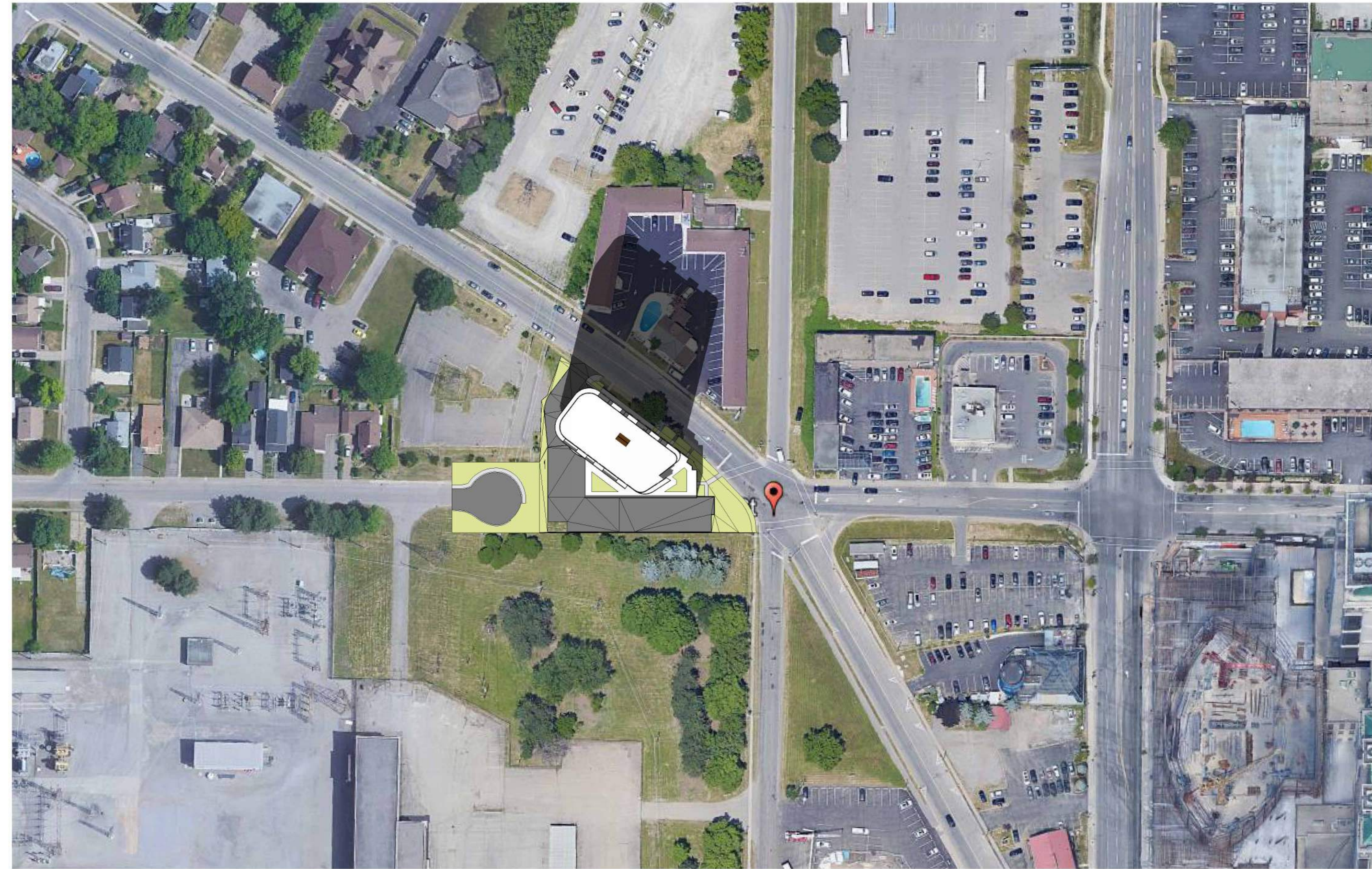

2 SHADOW STUDY - SEPTEMBER 21 - 1200H
A108a 1 : 1250

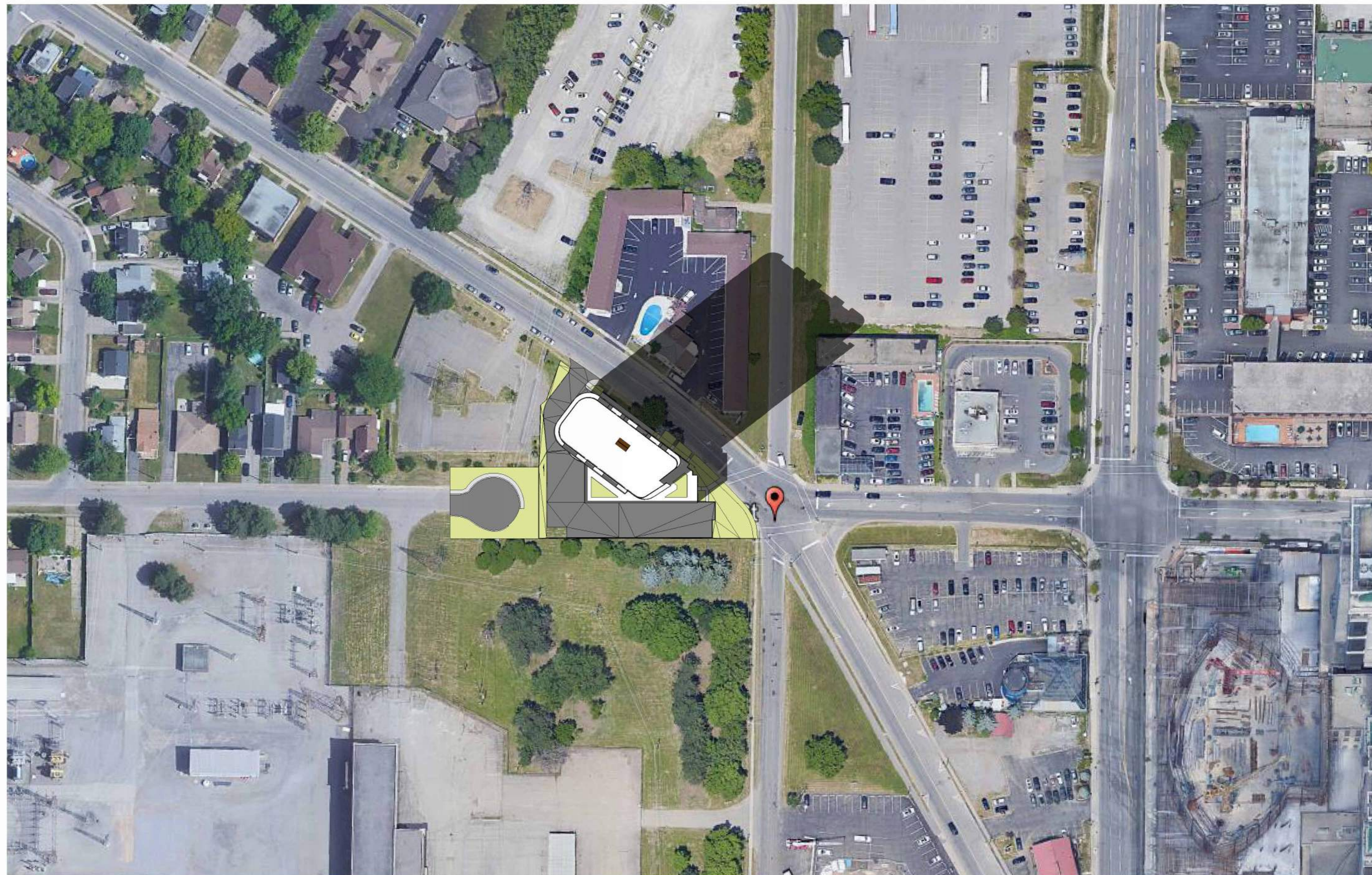

3 SHADOW STUDY - SEPTEMBER 21 - 1400H
A108a 1 : 1250



1 SHADOW STUDY - SEPTEMBER 21 - 1000H
A108a 1 : 1250

Sunshadow diagrams shall:
 • Indicate shadows cast by the proposed development for the dates of June 21 and September 21 (shadow impacts for December 21 are not necessary because of the low position of the sun in the sky and short number of daylight hours; shadow impacts for March 21 are not needed as they are identical to September 21)
 • Indicate shadows cast at 10 a.m., noon, 2 p.m., and 4 p.m.

| NO. | ISSUED | DATE |
|-----|----------------------|------------|
| 10 | REZONING APPLICATION | 2023-12-06 |

DO NOT SCALE DRAWINGS. USE ONLY DRAWINGS MARKED "ISSUED FOR CONSTRUCTION". VERIFY CONFIGURATIONS AND DIMENSIONS ON SITE BEFORE BEGINNING WORK. NOTIFY ARCHITECT IMMEDIATELY OF ANY ERRORS, OMISSIONS OR DISCREPANCIES.
 CHAMBERLAIN ARCHITECT SERVICES LIMITED AND CHAMBERLAIN CONSTRUCTION SERVICES LIMITED HAVE SIMILAR OWNERSHIP.
 CHAMBERLAIN ARCHITECT SERVICES LIMITED HAS COPYRIGHT. CONSTRUCTING A SUBSTANTIALLY SIMILAR BUILDING WITHOUT PERMISSION MAY INFRINGE THE COPYRIGHT OWNER'S RIGHTS. MAKING MINOR CHANGES TO PLANS DOES NOT NECESSARILY AVOID COPYRIGHT INFRINGEMENT. INNOCENT INFRINGEMENT IS NOT A DEFENSE TO COPYRIGHT INFRINGEMENT. ©
 SEAL

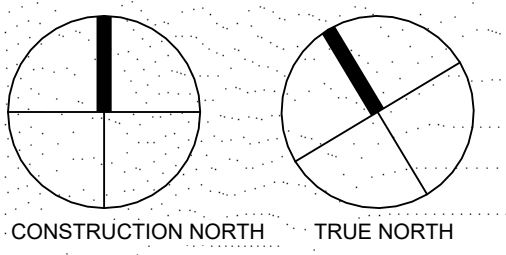

6285 & 6289 MAIN ST.

NIAGARA FALLS, ON

SHEET NAME

SHADOW STUDY - SEPTEMBER 21

| | |
|-------------|------------|
| START DATE | 2019-02-28 |
| DRAWN BY | HK/SR |
| CHECKED BY | CMC |
| SCALE | 1 : 1250 |
| PROJECT NO. | 119051 |

DRAWING

A108a

C:\Users\shkerm\Documents\119051 - Niagara Falls Condo - R2024 - Site - 2023-09-19 - hkerm\A108a.rvt 12/19/2023 9:42:48 AM