

NO.	ISSUED	DATE
6	CLIENT REVIEW	2022-02-28
8	PRE-CON	2022-09-03
9	PRE-CON REVISION	2022-09-07
10	CLIENT REVIEW	2023-02-28
11	CLIENT REVIEW	2023-03-08
12	CLIENT REVIEW	2023-06-20
13	CLIENT REVIEW	2023-06-23
14	CLIENT REVIEW	2023-07-10
16	REZONING APPLICATION	2023-12-06

DO NOT SCALE DRAWINGS. USE ONLY DRAWINGS MARKED "ISSUED FOR CONSTRUCTION". VERIFY CONFIGURATIONS AND DIMENSIONS ON SITE BEFORE BEGINNING WORK. NOTIFY ARCHITECT IMMEDIATELY OF ANY ERRORS, OMISSIONS OR DISCREPANCIES.

CHAMBERLAIN ARCHITECT SERVICES LIMITED AND CHAMBERLAIN CONSTRUCTION SERVICES LIMITED HAVE SIMILAR OWNERSHIP.

CHAMBERLAIN ARCHITECT SERVICES LIMITED HAS COPYRIGHT. CONSTRUCTING A SUBSTANTIALLY SIMILAR BUILDING WITHOUT PERMISSION MAY INFRINGE THE COPYRIGHT OWNER'S RIGHTS. MAKING MINOR CHANGES TO PLANS DOES NOT NECESSARILY AVOID COPYRIGHT INFRINGEMENT. INNOCENT INFRINGEMENT IS NOT A DEFENSE TO COPYRIGHT INFRINGEMENT. © SEAL.

ZELJKO HOLDINGS LTD.

6285 & 6289 MAIN ST.

NIAGARA FALLS, ON

SHEET NAME

EXTERIOR ELEVATION I

START DATE OCTOBER 2019

DRAWN BY HK

CHECKED BY CMC/JM

SCALE 1 : 200

PROJECT NO. 119051

DRAWING

A.200

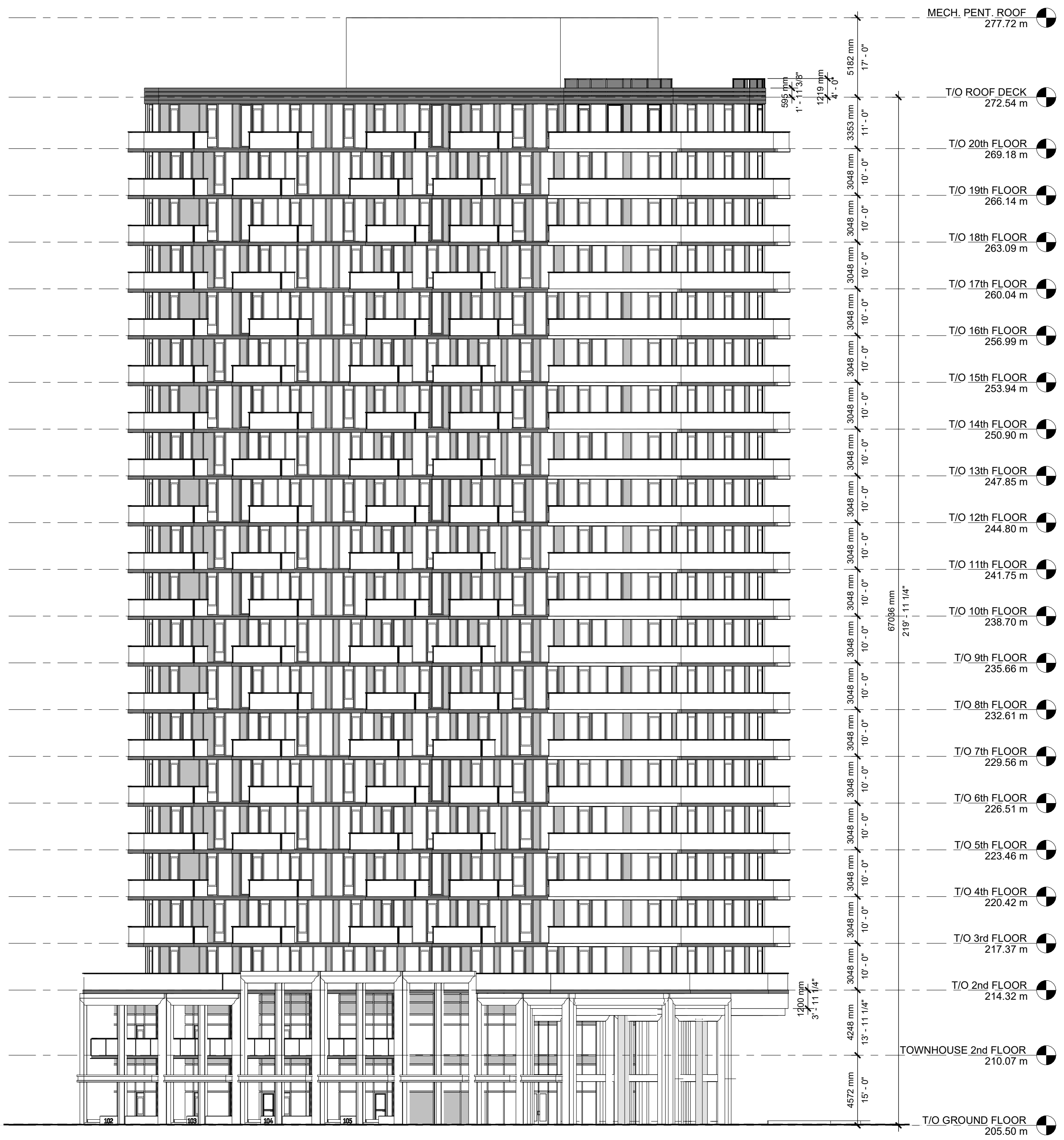

1 NORTH ELEVATION
A.200 1 : 200



3 EAST ELEVATION
A.200 1 : 200

C:\Users\hkerm\Documents\119051 - Niagara Falls Condo - Building RV 2024 (0225-11-30) - Interior.NRP.rvt

NO.	ISSUED	DATE
8	PRE-CON	2022-09-02
9	PRE-CON REVISION	2022-09-07
10	CLIENT REVIEW	2023-02-28
11	CLIENT REVIEW	2023-03-08
12	CLIENT REVIEW	2023-08-20
13	CLIENT REVIEW	2023-08-23
14	CLIENT REVIEW	2023-07-10
15	REZONING APPLICATION	2023-12-06

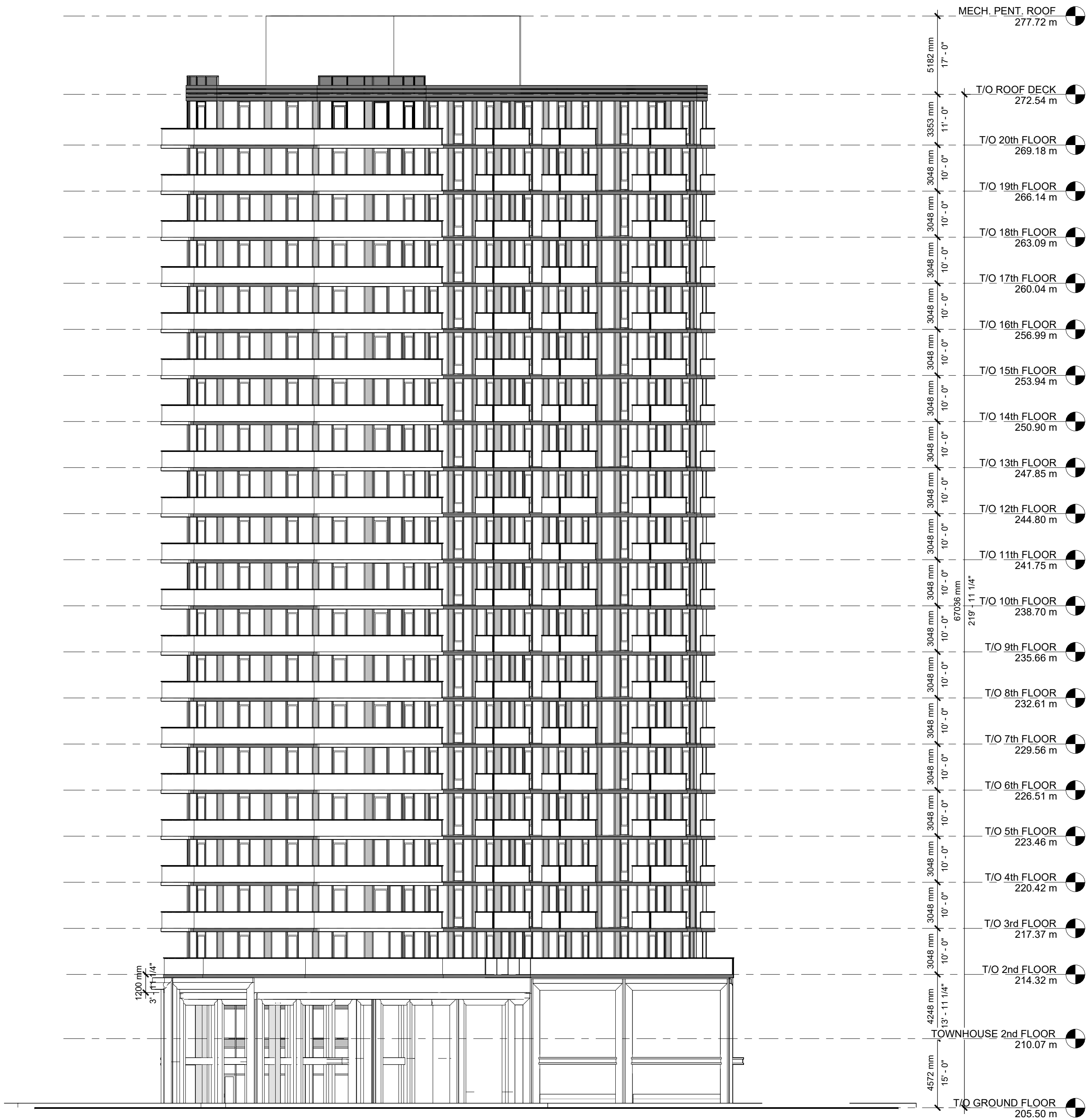

3 WEST ELEVATION
A.201 1 : 200

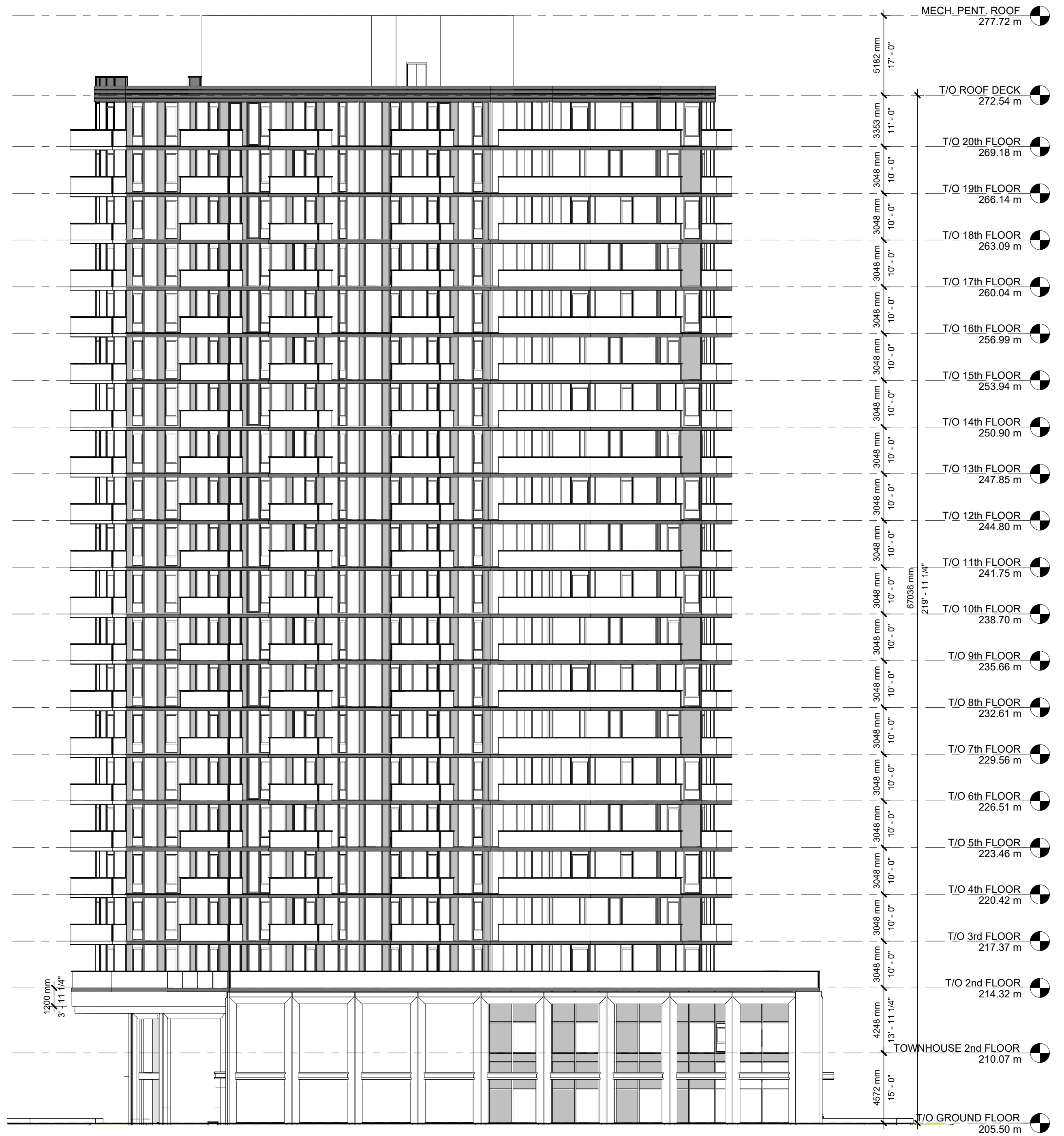

11 SOUTH ELEVATION
A.201 1 : 200

DO NOT SCALE DRAWINGS. USE ONLY DRAWINGS MARKED "ISSUED FOR CONSTRUCTION". VERIFY CONFIGURATIONS AND DIMENSIONS ON SITE BEFORE BEGINNING WORK. NOTIFY ARCHITECT IMMEDIATELY OF ANY ERRORS, OMISSIONS OR DISCREPANCIES.

CHAMBERLAIN ARCHITECT SERVICES LIMITED AND CHAMBERLAIN CONSTRUCTION SERVICES LIMITED HAVE SIMILAR OWNERSHIP.

CHAMBERLAIN ARCHITECT SERVICES LIMITED HAS COPYRIGHT. CONSTRUCTING A SUBSTANTIALLY SIMILAR BUILDING WITHOUT PERMISSION MAY INFRINGE THE COPYRIGHT OWNER'S RIGHTS. MAKING MINOR CHANGES TO PLANS DOES NOT NECESSARILY AVOID COPYRIGHT INFRINGEMENT. INNOCENT INFRINGEMENT IS NOT A DEFENSE TO COPYRIGHT INFRINGEMENT. ©

SEAL

ZELJKO HOLDINGS LTD.

6285 & 6289 MAIN ST.

NIAGARA FALLS, ON

SHEET NAME

EXTERIOR ELEVATION II

START DATE **OCTOBER 2019**

DRAWN BY **SS/HK**

CHECKED BY **CMC/JM**

SCALE **1 : 200**

PROJECT NO. **119051**

DRAWING

A.201

C:\Users\shkerm\Documents\119051 - Niagara Falls Condo - Building RV12024 (0225-11-30) - Interior.NPP1.rvt