



INTEGRATED DESIGN FIRM
SUITE 300, 3885 TRAMER RD, MISSISSAUGA, ON L5S 1R9
MAIL: PROJECTS@RPDSINC.COM, CALL: 416-477-8855
WEBSITE: WWW.RPDSINC.COM

ELECTRICAL CONSULTANT

CONSULTING CIVIL ENGINEERS



J.H. COHOON
ENGINEERING
LIMITED
CONSULTING ENGINEERS
1000 SHEPPARD AVENUE EAST, SUITE 100
SCARBOROUGH, ONTARIO M1S 1W5
TEL: (416) 752-2658 FAX: (416) 752-4823 WWW.COHOON.COM

Contractor & trader must check and verify all dimensions before execute the work. All work must report discrepancies and should not scale or measure the drawings.
All drawings, specifications and related documents are the copyright of the J.H. COHOON ENGINEERING LIMITED.
All the work must be in compliance with ONTARIO BUILDING CODE.
Reproduction of drawings, specifications and related documents in part or whole without the written consent of J.H. COHOON ENGINEERING LIMITED is prohibited.
This drawing is not to be used for construction until signed and stamped by the designer.

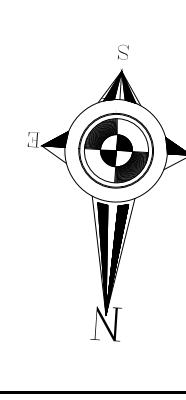

No.	Date	Version	Dwn.

PROJECT:
PROPOSED MIXED USE DEVELOPMENT
7301 Lundy's Lane
City Of Niagara Falls
Canada

DRAWING TITLE:
GRADING PLAN

DRAWN BY: K.P.B.	DATE: OCT. 5/23
CHECKED BY: R.W.P.	SCALE: 1:250
PROJECT NO.: 16364	DRAWING NO.: C-01

T.B.M. No. 1 ELEV. = 201.63m	(GEO)
PROPERTY AS SHOWN	
T.B.M. No. 2 ELEV. = 198.07m	(GEO)
TOP. NAT. OF THE HYDRANT ON THE NORTH SIDE OF ROYAL MANOR DRIVE AS SHOWN.	

LEGEND:

- EXISTING ELEVATIONS
- PROPOSED ELEVATIONS
- PROPOSED SWALE ELEVATIONS
- PROPOSED SWALE
- GENERAL DRAINAGE
- PROPOSED RAINWATER LEADER
- PROPOSED DEPRESSED CURB
- PROPOSED HYDRO TRANSFORMER
- PROPOSED LIGHT STANDARD
- PROPOSED OVERLAND FLOW ROUTE

- NOTES:**
- ALL ELEVATIONS SHOWN ARE METRIC.
 - BUILDER/OWNER TO VERIFY COMPLIANCE WITH ZONING BYLAWS AND ALL APPLICABLE REGULATIONS.
 - BUILDER TO VERIFY LOCATION OF ABOVE GROUND STRUCTURES (E.G. TRANSFORMERS, STREET LIGHTS, HYDRANTS, PEDESTALS, ETC) DOES NOT CONFLICT WITH DRIVEWAY ENTRANCE LOCATION.
 - DESIGNERS TO CHANGE ANY ABOVE GROUND STRUCTURE BEING CONFLICTED BY PROPOSED GRADING. TO BE CHANGED TO UNDERGROUND OR TO BE DIRECTED TOWARDS EXISTING UNDERGROUND STRUCTURES.
 - CONTRACTOR TO VERIFY LOCATION/ELEVATION OF EXISTING SEWERS PRIOR TO CONSTRUCTION.
 - THE BUILDER/CONTRACTOR IS TO ENSURE FOOTINGS ARE LOCATED ON SOLID CAPABLE OF SUPPORTING THE ANTICIPATED LOADS.
 - BOUNDARY AND TOPO GRAPHIC SURVEY PROVIDED BY THE LANDSCAPE GROUP (DWG FILE NS2023-015-02 DATED 2023.11.14.2023).

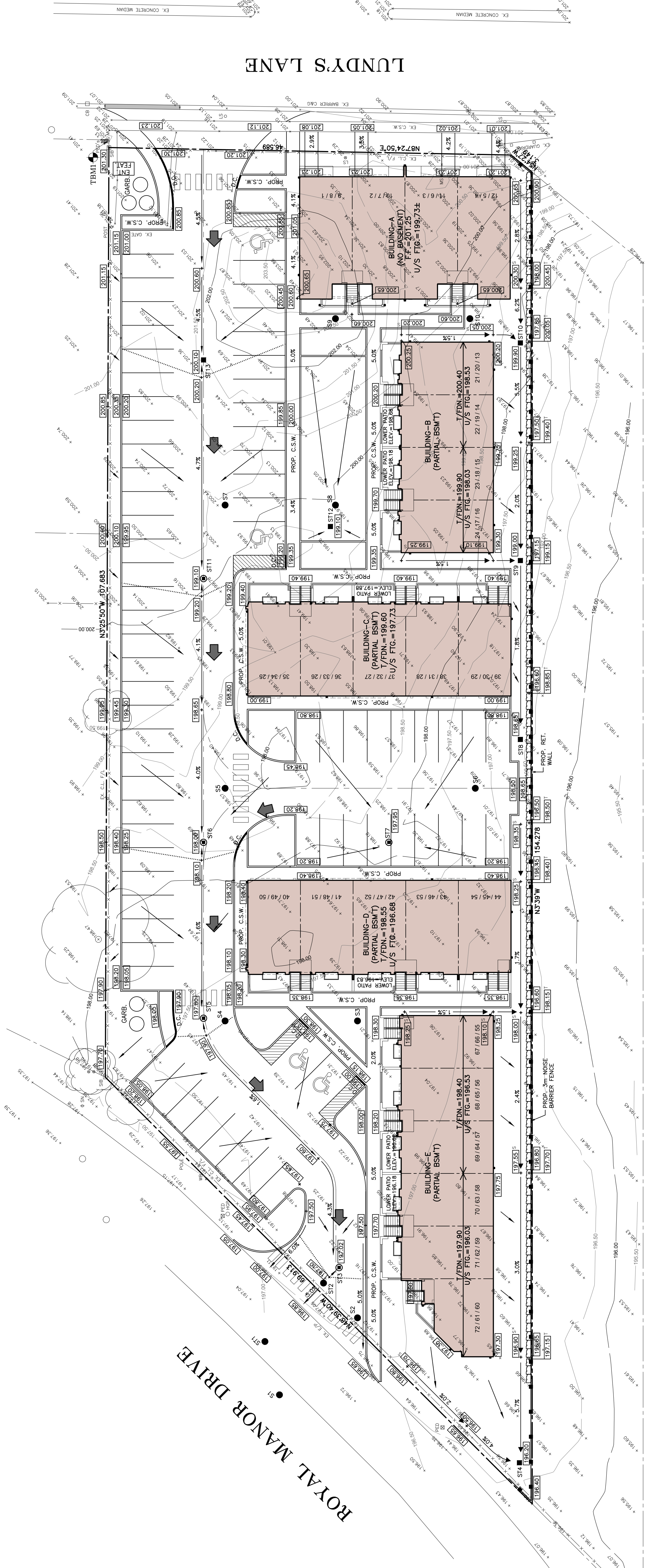

THE QUEEN ELIZABETH WAY

