



# GALE CENTRE RETURN TO PLAY



UPDATED FEBRUARY 24, 2021

## CONTENTS

PG 2 -

ARENA RENTAL REMINDERS

PG 7 -

MASK REQUIREMENTS

PG 3-6 -

RINK DIRECTIONS & SITE PLAN  
FOR ENTRANCE/EXIT

If you have any questions or concerns, please contact Rob McDonald  
at 905-356-7521 Ext. 3340 or [rmcdonald@niagarafalls.ca](mailto:rmcdonald@niagarafalls.ca)

## **ARENA RENTALS - RED ZONE**

In anticipation of the Niagara Region moving back to the Red Level of the provincial framework, the following changes will be implemented at the Gale Centre.

- Maximum of 10 participants in each rink
- Maximum 2 instructors in each rink
- Participants permitted 15 minutes prior to rental time and must exit within 15 minutes after
- 1 spectator per participant under the age of 18
- Gameplay and scrimmages are not permitted
- Rosters required ahead of time for all users and screening to take place for all
- Change rooms will be closed to all users
- Only participants, coaches, spectators that live in the Niagara Region are permitted at the Gale Centre
- Non prime ice - \$80.00 + tax, prime time ice - \$100.00 + tax for youth & adult
- All non-invoiced accounts must pay online - no exceptions

**THANK YOU FOR YOUR COOPERATION**

NIAGARAFALLS.CA/COVID19

FOR MORE INFORMATION PLEASE CONTACT 905-356-7521 EXT. 3340



## ALL USERS MUST ENTER VIA FRONT DOORS TO BE SCREENED



# Gale Centre - Rink #2 (COVID 19)

**ALL USERS MUST ENTER VIA FRONT DOORS TO BE SCREENED**

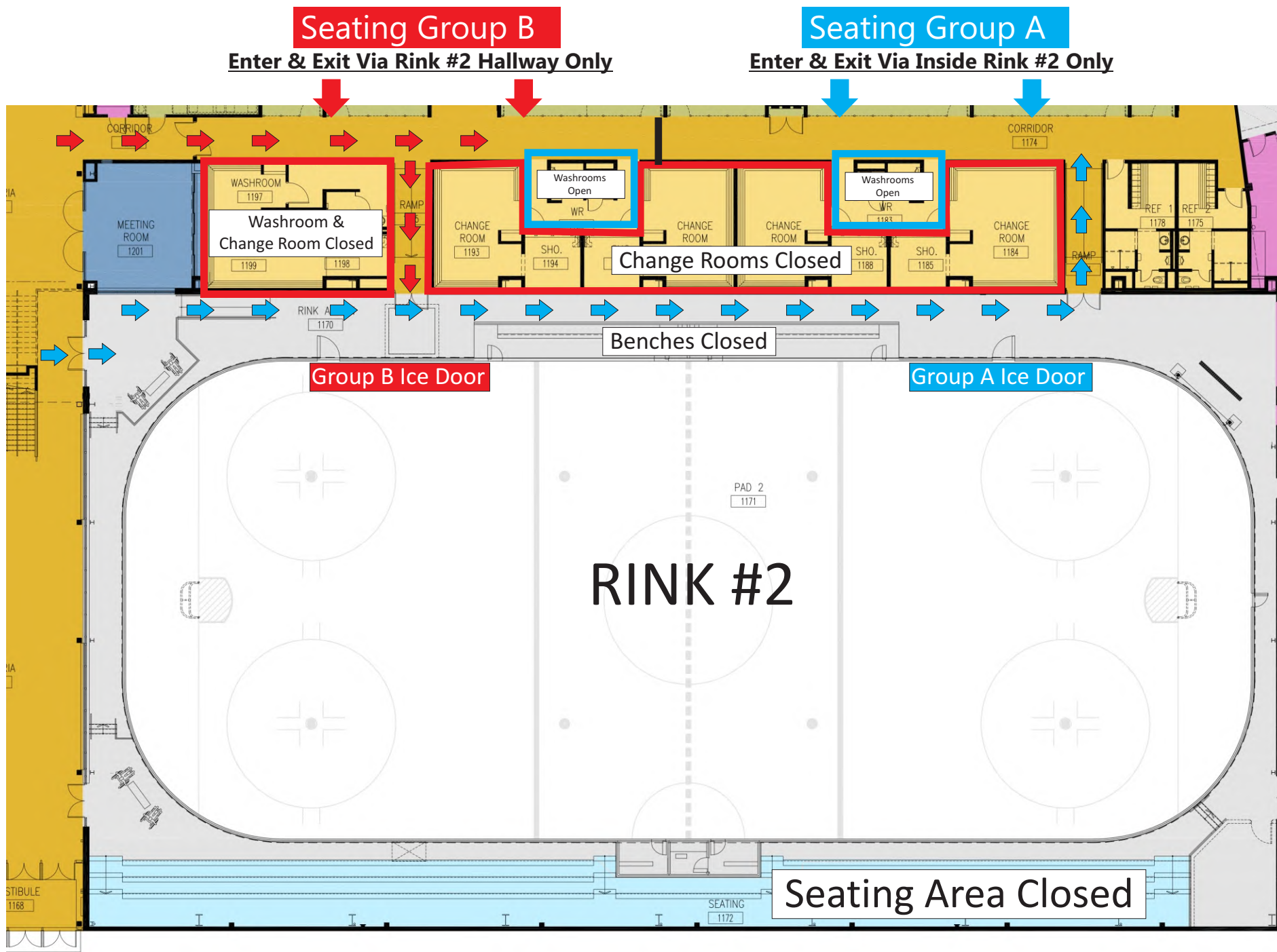



# Gale Centre - Rink #3 (COVID 19)

**ALL USERS MUST ENTER VIA FRONT DOORS TO BE SCREENED**

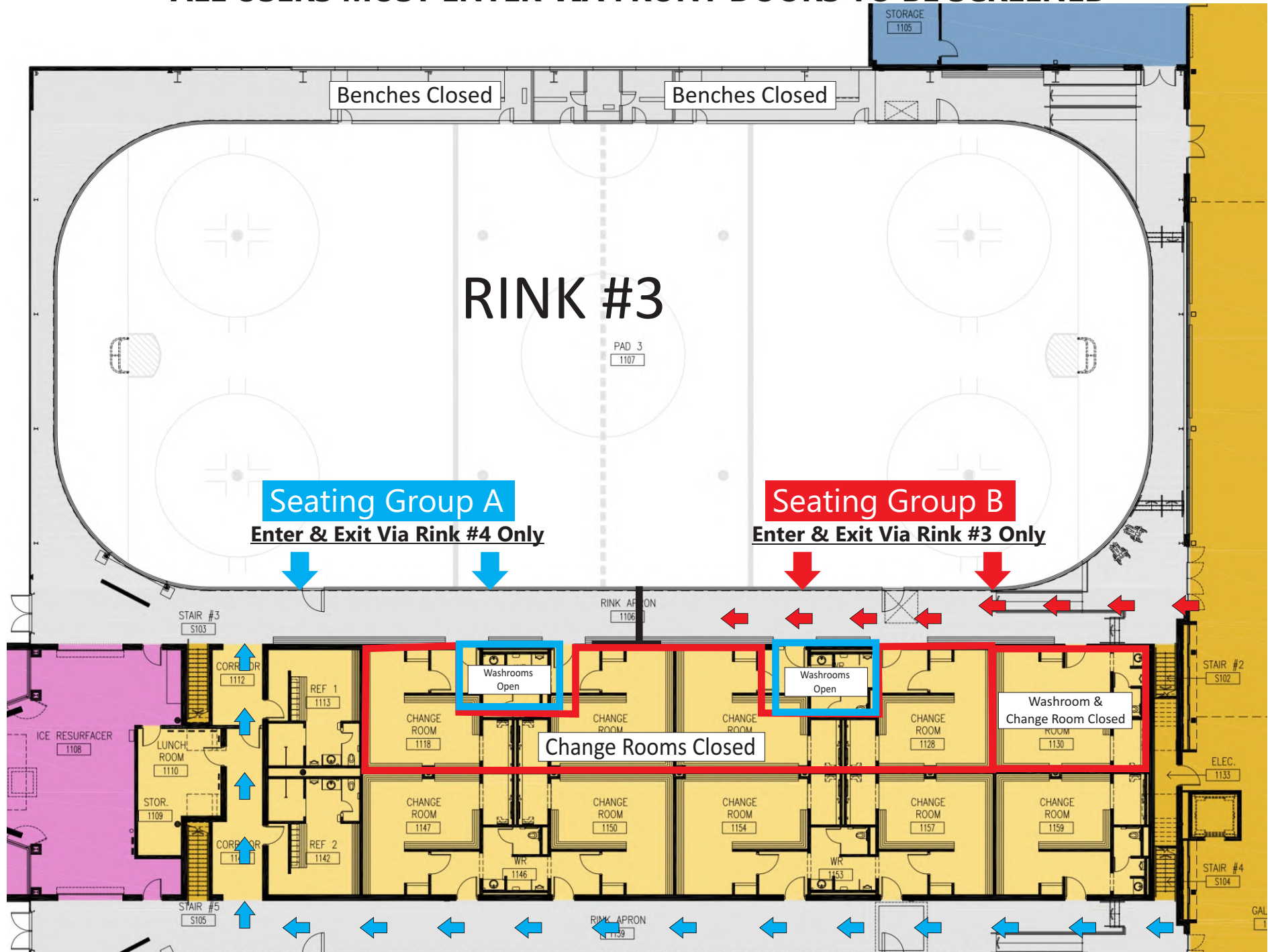

# Facility Entrance - March 2021



## Notes

- All users to enter via front entrance on Thorold Stone Road, start times staggered for separation
- Screening of all users (rosters required by all ahead of time)
- Areas to change in each rink separated by 2 groups (Group A & B)
- Entrances and exits identified by Group A & B must be followed by all

# **MASK REQUIRED**

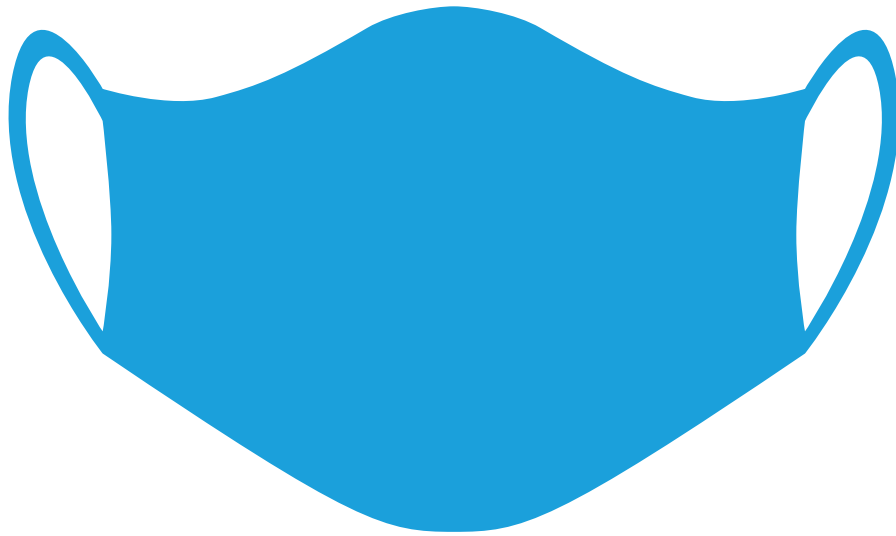

**Protect each other  
Wear a face covering  
Cover your nose, mouth, and chin  
Required by the Face Covering By-law**

**Does not apply to children under the age of five  
and those who are unable to wear a face covering  
as a result of a medical condition or a disability.**

**A face covering or mask can be cloth (non-medical) or disposable**

**[niagararegion.ca/COVID19](https://niagararegion.ca/COVID19)**

**Niagara  Region**

  
**Niagara Falls**  
CANADA